APRIL 6, 1923.

...wood Photo.]
...wendolyn Field, granddaugh-... married yesterday to Arch-...

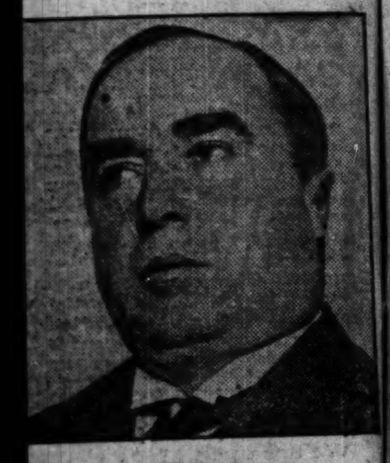

[Central News Photo.]
TO PRISON. Grant Hugh Browne, Detroit war profiteer, loses his bondsmen.

...D. Jessica Brown, Follies ... six months ago from Cyril ... Scottish earl was recently
[Pacific and Atlantic Photo.]

...Photo.]
...ELIGIG. Norval C. Douglas ... who have been twice arrested ... nged wife.

Average net paid Circulation of THE CHICAGO TRIBUNE March, 1923:
Daily - - - 556,019
Sunday - - 939,391

Chicago Daily Tribune

THE WORLD'S GREATEST NEWSPAPER

FINAL EDITION

VOLUME LXXXII—NO. 84 C [COPYRIGHT 1923 BY THE CHICAGO TRIBUNE] SATURDAY, APRIL 7, 1923.—36 PAGES THIS PAPER CONSISTS OF TWO SECTIONS—SECTION ONE ** PRICE TWO CENTS IN CHICAGO AND SUBURBS: ELSEWHERE THREE CENTS

HERRIN JURY AGAIN ACQUITS

DOYLE'S 'SPIRIT' PHOTOS OF WAR HEROES THRILL

Eerie Film of Heads, Countless Heads.

New York, April 6.—[Special.]—Sir Arthur Conan Doyle moved his audience by a "spirit" photograph so deeply in the last few minutes of his lecture on spiritism in Carnegie hall tonight that several women began to sob and one cried out hysterically. Sir Arthur called it the greatest spirit photograph ever taken.

The photographs—there were really two of them, complementary of each other—were taken in London at the time of the two-minute silence around the cenotaph to England's dead in the war. They were taken by a Mrs. Dean, a celebrated medium, and Sir Arthur said the plates had been carefully guarded and that he was certain there was no chance for fraud.

Picture Thrills Audience.

Even if the picture could have been a fraud it was so well done that it thrilled those who saw it. The darkened hall, and the strange picture which had preceded it, showing the curious substance, "ectoplasm," of which they are made on the plate, had built up a situation for which the pictures were a fitting climax.

Mrs. Dean's first picture was a snapshot taken just at the beginning of the two-minute period of silence. It showed the crowd, bareheaded, held back in a great circle around the cenotaph by the guards in their bearskin shakos. Their heads were bowed, as if in prayer. In the immediate foreground was a little group, heads bowed, and limned from the others about them by a faint luminous patch, of what Sir Arthur called ectoplasm.

"These were a few persons of mediumistic influence who had been placed in the crowd and asked to pray," he said.

Heads, Countless Heads.

The next picture had been exposed for the full two minutes of silence and was the one which so moved the audience. When it was flashed upon the screen, there was a moment of silence and then a little gasp rose and spread over the room and the voices and sobs of a few women could be heard. For over the heads of the crowd in the picture—a crowd which had almost disappeared because of the conditions of the exposure, except for a few distinct figures—floated heads, countless heads, heads of men with strained, grim expressions. Some were faint, some were blurs; others were marked out distinctly on the plate so that they might have been recognized by those who knew them.

There was nothing else, just these heads without even necks or shoulders, and all that could be seen distinctly were the fixed, stern look of men who might have been killed in battle.

Even Scoffers Are Moved.

Despite the opinion of many persons that Sir Arthur's pictures have been produced by natural means, there was something about this picture and the conditions under which it was shown that was so eerie, so weird, so supernatural that it moved even the scoffers.

Far back in the hall a woman's voice could be heard, half muffled, and then came the hysterical cry: "Can't you see them; can't you see them?" Her voice and other mumbles were the only sounds to be heard for a time in the great hall.

Sir Arthur stood still on the stage, holding his pointer and apparently disconcerted by the unexpected effect of his picture. Finally he broke the strained silence:

"It is no wonder that this picture moves people's emotions. I think it is the greatest spirit photograph ever taken, the spirits of those men who came back that day while this crowd was paying tribute to their sacrifice."

"Preparations to take these pictures had been carefully made," Sir Arthur continued, "and if I had the time I could tell you all the steps by which the plates were guarded. They were taken away immediately and developed in a way that I am sure was a guard against fraud."

Sir Arthur showed other pictures, one a mould of a glove of paraffin which had been formed about the hand of a materialized spirit and left when the spirit had withdrawn.

Rudyard Kipling, Reported Dying, "Never Felt Better"

[Chicago Tribune Foreign News Service.]

PARIS, April 6.—Rudyard Kipling, whom the London papers today reported to be dying, declared over the telephone from Toulon that he "never felt better in my life."

NEWS SUMMARY

DOMESTIC.

Second Herrin massacre jury acquits six defendants after seven hours' deliberation. Page 1.

Conan Doyle's "spirit" photos of war victims move New York auditors to sobs—"heads, countless heads" on eerie film represented. Page 1.

President Harding, in address at Augusta, Ga., deplores development of blocs as national menace. Page 1.

Only 3,500 married women and 2,200 single women, out of 20,000, ask John D. Rockefeller Jr. to send them questionnaire on social hygiene. Page 4.

Louisianan and family, colonized in Russia, return with amazing story of deception, misery, and attempted "free love"; two alleged agents of "Big Bill" Haywood arrested in New York. Page 5.

Former Supreme Court Justice Clarke pleads for league of nations, saying United States must avert war between England and France. Page 5.

La Salle county judge's adverse ruling endangers Illinois waterway; Brundage to appeal. Page 6.

Third faction enters klan quarrel, asking receiver. Page 12.

LOCAL.

Eddie Kaufman, long sought as fixer at Gov. Small's trial, taken on south side through ruse. Page 1.

Booze worth $200,000 before prohibition is delivered to homes of 100 stockholders under dissolution of Grommes & Ullrich, wholesale liquor house. Page 1.

Dever may name Mrs. Dever for member of school board, the mayor elect's friends pointing out that such a selection would be fitting. Page 2.

George Kauser, friend and fellow employé of missing Lewis Larson, shoots self to death; despondent over missing man and business worries. Page 3.

Lundin and others accused of school funds boodling are balked in demand for further bill of particulars and may ask change of venue. Page 3.

Employés of Adams-Beatty-Francois, appearing before grand jury, tell of city hall "sugar" charged up to them which they didn't get. Page 3.

Proposal to call conference of governors of wheat growing states to consider reduction in wheat acreage develops wide difference of opinion in conference here. Page 7.

Four persons, including little boy, near death as result of day's auto accidents. Page 9.

Scientists here scoff at theory of Tut tomb "curse," pointing out that both history and common sense refute such fantastic theory. Page 10.

Government case against Capt. Rosenbluth is outlined; Pothier's charge is not the sole base of prosecution. Page 16.

Death notices. Page 9.

FOREIGN.

British look on visit of M. Loucheur, French steel magnate and political leader, as move of France to seek settlement of Ruhr tangle. Page 3.

French capture secret correspondence showing quiet mobilization of armed forces in the Ruhr. Page 3.

WASHINGTON.

Census bureau issues figures for sixty-eight cities. Page 5.

Secretary of War Weeks defends army against attacks of communists and pacifists whose propaganda, he says, threatens defense. Page 9.

Farm loan board announces rediscount rate of 5½ per cent which will mean 7 per cent to farmers to prevail when intermediate credit banks open for business. Page 12.

More than $100,000,000 has been filched from public by Texas oil stock promoters, U. S. learns. Page 12.

SPORTING.

Giants beat White Sox, 9 to 2; Cubs trim Houston, 14 to 4. Page 14.

Charlie White and Johnny Williams wind up training today for bout Monday. Page 14.

Dempsey offered $200,000 for Gibbons bout in Shelby, Mont. Page 14.

Layton increases cue lead over Kieckhefer to 600-550 in 720 point three cushion match. Page 15.

Chicago Tennis club secures corps of instructors to develop pick of local youthful players. Page 15.

Tilden and New Trier lose in national interscholastic basket tourney which closes today at University of Chicago. Page 15.

EDITORIALS.

To France—No; Why a School Board? Work for the Legislature; The Red Trials; Against Smoking at Prize Fights. Page 8.

BOOK DEPARTMENT.

Best sellers of the ages. Page 10
Weekly Book Review. Page 11.
London Literary Letter. Page 11.

MARKETS.

Bank reports reveal quickened pace of business and industry. Page 23.

With approach of week-end, market activity diminishes, only fractional changes in stocks resulting. Page 26.

Electrical companies working on small creeks and rivers to harness power for "juice." Page 27.

Wheat and corn provide bull market, all grains advancing, net gains: Wheat ⅛@⅜c; corn, 1⅛@1½c; oats, ⅛@⅜c; rye, ⅛@⅜c. Page 20.

SIX DEFENDANTS HELD INNOCENT OF MASSACRE

Only One Ballot Was Needed to Decide.

Marion, Ill., April 6.—[Special.]—For the second time this year a Williamson county jury walked into the courtroom and announced that the defendants in the Herrin massacre trial were not guilty of the murders charged against them.

Shortly before midnight the jury, composed of seven farmers, one student, one union painter, one merchant, and two union miners, after six hours and fifty-five minutes of deliberation, sent for Circuit Judge D. T. Hartwell.

With their overcoats and wraps on, they filed slowly into the courtroom, prepared to go home after nearly two months, the trial opening on Feb. 12.

The verdicts were handed to the judge by John Caughlin, a peach orchardist of Creal Springs and foreman of the jury.

Judge Reads Verdict Aloud.

Judge Hartwell read first the verdict:

"We, the jury, find Hugh Willis not guilty."

Willis is a member of the Illinois miners' state executive committee and the most prominent of the defendants. It was alleged by the state that he was the brains behind the conspiracy that brought about the massacre.

Judge Hartwell then read the same verdicts for James Fontanetta, Oscar Howard, James Brown (colored miner), Otis Clark, and Bert Grace.

Second Trial for Two of Them.

This was the second trial for Grace and Clark, each having been acquitted at the first trial for the death of Howard Hoffman, one of the twenty-one nonunion miners and guards hacked and shot and beaten to death June 22 last. They with three others were acquitted on Jan. 19. The trial ending today was for the murder of Antonio Mulkavitch, war veteran, who went unharmed through three major offensives in the Argonne.

Following the reading of the verdicts Special Assistant Attorney General C. W. Middlekauff asked that the jury be polled, to which A. W. Kerr, chief counsel for the Illinois miners' union and head of the defense, objected, but was overruled.

Judge Hartwell had each juror stand up alone, and each one answered, "Yes, sir," to both of his questions: "Were these your verdicts?" and "Are you satisfied with them?"

Prosecutor Declines to Talk.

State's Attorney Delos Duty, who has almost killed himself through nearly a year's work on the case, sat motionless and made no comment.

Mr. Middlekauff said he might make a statement tomorrow.

The defense attorneys refused to talk about the verdict.

Attorney General Brundage, who was in the courtroom all day, had returned to Chicago on the evening train.

As the jurors left the room Grace jumped to the railing and shook hands with three of the jurors, while Fontanetta shook hands with one juror before Judge Hartwell saw them and stopped the felicitations.

Only One Ballot Needed.

Although the jurors refused to discuss their deliberations, Caughlin said they cast six ballots, one for each of the defendants.

According to the instructions read to the jury by Judge Hartwell before it retired at 4:22 this afternoon, in order for a verdict of guilty to be given, the juror must be convinced, beyond a reasonable doubt, that Mulkavich was killed as charged in the indictment by one or more of the defendants, or by some one who conspired with one or more of the defendants.

The instructions emphasized the right of W. J. Lester to operate his mine, and said if these men were killed because they did not belong to the union, there was no justification.

Particular stress was laid on the conspiracy charge, which the state emphasized in presenting its evidence against Hugh Willis.

$2 Bill, Gamblers' Jinx, May Be Dropped by U. S.

Washington, D. C., April 6.—[Special.]—Recommendations for a general revision of the designs of all paper money have been almost completed by a special committee of treasury officials and are expected soon to be turned over to Secretary Mellon. If the suggestions of the committee are adopted the $2 bill, shunned by the gambler and mutilated by the superstitious to rid it of any ill omen, will be the first to go.

Harding Warns Against Bloc Rule

THE CHANGING WORLD

[Copyright: 1923: By The Chicago Tribune.]

The old time drinker liked a "chaser" after his whisky.

The modern "chaser" is unpopular with the drinker.

About twenty-five years ago a promising boy was born to the family of Mr. and Mrs. Straphanger.

Today for the first time he seems about to live up to his promises.

A few years ago party lines were drawn hard and fast.

Today there are no party lines worth speaking of.

Development of Class a Peril to U. S.

Augusta, Ga., April 6.—Declaring he did not believe there was "a vestige of the sectionalism of the civil war left in the United States," President Harding, in an address delivered at a dinner given tonight by the city of Augusta, deplored any development of classes and organization of blocs in the republic.

"There is a menace to the nation," the President said, "in the development of classes and in the organization of blocs. There is danger in envy and jealousy. Let us be on guard against development of envy and jealousy.

In Fundamental Affairs.

"In the development of class, under the modification of political systems, there is no greater menace. The government is not interested in farming because there are more farmer votes than in any other occupation, but it is interested in farming because agriculture is the fundamental industry of the nation. The government is not interested in the railroads because they are the representatives of capital, but because the railroads are the agency of essential service. The government is not interested in the welfare of service men, of veterans of the world war, because of their numbers, but because it is a matter of honor to care for them.

"The government of the United States, so far as this administration is concerned, was not interested in the merchant marine because of those interested in shipping, but was concerned in the development of American commerce upon the seas in case this country ever should be called into war again."

Alludes to World Politics.

"Our first concern is with domestic relations," the President added. "There need be no worry about international relations. I am confident they were never better than today. Of course, we are not so involved in old world affairs as some would have, but I am confident that this will be the verdict of Europe, the Europe that is going to right herself; that the republic of the United States is the most just and righteous nation in the world."

RETAIL FOOD COST DOWN IN 15 OF 25 CITIES IN U. S.

Washington, D. C., April 6.—The retail cost of food decreased in fifteen out of twenty-five cities in the United States between Feb. 15 and March 15, the department of labor announced today. Increases in food costs were reported in ten cities.

The decreases during the period were 1 per cent in Columbus, O.; Dallas, Tex.; Denver, Colo.; New Orleans, St. Paul, Seattle, and Washington, D. C., and less than half of 1 per cent in Baltimore, Fall River, Little Rock, Louisville, Minneapolis, Philadelphia, Richmond, Va., and Rochester, N. Y.

The increases were 1 per cent in Jacksonville, Fla., Manchester, N. H., Omaha, Neb., Portland, Me., and Salt Lake City, Utah, and less than one-half of 1 per cent in Boston, Cleveland, Newark, New Haven and Scranton.

Comparisons with the year 1913, the bureau stated, showed that retail food prices had increased during the last ten years at rates ranging from 22 per cent in Salt Lake City to 53 per cent in Richmond, Va.

THE WEATHER

SATURDAY, APRIL 7, 1923.

Sunrise, 5:22 a. m.; sunset, 6:22 p. m. Moon rises at 1:11 a. m. on the 8th.

Chicago and Vicinity—Cloudy and much colder Saturday, probably followed by rain or snow by night and on Sunday. Fresh northeast winds.

Illinois—Fair in south, cloudy and much colder north portion Saturday; Sunday probably rain, except rain or snow extreme north portion, colder south portion.

TRIBUNE BAROMETER.

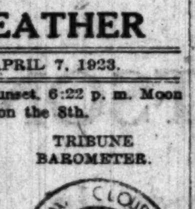

TEMPERATURES IN CHICAGO

MAXIMUM, 4 P. M. 62
MINIMUM, 5 A. M. 35

3 a. m. 36	Noon 58	8 p. m. 49
4 a. m. 36	1 p. m. 59	9 p. m. 37
5 a. m. 35	2 p. m. 61	10 p. m. 37
6 a. m. 36	3 p. m. 61	Unofficial—
7 a. m. 37	4 p. m. 62	11 p. m. 38
8 a. m. 43	5 p. m. 62	Midnight ..38
9 a. m. 48	6 p. m. 61	1 a. m. 39
10 a. m. 52	7 p. m. 58	2 a. m. 39
11 a. m. 55		

Mean temperature for twenty-four hours to 7 o'clock last night, 48; normal for the day, 44; deficiency since Jan. 1, 87 degrees. Precipitation for twenty-four hours ended at 7 p. m., none; deficiency since Jan. 1, 1.97 inches.

Highest wind velocity, 25 miles per hour, from the southwest, at 1:49 p. m.

100 DIVIDE STOCK OF RARE LIQUORS

Names Kept Secret to "Balk Desperadoes."

When it was proposed last night to print a list of the happy participants in the distribution of the liquor stock of Grommes & Ulrich—said to be valued at several hundred thousands of dollars—Charles A. Williams, attorney for the firm, paused a moment, as if stunned, and then said:

"Why—why—do you know it would require a battalion of police to guard each one of those cellars if we should publish the list? Why—do you know there are men in Chicago who would commit murder for a drink of that stock? O! we couldn't do it."

Which is about the best way of describing the precious assets which were distributed among the "stockholders" of the old firm of Grommes & Ulrich in the final liquidation of its affairs.

"And," said a waggish stockholder, "liquidation is the word."

The stock held in bond by the liquor firm since the prohibitory amendment went into effect was disposed of under a decision of the officials to engage no further in the sale of liquor. It was decided that as the liquor on hand was the property of the stockholders just as money or other valuable things, and could be divided evenly, the business could thus be liquidated legally.

It was rumored that some of the stockholders were recent investors in the stock.

Permits for the delivery of each stockholder's share were signed by Federal Prohibition Director R. C. Andrews. Wherefore, police and federal agents guarded some 100 trucks yesterday as they carried it into expectant cellars.

"If a person held twenty shares at $100 a share," explained one of the stockholders, "he had an investment of $2,000. His dividend would be some fifty barrels. Even moonshine is sold at $10 a quart. But here was fine, old prewar, aged in the wood stuff at $10 a quart. Who wouldn't liquidate?"

MASKED ROBBERS TIE UP COUPLE; GET $6,500 LOOT

When Jacob Weisenmayer, retired real estate man, and his wife returned after attending the theater last night they were met by three masked burglars, who tied them to chairs, gagged them, and then robbed them of money and jewelry to the value of $6,500. The robbers escaped in an automobile driven by a fourth masked man.

As Weisenmayer entered their bungalow he was confronted with one of the robbers, who ordered him to throw up his hands. Instead of complying he grappled with the burglar, who fired two shots, both striking the ceiling. Two other robbers rushed from a bedroom and aided in subduing Mr. Weisenmayer, tieing him to a chair with a sheet. Mrs. Weisenmayer also was bound and gagged.

Weisenmayer carried $736 rents he had collected yesterday. The robbers took that. They tore the diamond earrings from Mrs. Weisenmayer's ears and the rings from her fingers. The jewelry taken was valued at $5,000. Mrs. Weisenmayer's fur coat, valued at $800, also was taken.

HOLD 2 COUPLES AS PHONE BOX THIEVES' BAND

Mystery surrounding rifling of phone boxes in south side apartments within the last few months was cleared yesterday, police believe, in the arrest of Mrs. Alma Sloat, Miss Winnifred Riley, Leo Ullman and Harry Bebrens at 5532 Indiana avenue.

The men are charged with stealing $80 from phone boxes in the apartment building. The women are said to be their accomplices.

Their plan, it is said, was for the women to rent a room, call the men, and while the women kept watch the men would unlock the boxes with specially made keys. Then the four would check out for another apartment, where the stunt was repeated.

"Bear" Hug Broke 2 Ribs, So She Sues for $5,000

Boone, Ia., April 6.—A "bear" hug so tight that it is alleged to have fractured two of her ribs is the basis of a $5,000 damage suit filed here today by Miss Opal Thompson against George Upton of Ogden, Ia.

SEIZE 4 GUNMEN WITH REVOLVERS AND DISGUISES

Four men, all having police records as safeblowers, bootleggers and gunmen, were arrested yesterday by Lieut. William E. O'Connor and his squad after an automobile chase on the south side.

The leader of the quarter was John "Shaner" Crawford, alleged by the police to be head of a gang of whisky smugglers. With him were Al Hillman, Hugh Early, and William Harley. Two revolvers and various disguises were found in their car.

Federal officials will be asked to question the men today in an attempt to identify them as the persons behind recent liquor holdups. It is said the prisoners have posed as policemen and dry agents on a number of occasions.

Ex-Kaiser Now Saws His Wood by Electric Power

DOORN, Holland, April 6.—[By United News.]—Wilhelm Hohenzollern has thrown his old buck saw over the back fence and is now using a circular saw propelled by electricity. The former German emperor now gets most of his exercise by throwing the cut wood on a high pile with his one good arm.

$100 a Day
For Best Tongue-Twister
TODAY'S WINNER

MRS. K. R. MacKAY
2314 Bever Ave.
Cedar Rapids, Ia.
"Spike's Splendid Spring Spinach Sprouted Speedily, Spoiling Speck's Spanish Spruce."
Read all about the contest on
PAGE 5
All letters regarding this contest are to be addressed "Tongue-Twister," P.O.Box 1539, Chicago

GUNMAN SOUGHT AS SMALL FIXER TAKEN BY RUSE

Sheriff Nabs Eddie Kaufman.

Eddie Kaufman, one of two Chicago gunmen who are alleged to hold the key to the alleged bribery plot through which members of the jury which acquitted Gov. Len Small are said to have been "fixed," was arrested at 63d and Halsted street shortly before 5 p. m. yesterday, taken to Waukegan by automobile, and immediately released on a $5,000 cash bond.

The arrest of Kaufman was preceded by an attempt here to obtain through habeas corpus proceedings in the Superior court the release of William J. Riley, former Antioch bartender, whose confession was responsible for the jury bribing indictments recently returned by the Lake county grand jury and who is now being held in custody as an important state's witness by detectives for State's Attorney A. V. Smith at Waukegan.

Long Hunt for Him.

Kaufman, who was indicted jointly with Eddie Courtney, another Chicago gunman, and John B. Fields, state deputy game warden and one of the jurors who acquitted the governor, has been sought ever since the grand jury proceedings were launched in Waukegan two weeks ago. Following his indictment on fourteen counts for conspiracy to impede justice, a warrant was issued for Kaufman's arrest, and Sheriff Edward Ahlstrom of Lake county has been combing Chicago for both him and Courtney, who were reported to be hiding just across the Indiana state line.

Yesterday Kaufman was to have appeared before Judge Adam C. Cliffe in the Federal court to answer to a charge of running beer between Racine and Chicago. At the time of his arrest on the federal charge Kaufman was locked up in the Dupage county jail at Wheaton. It is alleged he made statements there revealing his part and the participation of others in the Small jury bribing plot.

Trail His Bondsman.

Sheriff Ahlstrom and Deputy Sheriff Dan McFall from Sheriff Peter Hoffman's office were waiting in Judge Cliffe's court to serve the Lake county warrant, but Kaufman failed to appear. His bondsman appeared instead. Ahlstrom and McFall trailed the bondsman to several places in the loop and overheard him arrange with Kaufman over the phone for a rendezvous in front of a gambling house in the vicinity of 63d and Halsted streets. It was at that corner where the sheriffs arrested Kaufman. The prisoner asked to be taken to the office of his attorney, W. W. O'Brien. There J. H. Murphy joined the party and upon arrival in Waukegan turned over $5,000 in currency for Kaufman's release.

"I'll be glad to go before the grand jury and tell all I know about this case," said Kaufman. "They've been making it pretty tough for me down in Chicago. I'd have come to Waukegan long ago, but I don't like to monkey with that gang in Chicago. They can't convict me of anything, I tell 'em."

Lay Trap for Courtney.

Kaufman promised Sheriff Ahlstrom he would do his best to induce Courtney to surrender. In case Courtney fails to give himself up Sheriff Ahlstrom will be waiting with a warrant when a charge of robbery with a gun against him comes up for a hearing here on May 15. J. P. Sheenan of 2358 West 63d street has signed a $15,000 bond for Courtney in this case and it is not probable he will jump his bond.

It is doubtful if Col. Smith would permit Kaufman to testify before the grand jury, even though he waives immunity and offers to make a clean breast of everything. Col. Smith was not in Waukegan during Kaufman's brief visit to the jail there, but before leaving had engaged in a battle of statements with Judge Claire C. Edwards, who presided at the Small trial and who insisted upon charging the grand jury in the present inquiry.

Judge Ready to Withdraw.

Judge Edwards was quoted on Thursday as saying emphatically he would not vacate his bench in favor of another judge when Courtney, Kaufman, and Fields are brought to trial. Yesterday he denied having made that statement.

"I don't want to try this thing, and I won't insist upon the prosecution

* * *

filing affidavits to prove I would be unfair," he told newspaper men. "I am willing to turn over the matter to another judge at any time now."

Col. Smith declared the judge had changed his attitude. He said he had requested Judge Edwards to call in another judge at the time the grand jury was reconvened, and that Edwards refused, even when informed he might be called as a witness. Judge Edwards' name leads the list of witnesses on the back of the Fields-Kaufman-Courtney indictment.

"I told Judge Edwards I felt he was unfriendly toward my office," said Col. Smith, "but he said he would not call in another judge under any circumstances."

Judge Edwards denied ever having had such a conversation with the state's attorney.

The petition for a writ of habeas corpus on behalf of Riley was filed in the Superior court by Attorney Emory J. Smith, with offices at 111 West Monroe street, who set forth in his petition that he was representing Carl Hoffman, proprietor of a cigar store in Argo. Riley had left Antioch and was working as a bartender in Argo at the time he is alleged to have made his confession to the Lake county authorities.

Plans to Balk Writ.

The petition immediately was assigned to Judge John J. Sullivan for a hearing. Judge Sullivan is out of the city, and it is doubtful if he will be back in time to conduct a hearing today.

In the meantime word of the habeas corpus proceedings was flashed to Waukegan, and it was said that Col. Smith planned to move the witness to a hotel in Milwaukee, beyond the reach of the Cook county courts. Riley has been in the custody of members of Waukegan's "sponge" squad, who have been moving him from one hotel to another along the north shore to prevent rumored attempts to kidnap him. It was reported he was concealed in a hotel in Racine, Wis., on Thursday night, and yesterday was at the home of Howard Brockwell, a member of the "sponge" squad, in Waukegan.

Statement by Lawyer.

Attorney Emory Smith denied that any pro-Small interests were backing him in the habeas corpus proceedings.

"Some of Riley's friends came to me and asked me to see that he was being well treated and to find out whether he wants to remain in the custody of the Lake county authorities or not," he said. "I asked Col. Smith to let me talk to Riley and he promised he would and then changed his mind. I haven't the time or money to keep running up to Waukegan and that is why I filed the petition for a writ here instead of up there."

Riley, in his confession, is alleged to have admitted he received $1,000 from Kaufman and Courtney to be delivered to Juror Fields at the close of the trial. Riley spent $650 of the money during the progress of the trial and had only $350 left when it ended, it was reported. This, he is said to have testified, he turned over to Fields with the promise he would make another payment, as promises had been made that more money would be forthcoming from the same source.

The grand jury investigation is to be resumed on April 21.

FLORIDA BEGINS PROBE OF DEATH IN CONVICT CAMP

Tallahassee, Fla., April 6.—[By the Associated Press.]—The machinery was set up today for a legislative investigation into the death of Martin Tabert of North Dakota, who is alleged to have been taken from a freight train excursion in this state in December, 1921, tried at night, sent to a private convict camp and died as the result of brutal treatment.

The house voted overwhelmingly to concur in a joint resolution adopted yesterday for a joint legislative investigation, the committee to be composed of two members from the senate and three from the house.

When the house hopper was opened today two bills were introduced to abolish the county convict lease system under which it is claimed Tabert died.

On the Tabert case proper, the house acted quickly today. As the first order of business, a committee of five named Tuesday to study a resolution from the North Dakota legislature, reported back recommending that a full investigation be made.

Roosevelt Birthday Is Urged as Holiday

A movement to make Theodore Roosevelt's birthday, Oct. 27, a national holiday was launched yesterday by Theodore Roosevelt Post of the American Legion at a luncheon at the Hamilton club. The resolution petitioning congress to enact the necessary legislation was unanimously adopted by the post.

DEVER MAY NAME MRS. DEVER FOR SCHOOL TRUSTEE

Fitting for Him to Do So, His Friends Assert.

BY PARKE BROWN.

(Pictures on back page.)

French Lick, Ind., April 6.—[Special.]—Mayor-elect Dever's first appointee may be his wife. It has been suggested to him that the public would consider it an earnest of his intentions concerning the schools if he were to appoint Mrs. Dever as a member of the board of education. Both were inclined to laugh at the proposal when it was made, but several arguments have been advanced in support of it.

CHARLES E. MERRIAM.

There is a vacancy on the board—that of Mrs. Dorothy Ginsberg—and it is considered certain the new mayor will name a woman for it. The question is asked why, in making the selectino, his first choice should not be Mrs. Dever. The trustees do not receive salaries and Dever has made it plain that he wants to name men and women in whom he has the greatest personal confidence.

Merriam First on List.

But the decision probably will await the disposal of the question concerning Prof. Charles E. Merriam's appointment on the board. It is known that Dever would like to have Merriam as president of the board and is prepared to ask the council to appropriate a substantial salary for the position if Merriam will accept.

It is understood, however, that Merriam is anxious to retain his place on the faculty of the University of Chicago. If he would consent to surrender that he could have any place in the Dever cabinet that he would accept. The mayor would prefer to see him at the head of the school system or boss of the board of local improvements, where a war against paving costs is projected. But if he would take it Merriam could have the commissionership of public works, the controllership, or even the appointment as chief of police.

But the last named post is considered entirely outside the range of possibilities for Merriam and the informal talk around here all points to the selection of a chief from within the department.

Gleason Leads for Chief.

Right now Capt. James Gleason, whose record during the last Harrison administration stands out in Dever's mind, is considered in the lead for this position, but organization leaders still regard Capt. Morgan Collins as the bet.

Capt. P. J. Harding is believed to have been hurt materially by the fact that he was hard hit by the police investigation under the Harrison civil service commission and champions of Capt. William Russell report that they have not made much progress with his cause.

Dever is still keeping himself out of the lobby arguments but it is believed certain that he agrees with the organization on the proposition that Martin J O'Brien, chairman of the managing committee, should be identified with his adminstration in an important way.

O'Brien Not Eager.

O'Brien is not anxious to get in anywhere, and is willing to devote his time to the automobile business in which he is interested, but if he is to take a cabinet job, he would prefer the post of commissioner of public works to the comptrollership. But there are organization leaders who hold that the premiership which ought to go to O'Brien is the comptrollership. He doesn't like the look of that; but may be persuaded into it.

So far as can be determined there is no "sure thing" anywhere in sight, but the chances are that the nearest approach to certainty is in connection with reports that Nicholas Finn, former alderman of the old Twentieth ward back in Dever's days in the council, will be the next president of the city civil service commission.

Capt. James C. Russell, former newspaper man and a leader in the ex-service men's Dever club, also is mentioned for appointment on the commission.

The big question around the lobby concerning the next health commissioner is whether Dr. James Whitney Hall, president of the Iroquois club, is a candidate.

Thinks Much About Traction.

There is considerable disappointment among some of the newspaper men with Dever's part. They want the mayor elect to talk traction, to tell exactly how he is to bring about municipal ownership over night; but he isn't talking that kind of stuff. He conferred this morning with Ald. U. S. Schwartz, chairman of the local transportation committee of the council, and the alderman said he was going ahead with the Schwartz plan, but Dever is thinking about traction more than he is talking it, and he is thinking about immediate improvements where they are needed just as much as he is about the city buying the car lines.

It is said that he wants tracks built in outlying and crosstown regions that need them most; also he wants more cars.

CHOSEN FOR HIGHER COURT

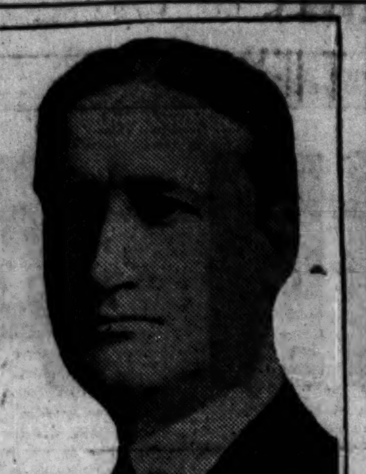

Judge Frank Johnston Jr., named as justice of the Appellate court to take the place vacated by the resignation of William E. Dever.

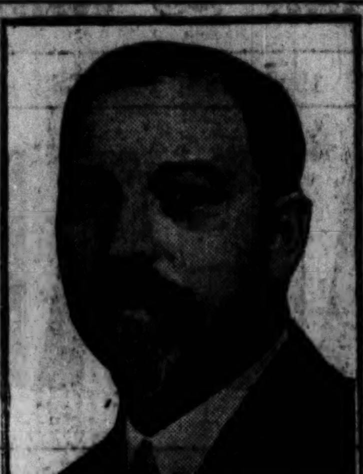

Judge Joseph H. Fitch, named as justice of the Appellate court to take the place vacated by the death of Judge Donald L. Morrill.

[Gibson, Sykes & Fowler Photo.]

U. S. TAX HEARING KNOCKS ROMANCE OUT OF CIRCUSES

Washington, D. C., April 6.—[Special.]—A hint of the romance and interest that lies hidden behind the apparently prosaic and compulsory duty of paying income taxes to the government came to light today, when the board of appeals and review of the inheritance division of the treasury department listened to a recital of the life and history of the American circus.

The case in point involved taxes upon the estate of Henry and Alfred T. Ringling. John M. Kelley of New York, counsel for the estates, contended that the "good will" in the "Ringling Bros. and Barnum & Bailey combined shows," passed along by the dead men, was merely of nominal value and, indeed, extremely difficult of determination.

Henry Ringling, owner of one-quarter interest in the circus, died in Florida in 1918; Alfred T. Ringling, owner of one-third interest, died in New Jersey in 1919. Upon each estate the government laid a total tax of between $100,000 and $150,000, but the question before the board of appeals today was simply how much the "good will" involved should be taxed.

It was learned that the attention of the whole amusement world is centered on this case, as the decision of the board will set a precedent which will affect thousands of estates, involving ownerships not only of circuses but of theatrical attractions, midway shows, Coney island features, and the like.

Bride Asks Police Hunt Mate Who Left with $530

Mrs. Martha Clow Lee, owner of a delicatessen store at 704 North State street, yesterday appealed to the police to aid in a search for her husband, William Lee, who disappeared a few days after their marriage in February. He took $530 of her money when he left, stating he was going to Washington on business.

JOHNSTON GIVEN DEVER'S PLACE IN APPELLATE COURT

Judge Frank Johnston Jr. of the Circuit court was selected yesterday by the Supreme court to take the place in the Appellate court that has been vacated by Mayor-elect Dever. Judge Joseph H. Fitch of the Superior court also was promoted to the Appellate court, succeeding Judge Donald L. Morrill, who died last month.

Judge Dever's resignation from the Appellate branch was received by the Supreme court jurists yesterday. His resignation as Superior court judge also was forwarded to Gov. Small, who, however, has not the power to appoint new judges in place of Dever and Morrill.

The governor's appointing power exists only when the term has less than a year to run. Dever was elected in 1922 to a six year term, and Morrill in 1921, also for six years. A special election to fill these vacancies probably will be called for Nov. 6, when twelve other judicial positions are to be filled.

Judge Johnston was first assistant state's attorney during the administration of Maclay Hoyne.

JUDGE GEMMILL FINDS DRY LAW AID TO CHICAGO

Chicago has been benefited by prohibition. This was the conclusion reached yesterday by Judge William N. Gemmill of the Municipal court as he completed a survey for the Union Signal, official publication of the Woman's Christian Temperance Union.

JUDGE GEMMILL.

The judge, in his report, cites court records, juvenile delinquency figures, poorhouse reports and coroners' statistics to show that conditions in the city have improved. "Life is more secure, and men and women are living more soberly as a result of prohibition," the report points out; "the number of inmates at the Bridewell has been cut in half, and juvenile delinquency has decreased 40 to 50 per cent."

Small Refuses Extradition for Inventor to Face Fraud

Gov. Small yesterday refused to sign extradition papers for the return of Menotti Nanni, inventor of the floating safe and one of the officials of the Ocean Floating Safe company, who is wanted in Massachusetts to answer charges of fraud. A. C. Bollinger, director of the department of finance, reported to the governor that he could find no fraud on Nanni's part in connection with the operation of the company and recommended that no warrant be issued.

EIGHT MILLION IN CAR GAINS WAITS DEVER DECISION

Scorned Share Due City Would Fatten Funds.

BY OSCAR HEWITT.

In the city's treasury yesterday was 59,390,973. By a stroke of a pen here could be $8,000,000 more. Thereby hangs a question for the decision of Mayor-elect Dever. On that he is certain to adopt a policy. Even failure to decide what his policy shall be has the effect of adopting a policy.

This is just one of the questions in his general scheme regarding transportation. The fading administration has refused for three years to accept the 55 per cent of the surface lines' net receipts which the lines are obligated under their ordinances to hand over to the city. Another year's profits will be due the city next Tuesday and no doubt will be tendered the city on Monday or Tuesday.

Eight Millions Scorned.

The yearly sums tendered the city and refused are as follows, including the one due next Tuesday:

Year ending Jan. 31.	Fifty-five per cent.
1920	$1,447,362.93
1921	2,144,616.19
1922	2,934,112.35
1923	1,663,046.95
Total	$8,189,138.42

In the traction fund yesterday, without the interest credits for the last nine months, was $28,083,087.14; so that the aggregate of the fund is $36,272,225.56.

The passing city administration asserted that the traction companies have broken their contracts. It has been attempting to have the courts declare their franchises forfeited. No announcement has come from the mayor-elect indicating whether he will continue this traction policy or adopt another which will affect the tendered payments. It may be that Mayor Thompson will confer with Mayor-elect Dever to ascertain what his wishes are with reference to last year's 55 per cent before it is tendered, and then act accordingly.

The surface lines will be technically violating a stipulation of their franchises, if they wait until after April 10 to tender last year's profits. Mr. Dever's not now scheduled to start his job of running the city until April 16.

City Losing Big Interest.

Refusal of the city to accept the cash tendered has already resulted in loss of a large amount of interest, estimated at more than $200,000. Four per cent on $8,000,000 would make interest earnings this year of $320,000. Lawyers for the city have contended that they will obtain all interest which the refused payments have earned, but lawyers for the companies have intimated the courts have held that the man who refuses payments is entitled to no interest if later he decides to accept payment.

What Mayor Elect Dever's law department will say on the subject remains to be seen. Nothing in his published campaign speeches gave any inkling that he had given this particular subject any consideration, and there is not intended to be any suggestion in this column of what he should or should not do.

The Rich, Big, Poor City.

There seems to be a disposition among all to give Mr. Dever a fair chance. Some may wonder why he will ask the legislature to continue the present taxing power of the city when there is more than $59,000,000 in the city treasury.

The fact is that comparatively little of this sum is available for corporate purposes. To illustrate: The traction fund can be spent legally only for improvement of transporttaion facilities. That fund is $28,000,000 of the total in the treasury. The cash on hand is $13,680,000 and the remaining $45,700,000 is in securities.

U. S. HELICOPTER RISES 20 FEET VERTICALLY IN DAYTON TEST

Dayton, O., April 6.—[By the Associated Press.]—New helicopter records were made today at McCook field when Thurman H. Bane, former commandant at McCook field, rose vertically more than twenty feet in several tests of the De Bothezat helicopter. The previous record was fifteen feet, made by Col. Bane, when the helicopter remained in the air for two minutes and forty-five seconds. None of today's tests lasted more than two minutes.

Since then a new engine has been installed and the inventor declared today's flight proved that the machine will reach greater heights, probably 100 feet, and that it will be capable of making short trips.

In construction the helicopter resembles two "V's" placed crosswise, originating in a common center. The power plant, located in the center, consists of a 200 horsepower rotary motor which replaced the 170 horsepower motor used in former tests. It has cost about $225,000 to build.

THREE GIRLS FINED FOR SHOPLIFTING.

Hazel Harris, 25 years old; Charlotte Gibson, 23 years old, and Goldie White, 29 years old, all of Chicago Heights, were fined $5 and costs yesterday by Judge Richardson on charges of shoplifting.

TEXAS MILITARY CAMP ROW ENDS IN A SETTLEMENT

San Antonio, Tex., April 6.—Suit for $100,000, filed in the seventy-third District court several weeks ago by Capt. and Mrs. Edwin H. Randle, against Col. Arthur L. Conger, commanding the 20th infantry, Camp Travis, alleging defamation of character, was dismissed this morning, following an agreement between attorneys on both sides.

In the absence of a statement from any of the three principals involved, the actual reason for the dismissal has not yet been learned.

Capt. Randle would only say that a satisfactory settlement had been reached and the suit dismissed.

Settlement of the case out of court came as a distinct surprise both in military and legal circles here. An investigation was ordered recently by the secretary of war and has been under way for several days. Whether dismissal of the civil suit will affect the military investigation could not be learned. Capt. Randle himself declined to comment on this phase of the matter.

WOMEN'S CLOTHES STOLEN FROM TRUCK.

Thieves yesterday stole a truck containing $2,000 worth of women's wearing apparel while the driver, William Moffat, employed by the Allen company, 1120 Jackson boulevard, was making a delivery in an apartment.

BRITISH SCENT FRENCH MOVE TO END RUHR SNAR

Call Loucheur Envoy President Millerand.

BY JOHN STEELE.

[Chicago Tribune Foreign News Service.]
[Copyright: 1923: By The Chicago Tribu

LONDON, April 6.—[Tribune Ra]dio.]—Louis Loucheur returned [to] Paris today, having seen on his "p[ri]vate and unofficial visit" former Prim[e] Minister Lloyd George, Prime Min[is]ter Bonar Law, Stanley Baldwin, chan[c]ellor of the exchequer, and Lo[rd] Derby, secretary of war.

"I am pleased with my visit," [he] said, "and I am going back to Fran[ce] satisfied that if Great Britain is n[ot] with us on the Ruhr she is not again[st] us."

It is now understood that M. Lo[u]cheur came here as an unofficial emi[s]sary of President Millerand, who, it [is] said, is dissatisfied with Premier Poi[n]care's policy and is sounding out t[he] allied statesmen as to how they wou[ld] view a change in the French polic[y] towards Germany. It is believed th[at] if M. Poincare is forced to resign h[e] will be succeeded either by M. Lo[u]cheur or by M. Painleve as premie[r] with M. Loucheur as minister [of] finance.

Let Uncle Sam Hold Bag.

M. Loucheur's plan, which he pu[t] before the British politicians, provide[s] as usual in European settlement plan[s] for Uncle Sam to told the bag. Th[e] plan briefly is that the French shoul[d] agree to accept a much reduced sum for reparations from Germany on con[d]ition that Germany assume th[e] French debt to the United States. Th[e] French are sure that the Belgians an[d] Italians would accept this plan en[t]husiastically. Great Britain also i[s] expected to agree to France, Belgium and Italy turning over their debts t[o] Great Britain to Germany for pay[m]ent.

In this connection a highly place[d] foreign diplomat told me today tha[t] there are indications of an early join[t] gesture from Great Britain and th[e] United States, who now are the only two creditor nations, towards their European debtors, inviting them to pay a little on account.

Paris Press Bitter.

[Chicago Tribune Foreign News Service.]

PARIS, April 7.—The press this morning prints columns on M. Loucheur's return to Paris, waxing sarcastic on the subject of his "quiet Easter visit" which brought him into contact with "France's most bitter enemy," former Prime Minister Lloyd George. The tone continues unfriendly, which indicates that M. Loucheur exceeded his instructions, if he ever had any.

M. Loucheur, arriving here last night, was angry and refused to make a statement. The steel magnate immediately went into conference with the chiefs of his newspaper.

Warns Yanks Seek German Railways.

BERLIN, April 6.—[By the Associated Press.]—Charges that American interests have been trying to get control of the German railroads and that there is imminent danger of a Franco-Belgian combination for a world mining monopoly as an outgrowth of the Ruhr occupation were made in an address today by Dr. Neuhausen, a well known mining engineer, before the Association of German Engineers.

Dr. Neuhausen was introduced as speaking from facts gleaned during thirty years of activity in various countries.

"Before the war," he declared, "Germany led in heavy industry, surpassing the English and Americans. The result was the war. Had Germany won the ore basins of Longwy and they been made available to her, then the American heavy industry would have been done for.

France Now Seeks Monopoly.

"Now it appears a near possibility that France may assume Germany's position. For this she needs coke and the industry of the Ruhr district. America cannot and will not permit France to dominate absolutely in the European mining industry. The big question now is this: Are the French already acting in agreement with the Americans in the occupation of the Ruhr or have they stolen a march on the latter in order to prevent a world mining trust under American leadership?

"In accordance with its old trust recipe, America is interested primarily in getting hold of the German industrial railways. Therefore, it is now most highly dangerous to speak of 'privatizing' the German federal railways."

Confiscate 2,750,000,000 Marks.

[Chicago Tribune Foreign News Service.]

DUSSELDORF, April 6.—Belgian troops today discovered a secret money till in the offices of the General Anzeiger in Mulheim. They confiscated [illegible],000,000 marks.

The French confiscated 508,000,000 marks from banks in Bochum and 250,000,000 marks from banks in Dortmund.

Mandel Brothers

Men's Shop—second floor

$4 $5

ÆTNA The Insured Hat

The newest spring shapes—and pearl gray, tan, beige, steel and green are some of the shades. Hats of marked superiority—satin lined, silk ribbon trimmed. We'll find the style most becoming to you—and you are sure to be pleased with the values.

*Registered Trade Mark

☆EVERSO STETSONS

You'll see the difference in these Stetsons—feel it, too—they're not like other hats. The new M-L-R felting process holds the style—it can't get away

$7.50

NEW SAND TANS
NEW PEARL GRAYS

STETSONIAN, $10
STETSONS, $7 to $40

Maurice L Rothschild

GOOD CLOTHES

Southwest corner Jackson and State

Money cheerfully refunded

Chicago
Minneapolis
St. Paul

Always Sold from Dainty Ribboned Baskets

Fannie May

Home made Candies

EVERY time you tell your friends about Fannie May's wonderful home-made Candies you are doing them a favor. Thousands recommend them. Take home a box today!

They're fresh today—and every day

70c lb.

There's a Fannie May Candy Shop Near You

638 S. Michigan Blvd. Blackstone Hotel	830 East 63rd Street East of Cottage Grove
414 S. Wabash Avenue Opp. Auditorium Hotel	30 W. Randolph Street Bet. State and Dearborn
71 East Adams Street Near Michigan Blvd.	29 East Jackson Blvd. Bet. State and Wabash
32 W. Monroe Street Bet. State and Dearborn	1010 Wilson Avenue Just West of Sheridan
11 N. La Salle Street Opp. Hotel La Salle	115 W. Jackson Blvd. Bet. La Salle and Clark

433 Main Street, Peoria, Ill.

Open Evenings till 11 p. m.
Sundays, 1 to 9 p. m.

Only four weeks to May 1st—

The Embassy

A Few *choicest* Apartments Remain

Visit the Embassy now. See this most modern "hotel of individual homes." Furnishings and interior decoration, by Marshall Field & Co., the last word in attractiveness and good taste.

Two, three, four and five-room apartments. Real bedrooms, with double or twin beds. No built-in beds at The Embassy! Complete kitchenettes. Or dine in the Henrici-operated Restaurant.

The Embassy is for families of refinement. And the prices are surprisingly reasonable.

Ideal location—
Pine Grove at Diversey
Telephone Diversey 4440

The Shop of Original Modes

BENNETTS

2d Floor, Kesner Bldg.
5 North Wabash Ave.

Over Hanan's New Store

Today's BUSINESS WOMEN'S *Specials*

DRESSES

$35

Values to $75

EVERY Saturday is business women's day at Bennetts—for today we offer a sale of dresses—a sale that represents the opportunity of the season. Many are authentic reproductions of foreign models—creations that ordinarily sell as high as $75. There are dresses for every occasion. Your unrestricted choice of a wide assortment. At

$35

Everyone Can Have Naturally Wavy Hair

Thousands of women have discovered that LeCurle is just the thing to give a beautiful, natural wave effect to the straightest hair. This pure, natural and entirely harmless liquid brings out the natural curliness of your hair and keeps it in for a week or more. It makes your hair so soft, silky, fluffy and curly that you can easily do it up in any of the new styles right at home.

The LeCurle also protects your hair against the ruinous heat of the iron and prevents the breaking and splitting caused by curlers and crimpers. It imparts a rich, soft, lustrous wave that will delight you and surprise your friends.

Get a small quantity of LeCurle at your druggist and test it yourself. See how much more attractive you look with bright, fluffy, curly hair. Be sure that your druggist gives you LeCurle.

LE ROYE, Ltd., Chicago, Ill.

SALESMEN WANTED

To sell Addressographs. Good territories. Large earnings. Immediate openings. See our Want Advertisement in today's classified section.

Addressograph

901 W. Van Buren St.

Holmes Co.

ARTISTS ENGRAVERS

Engraved Wedding Invitations and Announcements are now being shown in the new and correct styles

Moderate Prices

Studio and Plant
[illegible] W. Harrison St.

Branch Store
17 N. State St.

Subscribe for The Tribune

The Shop of Original Styles

BENNETTS

2d Floor, Kesner Bldg.
5 North Wabash Ave.
Over Hanson's New Store

Today's
BUSINESS
WOMEN'S
Specials

DRESSES

$35

Values to $75

EVERY Saturday is business women's day at Bennetts—for today we offer a sale of dresses—a sale that represents the opportunity of the season. Many are authentic reproductions of foreign models—creations that ordinarily sell as high as $75. There are dresses for every occasion. Your unrestricted choice of a wide assortment. At

$35

BRITISH SCENT FRENCH MOVE TO END RUHR SNARL

Call Loucheur Envoy of President Millerand.

BY JOHN STEELE.

[Chicago Tribune Foreign News Service.]
[Copyright: 1923: By The Chicago Tribune.]

LONDON, April 6.—[Tribune Radio.]—Louis Loucheur returned to Paris today, having seen on his "private and unofficial visit" former Prime Minister Lloyd George, Prime Minister Bonar Law, Stanley Baldwin, chancellor of the exchequer, and Lord Derby, secretary of war.

"I am pleased with my visit," he said, "and I am going back to France satisfied that if Great Britain is not with us on the Ruhr she is not against us."

It is now understood that M. Loucheur came here as an unofficial emissary of President Millerand, who, it is said, is dissatisfied with Premier Poincare's policy and is sounding out the allied statesmen as to how they would view a change in the French policy towards Germany. It is believed that if M. Poincare is forced to resign he will be succeeded either by M. Loucheur or by M. Painleve as premier, with M. Loucheur as minister of finance.

Let Uncle Sam Hold Bag.

M. Loucheur's plan, which he put before the British politicians, provides as usual in European settlement plans for Uncle Sam to told the bag. The plan briefly is that the French should agree to accept a much reduced sum for reparations from Germany on condition that Germany assume the French debt to the United States. The French are sure that the Belgians and Italians would accept this plan enthusiastically. Great Britain also is expected to agree to France, Belgium, and Italy turning over their debts to Great Britain to Germany for payment.

In this connection a highly placed foreign diplomat told me today that there are indications of an early joint gesture from Great Britain and the United States, who now are the only two creditor nations, towards their European debtors, inviting them to pay a little on account.

Paris Press Bitter.

[Chicago Tribune Foreign News Service.]

PARIS, April 7.—The press this morning prints columns on M. Loucheur's return to Paris, waxing sarcastic on the subject of his "quiet sister visit" which brought him into contact with "France's most bitter enemy," former Prime Minister Lloyd George. The tone continues unfriendly, which indicates that M. Loucheur exceeded his instructions, if he ever had any.

M. Loucheur, arriving here last night, was angry and refused to make a statement. The steel magnate immediately went into conference with the chiefs of his newspaper.

Warns Yanks Seek German Railways.

BERLIN, April 6.—[By the Associated Press.]—Charges that American interests have been trying to get control of the German railroads and that there is imminent danger of a Franco-Belgian combination for a world mining monopoly as an outgrowth of the Ruhr occupation were made in an address today by Dr. Neuhausen, a well known mining engineer, before the Association of German Engineers.

Dr. Neuhausen was introduced as speaking from facts gleaned during thirty years of activity in various countries.

"Before the war," he declared, "Germany led in heavy industry, surpassing the English and Americans. The result was the war. Had Germany won and the ore basins of Longwy and Briey been made available to her, then the American heavy industry would have been done for.

France Now Seeks Monopoly.

"Now it appears a near possibility that France may assume Germany's position. For this she needs coke and the industry of the Ruhr district. America cannot and will not permit France to dominate absolutely in the European mining industry. The big question now is this: Are the French already acting in agreement with the Americans in the occupation of the Ruhr or have they stolen a march on the latter in order to prevent a world mining trust under American leadership?

"In accordance with its old trust type, America is interested primarily in getting hold of the German industrial railways. Therefore, it is now most highly dangerous to speak of 'privatizing' the German federal railways."

Confiscate 2,750,000,000 Marks.

[Chicago Tribune Foreign News Service.]

DUSSELDORF, April 6.—Belgian troops today discovered a secret money fund in the offices of the General Anzeiger in Mulheim. They confiscated [illegible],000 marks.

The French confiscated 508,000,000 marks from banks in Bochum and 250,-000,000 marks from banks in Dortmund.

STARS CONDUCT RAFFLE AT GALA MART AT LINCOLN CLUB

Left to right: Mrs. Edward R. Fifield, Mrs. Douglas F. Fisler, Leon Errol, Mme. Olga Petrova, Beth Merrill, Ralph Bunker, Mrs. Leon Errol, and Alice Hatterman as they appeared yesterday while Leon Errol and Mme. Petrova were raffling off a dainty negligee. The affair is a benefit for the new Illinois Women's Athletic club. [TRIBUNE Photo.]

FRENCH REVEAL SECRET ARMY OF GERMAN POLICE

Captured Letters Show Conspiracy.

BY PAUL WILLIAMS.

[Chicago Tribune Foreign News Service.]
[Copyright: 1923: By The Chicago Tribune.]

DUSSELDORF, April 6.—Evidence indicating that there are secret operations by the German civil police in the occupied territory was today produced by the French intelligence service in two letters alleged to have been written by expelled officials of the green police.

These communications seem to reveal a plan for a clandestine disposition of 250 picked officers and noncommissioned officers in the industrial plants of Essen.

Sixty Men for Krupp Plant.

Whether policemen are at these posts the French do not say. The secret service is concentrating its investigation on suspected agitation in the Krupp works, where the workmen demonstrated against a detachment of infantry on Saturday with fatal results. One of the letters asserts that sixty men and four or five officers were to be sent to Krupp's, remaining three weeks if the scheme was carried out.

The French openly charge that national propaganda is encouraged by the management of the plant, and now the chief interest seems to be whether the police also had a hand in it.

Blames the Capitalists.

Gen. Jacquemot, commander at Essen, has written the acting burgomaster that he has no objection to the burial of the Krupp dead at one funeral, "because I am convinced that the incident was no fault of the workers themselves, but the fault of the capitalists who stirred them up against the French military. The responsibility is clearly on the management of Krupps."

The burgomaster has asked that the troops involved be punished, the general replying, "The sanctions you requested have already been taken. Four Krupp directors already have been imprisoned."

Ad Men Would Snub Shipping Board Dry Liners

A recommendation that the 1924 convention of the Associated Advertising Clubs of the World be held in London and that the American delegation sail from Montreal on an English vessel as a protest on the part of advertising men against the prohibition amendment to the constitution was made yesterday to the Associated Advertising Clubs of the World by the board of directors of the Mail Advertising Service Association of North America at their semi-annual meeting here.

Auction

The auction block at the Gala Mart did a big business yesterday with the aid of nearly all of the stage stars in town, who took their turns serving as auctioneers.

The mart is the Easter carnival of shops and entertainment features which has run through the entire week at the Chicago Lincoln club and closes tonight. Proceeds go to the building fund of the Illinois Women's Athletic club.

The articles sold under the hammer included live baby pigs, automobiles, gorgeously dressed dolls and silk lingerie.

Among the stars who assisted were Madame Olga Petrova, Leon Errol, Miss Beth Merrill and Ralph Bunker. Mrs. Douglas F. Fesler and Mrs. Edward R. Fifield are co-chairmen of the auction block.

Attendance at the mart has been about 2,000 each evening.

"SPRING CIRCUS FEVER" DUE FOR EPIDEMIC TODAY

Today the clowns caper, the elephants waltz and the pretty white ring horses go 'round and 'round. It's circus day, and, at the Coliseum, all is in readiness for the opening measures of "A Night in Persia," the introductory spectacle of the big show.

Sells-Floto opens its fourth annual spring engagement this afternoon, and for sixteen days the city will indulge itself in its spring sawdust spree.

Sells-Floto brings to town many new features, among them foreign riding, ærial and acrobatic offerings, with an unusually strong number of horse acts on the program. The Joe Hodginis, Albertes and Hobsons, riders; the Flying Wards, the Great Shubert, the Tybells, the Luckeys, ærialists; Erma Ward and Emelie Lupe, supreme single headliners, and others equally well known top the list of preëminent features.

BRITISH PRODUCE 205 POUND PLANE; 7 H. P. ENGINE

[Chicago Tribune Foreign News Service.]

LONDON, April 6.—[Tribune Radio.]—The British as well as the French are experimenting with baby airplanes, and during the coming weeks flights will be made in the Manchester district with a plane called "The Wren," built for the air ministry by the English Electric company. The machine, which just has been completed, is 23 feet long, 5 feet high, with a span of 37 feet, and a 7 horse power engine. The weight of the whole is 205 pounds and its maximum speed is 48 miles an hour, with a minimum speed of 25 miles an hour.

FELLOW EMPLOYE OF LARSON ENDS LIFE WITH SHOT

Worries Over Friend Factor in Deed.

George W. Kauser, real estate agent and fellow employe of Lewis E. Larson in the office of Willoughby & Co., shot and killed himself yesterday. Larson has been mysteriously missing since March 7 and his disappearance, coupled with despondency caused by business losses, is believed to have led Kauser to end his life.

Kauser lived at 3527 Broadway. Until two weeks ago, when his business slumped, he maintained an office of his own at 53 West Jackson boulevard. He gave up this office to return to the employ of Willoughby & Co.

Sends Wife Out for Walk.

Shortly afternoon yesterday Kauser complained of a severe headache. He went to his home, told his wife he desired absolute quiet, and suggested that she take a walk. Mrs. Kauser was gone from the house for half an hour. When she returned she found her husband's body on the floor in the bedroom. A revolver lay beside him.

He had shot himself through the head. He is survived by his widow and two children. He was 49 years old and had many friends in realty circles.

New impetus was given to the search for Larson during the day when the Northwestern Christian Advocate, published by the Methodist Episcopal church, made an appeal to all members of that church to enlist in the hunt.

Bishop Makes Plea.

Larson, a former school board official, had long been prominent in church activities and at the time of his disappearance was engaged in handling the renting of the new Temple building at Washington and Clark streets. He was president of the Chicago Social union annd superintendent of the Wilmette Methodist Sunday school.

Bishop Thomas Nicholson has requested all pastors to inform their congregations of Larson's disappearance and ask them to help find him.

Louis Glickman Freed on Statutory Charge

Louis Glickman, 59 years old, 3459 Lexington street, was discharged yesterday by Judge Schwaba when arraigned on a statutory charge. Attorneys for Glickman, who is a wealthy real estate owner, disclosed that Mrs. Madeleine Fairclough, the complaining witness, had told friends that "she was going to get money out of Glickman."

COOLIDGE PREDICTS HARDING'S RETURN; SILENT ABOUT SELF

Washington, D. C., April 6.—Responding today to inquiries as to his attitude toward 1924, Vice President Coolidge predicted that President Harding's renomination and reëlection would be demanded by the people because of the record of his administration.

The Vice President declined to predict what his own attitude would be toward a renomination as Mr. Harding's running mate, indicating that he did not regard the present as an opportune time for discussion of the subject.

THREE WIVES AT LEAST FOUND IN DELEIGE'S LIFE

(Picture on back page.)

Two wives who are working to support two baby daughters eagerly await news of George Deleige, Chicago ne'er do well, who was arrested in Milwaukee two days ago. Deleige is the father of both children.

Wife No. 1 is Mrs. Madeleine Michels Deleige, 2530 Cullom avenue, whom Deleige married in September, 1918, and whom he deserted June 22, 1921. Their daughter is Margaret Kathryn, 2 years old.

Wife No. 2 is Mrs. Alice Bergman Deleige, 5406 Lawrence avenue, who met Deleige two weeks after he had left his first wife and who married him December 3, 1921. He deserted her the next September, four months after their baby, Evaline, was born.

In Milwaukee is a wife who says she is No. 4. Where the third mate comes in is a puzzle. Deleige will be extradited.

JUDGE TO STOP POLICE "BAWLING OUT" MOTORISTS

Angry at the treatment accorded Sam Shadrow, 1145 North Francisco avenue, by the flivver squad of the Fillmore street police station, Judge Peter Schwaba yesterday announced that he will take up with the next chief of police the question of police officers "bawling out" violators of traffic ordinances.

"The practice of policeman cursing, criticizing and referring to offenders by nationality, has got to stop," the judge said. "The duty of the officer begins and ends with the giving of a 'ticket' and he has no other power."

CLERKS, TYPISTS TELL OF BOODLE THEY DIDN'T GET

Indictments Probable in A-B-F 'Sugar' Expose.

City hall graft running into large sums in connection with the appraisal of the surface and elevated lines two years ago was detailed to the special grand jury in extra session last night at the Criminal court building.

Clerks, stenographers, and typists employed by the appraising concern of Adams-Beatty-Francois at $30 and $35 a week were charged to the city at $34.50 and $69 a day. Fifty were charged to the taxpayers at the former rate and twenty-four at the latter.

The $30 a week man charged to the city at $34.50 a day were listed as "field appraisers." The $69 men—representing, according to the testimony, $60 a day for salary and $9 for "overhead"—were known on the payroll which went to the city by the more dignified title of "staff appraisers."

Hint at Indictments.

Just what officials or cabinet members of the Thompson administration have been hit in the testimony Special Attorneys General Frederick A. Brown and W. P. MacCracken refused to state. They refused to comment on the testimony in any way, but indicated indictments for members of the outgoing administration will be demanded.

According to the law, the Adams-Beatty-Francois concern had the right under its contract, it is understood, to charge the city the rates it billed the administration. It was stipulated, however, that the men employed at these rates must be "competent and qualified appraisers."

W. B. Dennis, assistant manager of Adams-Beatty-Francois, was called to testify in this connection. It is known that he was forced to admit to the jury that only three of the small army of "field and staff appraisers" were so qualified.

Tell of "Hopeless" Helper.

At least one man who was hopelessly unqualified was sent to Dennis and Maj. David Caldwell, in charge of the work of appraisement. Dennis testified that he and Maj. Caldwell stated at the time that this man was "no good" and refused to employ him.

"But W. S. Adams, member of the firm, had sent him in," it is said Mr. Dennis told the jury. "Although we we wouldn't put him to work, he came around every day during the inventory of the elevated lines, and was charged to the city as a 'staff appraiser' at $69 a day."

Two men, one Grann and one Greenspan, it was testified, were not very well known to employés of the appraisement firm. They appeared only on "pay day," and they were on the city's bill also as "staff appraisers" at $69 a day.

Collected $162,000 from City.

Winfield H. Adams, youthful attorney and a nephew of W. S. Adams, member of the appraisment concern, testified that he collected $162,000 from the city for the elder Adams. He said he deposited about $90,000 of this in the appraisement firm's bank account in the Standard Trust and Savings bank, and $52,000 in the bank account of his law firm. This $52,000, the jury was told, later found its way back to W. S. Adams' hands.

W. H. Osted, a $30 a week draftsman, who was charged up to the city as a "field appraiser" at $34.50 a day, testified as to his salary.

"I was getting $30 a week," testified Osted, a young man of humble appearance. "I remember I asked for a raise of $2.50 a week, but was refused."

Charged Up at $69 Day; Got $25.

James Hatch, an independent subcontractor, testified that he was employed by Adams-Beatty-Francois at $25 a day and his employés at $10 a day. Hatch was charged to the city as a "staff appraiser" at $69 a day.

Merrill Vernon, a $35 a week clerk, who was charged to the city as a "field appraiser," also testified as to his salary.

CHANGE OF VENUE MAY BE SOUGHT IN BOODLE TRIAL

State to Fight Shift to Lake County.

Thwarted in their effort to force the prosecution's hand in a demand for a more specific bill of particulars in the $1,000,000 school boodle case, Fred Lundin, Virtus Rohm and their fellow defendants are rumored to be planning a plea for change of venue from Cook county courts.

Newspaper files for the last seven years which will be offered on Monday in support of Lundin's motion for a severance of trial from his co-defendants may be used by the whole group as evidence of public sentiment against them which, it is claimed, would warrant a demand for trial in a more friendly community.

Opposes Lake County Trial.

"These men will never be tried in Lake county (the scene of Gov. Small's recent acquittal and the legal residence of Lundin)," declared Assistant Attorney General Marvin Barnhart. "Such a move, if actually contemplated by Lundin and his friends, is ridiculous, because they have already gone too far to bring up such a question at this late date."

Pleas of Attorney Clarence Darrow that the bill of particulars furnished by the state on Thursday were of little more value than the indictment in the preparation of a defense were overruled by Judge Charles A. McDonald.

"The bill of particulars furnished by the state complies with the court's order," said Judge McDonald. "The defense will have to be content with the present document."

Darrow Alleges Handicap.

"The state wants us to go to trial blindfolded," argued Mr. Darrow. "The bill of particulars mentions thirty-nine defendant companies and individuals and charges that all of their contracts and transactions with the school board for practically four years were fraudulent and illegal.

"The number of such contracts and transactions mounts into the thousands and involves expenditure of millions of dollars. It has taken the state many months to ferret out evidence of graft and rakeoffs and yet we must prepare a defense by April 16. Let the state declare exactly what certain contracts are bad and we will meet the charges."

"Well, as an example," responded Assistant Attorney General Barnhart, "take the electric companies mentioned in the indictment and the bill, the Devon Electric company, the Interstate Electric company, and the Charles Wilkens Electric company, as well as others. We intend to offer proof that these concerns were organized by Edwin S. Davis, president of the school board, for the sole purpose of obtaining the board's business and were administered by his relatives.

"Naturally, every contract they entered into with the board will be attacked as fraudulent and illegal," said Mr. Barnhart.

Sentence Reversal Upheld.

Reversal of the ninety day jail sentences and $1,000 fines imposed upon Joseph J. Spain and Charles Driscoll, school board engineers, for contempt of court during the grand jury investigation, was affirmed and a rehearing denied the state's attorney by the Supreme court yesterday.

In reversing the sentences the high court upheld Spain's plea that his constitutional privileges to refrain from incriminatory testimony was involved and overlooked Driscoll's failure to plead the same excuse. Constitutional privileges of an American citizen are his, whether he asserts them or not, the Supreme court ruled. The men were sentenced when they refused to explain the disposition of a portion of the $90,000 "slush" fund raised by them for legislators in return for support for a salary increase measure.

Stabs Landlord in Neck as High Rent Protest

John Javec of 2511 South Harding avenue was fined $500 and costs and given ninety days in the house of correction yesterday for stabbing his landlord, William Tourek, in the throat. Javec's excuse was that he was objecting to paying high rent. Tourek is recovering.

Brunswick
PHONOGRAPHS AND RECORDS

New Records Daily
At all Brunswick Dealers

A Great Dance Record

Played by

ISHAM JONES'
ORCHESTRA

Fox Trot

"Farewell Blues"

(Reverse side)
"Sawmill River Road"
From "Glory"

Record No. 2404

A Striking Example of Clear Recording

New Records Every Day

Brunswick dealers have new records daily. No waiting. The world's truest reproductions. Play on any phonograph. Hear. And compare—TODAY.

Brunswick

Everyone Can Have Naturally Wavy Hair

Thousands of women have discovered that LeCurle is just the thing to give a beautiful, natural wave effect to the straightest hair. This pure, natural and entirely harmless liquid brings out the natural curliness of your hair and keeps it in for a week or more. It makes your hair so soft, silky, fluffy and curly that you can easily do it up in any of the new styles right at home.

The LeCurle also protects your hair against the ruinous heat of the iron and prevents the breaking and splitting caused by curlers and crimpers. It imparts a rich, soft, lustrous wave that will delight you and surprise your friends.

Get a small quantity of LeCurle at your druggist and test it yourself. See how much more attractive you look with bright, fluffy, curly hair. Be sure that your druggist gives you LeCurle.

LE ROYE, Ltd., Chicago, Ill.

SALESMEN WANTED

To sell Addressographs. Good territories. Large earnings. Immediate openings. See our Want Advertisement in today's classified section.

Addressograph

901 W. Van Buren St.

Subscribe for The Tribune.

Holmes Co.

ARTISTS
ENGRAVERS

Engraved Wedding Invitations and Announcements are now being shown in the new and correct styles

Moderate Prices

Studio and Plant: 64 W. Harrison St.
Branch Store: 17 N. State St.

Rothschild & Company

STATE STREET — JACKSON TO VAN BUREN

Tribune 4-7-23

50 COUPON 50

This COUPON entitles bearer to 50 S&H Trading Stamps FREE With a purchase of $1.00 or more

50 Good Saturday Only 50

Cut Out The Coupon In This Advertisement

The Annual Jubilee Celebration—one of the greatest shopping events of the year. Values extraordinary, plus the extra saving of S. & H. Stamps—themselves as good as cash in this store.

Tylite—a new Fashionknit

YOU'LL like the way they tie up; the small, stylish knot; the easy way they do it. You'll like the smart colors, the light weight. You can get long service with all this style; good value, too.

$3

Maurice L Rothschild

Money cheerfully refunded

Southwest corner Jackson and State

Chicago
Minneapolis
St. Paul

—Thank You!

THE reception given to the Sarnoff-Irving Hat Shop means nothing less than welcome. Our beautiful new shop, our superb new merchandise were welcome. We certainly feel established.

Men were glad of the opportunity to get the highest grade hats, reasonably priced.

Come and see our windows. Become acquainted. You will find our merchandise appealing and our prices in reach of all.

SARNOFF-IRVING SPRING HATS

$2.50 $3.00 $4.00 $5.00

Our Chicago Store

Dearborn at Adams

72 Branches in Principal Cities

Mandel Brothers

Third floor.

Misses' tub silk costume slips

at 3.95

Well tailored slips of good quality tub silk in black, white and new shades; finished with hip hem. Sketch'd.

Misses' radium silk step-in chemise. 3.95

Real filet lace in antique patterns, and valenciennes lace effectively adorn the chemise.

Misses' outfitting section, third floor.

Chicago Daily Tribune.
THE WORLD'S GREATEST NEWSPAPER

Vol. LXXXII. Saturday, April 7. No. 84.

Published daily at No. 7 South Dearborn street, Chicago, Illinois.
[illegible]
MAIL SUBSCRIPTION PRICE.
[illegible]
Entered as second class matter June 8, 1903, at the postoffice at Chicago, Illinois, under act of March 3, 1879.

QUESTIONNAIRE PROVES WOMEN AREN'T CURIOUS

Only 5,700 Out of 20,000 Ask for John D. Jr. Quiz.

New York, April 6.—[Special.]—The unmarried women of America are less curious and more frank than the married women, according to the results so far achieved by John D. Rockfeller Jr.'s bureau of social hygiene in its questionnaires seeking to determine the intimate details of the sex life of American women.

A far greater percentage of questionnaires, filled out, have been returned to the bureau by unmarried than by married women.

Ten thousand letters were sent to married women asking if they would be willing to fill out questionnaires or would like to look them over. Of these 3,500 requested that questionnaires be sent to them. Only 1,000, however, returned the questionnaires with the questions answered.

From the same number of letters to unmarried women, 2,200 requests for questionnaires were received and 50 per cent of these filled out and sent them to the bureau.

Tabulation Is Slow Work.

Th tabulation showing the results of the unmarried women's questionnaires will not be completed for months. The tabulation of the married women's questionnaires is still going on, although it was started two years ago.

The first report of the results of the unmarried women's survey may be prepared in a few weeks.

One of the most interesting features of the survey of married women is that which deals with the extent to which they were informed about sex matters before marriage and the sources of this information.

Of the 992 women who answered this question, 554 said they had received some general sex information. The largest number, 187, said they had been instructed by their mothers. Novels, other books and pamphlets were the source of information for 183 women.

Knowledge of Birth Control.

Although only 554 women had any general knowledge about sex before marriage, 897 of the married women answering expressed knowledge of birth control methods. The sources from which they received this information were even more scattered.

Some of the sources, with the number of women who learned birth control from them, follow:

Physicians, 370; married women friends, 174; husbands, 139; mother, 42; books, 38; birth control circulars, 31; "common knowledge," 27; nurse, 15; medical studies, 9; "various," 8; the Bible, 2; a servant, 1; a psychoanalyst, 1.

MAIL ROBBERS' LOOT IN ST. LOUIS PUT AT $2,364,900

Newspaper Describes Stolen Bonds.

St. Louis, Mo., April 6.—[By the Associated Press.]—Postal inspectors tonight expressed the belief that when they completed checking up on the nine pouches of registered mail taken by five bandits in a daring holdup here Monday the total loot, which was announced as $2,364,100 today, would be increased considerably. The loot consists mostly of non-negotiable bonds, it was stated.

U. S. Admits the Loss.

Edward F. Clark, register for the local federal land bank, stated that he had received a letter from Washington saying the parcels in which $2,139,000 unsigned land bank bonds were being sent to St. Louis were included in the pouches taken by the bandits.

Bank officials said they did not believe the bandits would attempt to dispose of the bonds, as to do so would means almost certain apprehension.

The bonds were in number and denomination as follows: Ten of $40, 20 of $100, 500 of $1,000, 25 of $5,000, 150 of $10,000, and 25 of $500.

Numbers of the Bonds.

The $40 bonds were numbered XL-190,001 to 190,010; the $100, C-190,001 to 190,020; the $1,000, M-190,001 to 190,500; the $5,000, VM-190,001 to 190,025; the $10,000, XM-190,001 to 190,150, and the $500, D-190,001 to 190,025.

Other bonds, negotiable and non-negotiable amounting to approximately $225,000 and $100 in cash also were in stolen pouches, according to the inspectors, who estimated that less than half of the bonds were negotiable.

No clew to the identity of the bandits has been found, police and federal investigators said.

BAKER WHO SLEW BROTHER-IN-LAW IS EXONERATED

George McCluskey, who shot and killed his brother-in-law, Joseph J. Kline, after the latter had attacked him with a butcher knife, was exonerated yesterday by a coroner's jury.

McCluskey, proprietor of a bakery at 627 West 43d street, and Kline, married sisters. Kline lived at 3173 Archer avenue. McCluskey's wife became ill and he requested that Mrs. Kline help him in the store. She refused and a quarrel followed.

When Kline arrived home that night his wife told him McCluskey had insulted her. He demanded an apology. A fist fight followed. Kline picked up a knife. McCluskey fled to the rear of the store, grabbed a revolver, and fired. Kline fell, with a bullet through his heart.

FREED ON SHOOTING CHARGE.

Clyde Miller, 44 years old, 1120 North Wells street, charged with having shot Charles Marsh, 35 years old, in the foot, was discharged yesterday when the latter told Judge Ehler he would not prosecute.

Come and Hear

MATTHEW AMATURO
[In Person]
of
Bargy's Trianon Orchestra
play the
LYON & HEALY
INSPIRATION SAXOPHONE
At 3 P. M. Today · Fifth Floor

Play the most popular of all musical instruments. Be popular. If you can play the "sax" you are in demand. It means fun and profit for you. Come in and let Amaturo help you select your "sax." Play as you pay under our easy plan.

Special offering in C Melody Saxophones, brass model, with case. $15 down. $10 a month . $123.50

LYON & HEALY
Everything Known in Music — *Founded in the Year 1864*
WABASH AVENUE at JACKSON

One of Chicago's finest clothing stocks at close-out prices

THOUSANDS of suits and topcoats bearing the label of the most famous makers, and bought to last a whole season, must go before we move to the Chicago Temple Building.

Big price reductions on merchandise of this character make this sale unique.

FOREMAN'S
63-65-67 West Washington Street

SATISFACTION GUARANTEED

Nothing's more important than fine quality in clothes

Good style depends on it; so does long wear. Fine quality means fine value too. The best of it's here for you

Hart Schaffner & Marx silk lined or 2-trouser suits
$50

All-weather topcoats of Crosstwist
$45

Two-trouser suits; lots of extra-value at
$35

HART SCHAFFNER & MARX
BOYS' SUITS $25 $30 $35

Maurice L Rothschild
GOOD CLOTHES
Southwest corner Jackson and State
Money cheerfully refunded
Chicago Minneapolis St. Paul

FRENCH-BRITIS[H] WAR SEEN UNLES[S] U. S. IS IN LEAG[UE]

Former Justice Cla[rke] Pleads for Entry.

New York, April 6.—[By the As[soci]ated Press.]—Declaring the only ... ous bar to America's entrance into ... league of nations is "a small grou[p of] able but ambitious men—some of t[hem] very old—who are characteristi[cally] prodigal of the lives of others," fo[rmer] Justice John H. Clarke of the U[nited] States Supreme court tonight se[rved] notice that the league issue woul[d be] forced into the 1924 election, and ... no candidate for the presidency or ... senate would be permitted to con[ceal] his position for a single week.

Speaking on the sixth annivers[ary] of America's declaration of war ... Germany, at the first of a ten ... series of mass meetings throug[h] the country arranged by the Leag[ue of] Nations Nonpartisan association, ... which he is president, Justice Cl[arke] said:

"It is reported that Senator Kin[g of] Utah, speaking for the Democr[atic] party management, says the leagu[e of] nations is not to be an issue in ... presidential campaign next year. ... shall see! We shall see!

League Association Grows.

"'Tell it not in Gath, publish it ... in the streets of Askalon' or of W[ash]ington, but the suspicion grows ... the churches and women's clubs ... the great newspapers will have so[me]thing to say about that, and that ... farmers and labor unions will h[ave] something to say about it, and I pr[om]ise the senator that our 4,000,000 yo[ung] soldiers and the League of Nati[ons] Nonpartisan association will have ... great deal to say about it.

"Our association is already org[an]ized in every state in the union ... long before this time next year we s[hall] have an organization in every cong[res]sional district in the country."

Justice Clarke, who resigned fr[om] the Supreme court to work for Ame[ri]can entry into the league, decla[red] that more pressingly now than e[ver] before did "the fate of th world ha[ng] upon this decision."

Arbiter for England and France.

Besides serving as a warning ... Turkey, Germany and Russia agai[nst] disturbing the peace, he declar[ed] America's influence in the league w... the sole agency that could keep E[ng]land and France "in amity and peace."

"With Germany and Russia pro[s]trate, as they are," he said, "mode[rn] Europe means only Great Britain a[nd] France and what the world in t[he] near future must be, depends ... whether these two nations shall ... friends or enemies.

"Britain is a trading nation and mu[st] have markets or perish. France c... live within herself, but only in mort[al] dread of invasion by her age lo[ng] enemy. Britain wishes Germany ... stored so that she may trade with h[er]. France fears—who shall say witho[ut] reason—that Germany restored mea[ns] another ruthless invasion for her.

"France and Britain have been en[e]mies oftener than friends during t[he] last 200 years. It is plain truth to s[ay] that there has not been a time in mo[d]ern history when two nations contro[ll]ing the destiny of the world stood ... much in need of an impartial couns[el]or, guide, and friend to compose i[n]evitable differences as they arise ... Britain and France stand in need ... such a one today.

"Japan is too far away and is t[oo] alien in blood and tradition for such ... service and it seems indisputably cle[ar] to those of us who believe, nothwit[h]standing the experience of the la[st] nine years, that this is still God's wor[ld], that this great detached, powerful, a[nd] peace loving nation of ours has be[en] sent of heaven to thus serve o[ur] friends, our allies, and mankind ... holding these two great nations t[o]gether in amity and peace.

"We may not be able to accompli[sh] this end, but it is our manifest desti[ny] to attempt it and there's no agency ... the world except the league of n[a]tions."

Criticizes Harding for Inaction.

President Harding, he continu[ed], "after pledging himself in the mo[st] solemn manner" to "devise and ent[er] some association of nations to prom[ote] the peace of the world," had failed f[or] half his term to "do anything but r[e]sort to a limited alliance with a f[ew] powers to deal with the problems ... the Pacific, but which touches not ... all the crisis on the Atlantic, whi[ch] threatens to overwhelm the world."

Later he referred to the Presiden[t's] request for a treaty making America ... party to the international court of ju[s]tice, as "signs that day is breaki[ng] in the longitude of Washington."

He criticized the President, howeve[r], for asking the senate to "advise a[nd] consent" to an unmade treaty inste[ad] of sending that body a complete treaty and asking for its ratification.

Benedetto Allegretti Co.
CANDY
Being Hand Made, the Slightly Misshaped Pieces ($1-Lb. Quality) Are Sold
FRESH—DAILY
At Factory Prices
3 LBS. $1.00
$3.00 SPECIAL $1.00
2 lbs. Nuts, Fruits, Creams, etc.
$1.00 Boxes by Parcel Post, Insured

	Within 3d Zone	4th Zone	Beyond
1 box	$1.25	$1.35	$1.50
2 boxes together	2.35	2.45	2.80

FACTORY & SALESROOM
137 N. WABASH AVE.
Phone Central 0050

FRENCH-BRITISH WAR SEEN UNLESS U. S. IS IN LEAGUE

Former Justice Clarke Pleads for Entry.

New York, April 6.—[By the Associated Press.]—Declaring the only serious bar to America's entrance into the league of nations is "a small group of able but ambitious men—some of them very old—who are characteristically prodigal of the lives of others," former Justice John H. Clarke of the United States Supreme court tonight served notice that the league issue would be forced into the 1924 election, and that no candidate for the presidency or the senate would be permitted to conceal his position for a single week.

Speaking on the sixth anniversary of America's declaration of war on Germany, at the first of a ten day series of mass meetings throughout the country arranged by the League of Nations Nonpartisan association, of which he is president, Justice Clarke said:

"It is reported that Senator King of Utah, speaking for the Democratic party management, says the league of nations is not to be an issue in the presidential campaign next year. We shall see! We shall see!

League Association Grows.

"'Tell it not in Gath, publish it not in the streets of Askalon' or of Washington, but the suspicion grows that the churches and women's clubs and the great newspapers will have something to say about that, and that the farmers and labor unions will have something to say about it, and I promise the senator that our 4,000,000 young soldiers and the League of Nations Nonpartisan association will have a great deal to say about it.

"Our association is already organized in every state in the union and long before this time next year we shall have an organization in every congressional district in the country."

Justice Clarke, who resigned from the Supreme court to work for American entry into the league, declared that more pressingly now than ever before did "the fate of th world hang upon this decision."

Arbiter for England and France.

Besides serving as a warning to Turkey, Germany and Russia against disturbing the peace, he declared, America's influence in the league was the sole agency that could keep England and France "in amity and peace."

"With Germany and Russia prostrate, as they are," he said, "modern Europe means only Great Britain and France and what the world in the near future must be, depends on whether these two nations shall be friends or enemies.

"Britain is a trading nation and must have markets or perish. France can live within herself, but only in mortal dread of invasion by her age long enemy. Britain wishes Germany restored so that she may trade with her; France fears—who shall say without reason—that Germany restored means another ruthless invasion for her.

"France and Britain have been enemies oftener than friends during the last 200 years. It is plain truth to say that there has not been a time in modern history when two nations controlling the destiny of the world stood so much in need of an impartial counselor, guide, and friend to compose inevitable differences as they arise as Britain and France stand in need of such a one today.

"Japan is too far away and is too alien in blood and tradition for such a service and it seems indisputably clear to those of us who believe, notwithstanding the experience of the last nine years, that this is still God's world, that this great detached, powerful, and peace loving nation of ours has been sent of heaven to thus serve our friends, our allies, and mankind by holding these two great nations together in amity and peace.

"We may not be able to accomplish this end, but it is our manifest destiny to attempt it and there's no agency in the world except the league of nations."

Criticizes Harding for Inaction.

President Harding, he continued, "after pledging himself in the most solemn manner" to "devise and enter some association of nations to promote the peace of the world," had failed for half his term to "do anything but resort to a limited alliance with a few powers to deal with the problems of the Pacific, but which touches not at all the crisis on the Atlantic, which threatens to overwhelm the world."

Later he referred to the President's request for a treaty making America a party to the international court of justice, as "signs that day is breaking in the longitude of Washington."

He criticized the President, however, for asking the senate to "advise and consent" to an unmade treaty instead of sending that body a completed treaty and asking for its ratification.

Benedetto Allegretti Co.
CANDY
Being Hand Made, the Slightly Misshaped Pieces ($1-Lb. Quality) Are Sold
FRESH—DAILY
At Factory Prices
3 LBS. $1.00
$3.00 SPECIAL $1.00
3 lbs. Nuts, Fruits, Creams, etc.
$1.00 Boxes by Parcel Post, Insured

	Within 3d Zone	4th Zone	Beyond
1 box	$1.25	$1.35	$1.50
2 boxes together	2.35	2.45	2.80

FACTORY & SALESROOM
137 N. WABASH AVE.
Phone Central 0050

NEARING THE DANGER POINT

[Copyright: 1923: By The Chicago Tribune.]

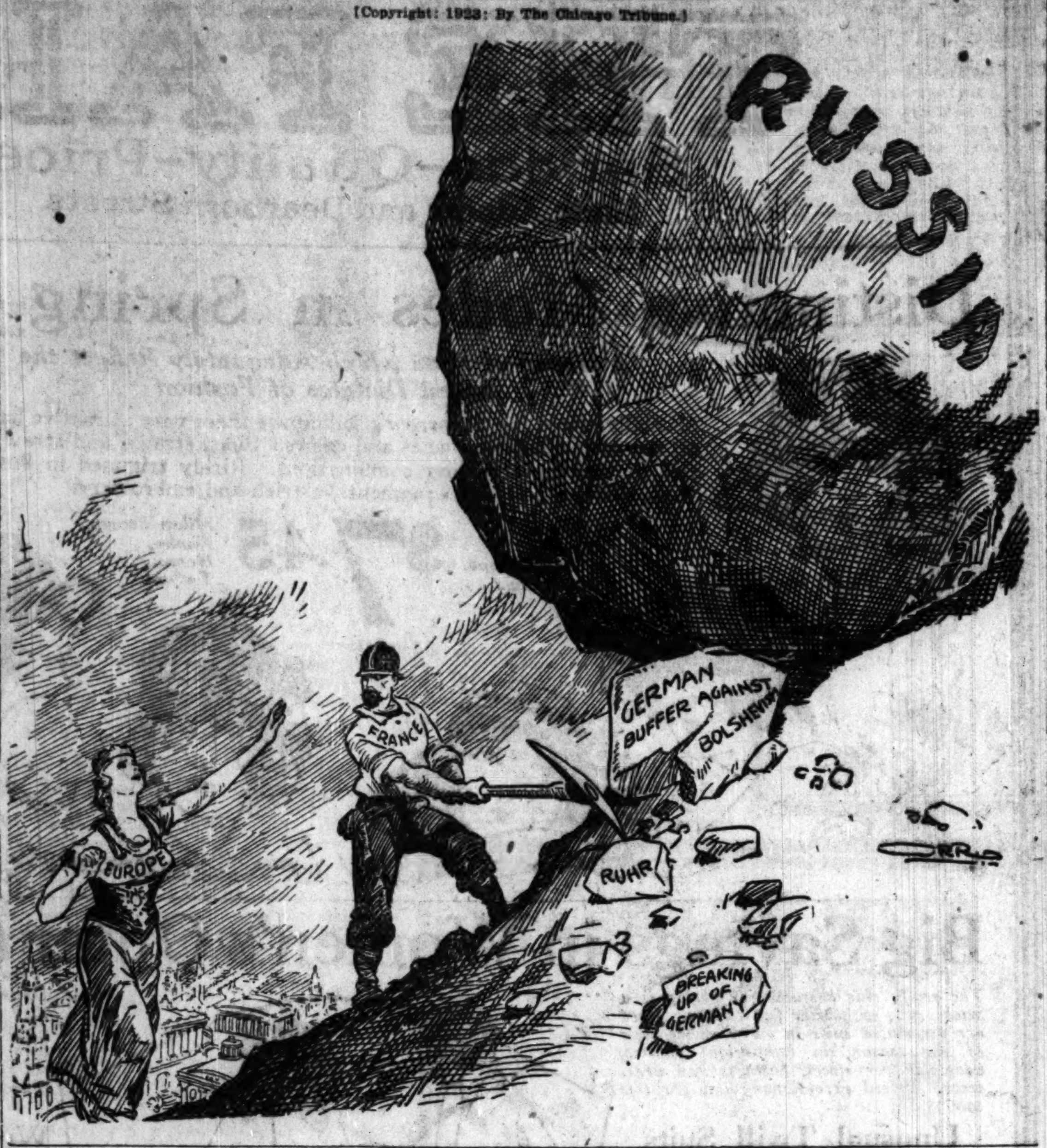

TWO GIRLS FOUND SLAIN; BUTCHER KNIFE ONLY CLEW

Staten Island Black Handers Hunted.

New York, April 6.—Miss Bessie McMahon, 18, of Utica, N. Y., and Mrs. Irene Blandino, 22, of Jersey City were stabbed to death early this morning with a butcher knife and their bodies dumped from a motor car on a lonely stretch of road near Stapleton, Staten island.

Scores of uniformed police and detectives who spent the day on the case still had not ascertained tonight just where the crime occurred, who committed it, or what was the motive.

Mrs. Blandino's second husband, James, a barber in Jersey City, identified the bodies this afternoon, and, with Broyario Di Lorenzo, an assistant in his barber shop, was subjected to a long questioning. Both were ordered jailed as material witnesses.

Mrs. Blandino's first husband was killd by Black Handers, and police are trying to connect the crimes.

Walter Sterling, a taxicab driver who had told detectives he drove two women answering the general description of the slain pair, together with three men, to an address near the spot where the bodies were found, was confronted with Blandino and Di Lorenzo, but said he could not identify them as members of the party.

Blandino admitted he was absent from home until 2 o'clock this morning, and relatives of Mrs. Blandino at Utica said he had been intensely jealous of her, but Blandino said he did not leave Jersey City last night. Miss McMahon, known also as "Lizzie Phillips," lived with the Blandinos.

The clew on which police bank most—the long, keen butcher's knife found blood-smeared in the bushes near the bodies—had not been traced tonight.

Widow of Strike Victim Receives $33,333 Damages

Yorkville, O., April 6.—Counsel for Mrs. Elmer Cost, whose husband was killed during a strike riot in a steel mill a year ago, today announced the case had been settled by the Wheeling Steel corporation, which paid the widow $33,333.34. Mrs. Cost sued for $100,000, charging that her husband was killed by a mill guard.

ACCEPT FRENCH NAVY SCRAPPING PLAN, BRYAN PLEA

Miami, Fla., April 6.—William Jennings Bryan tonight told several hundred persons who had braved the rain to hear him make an open air address on the entrance of the United States into the league of nations that he hoped that "by Sunday there would be a message from the White House accepting the invitation of the president of the naval committee of the French senate calling a conference to abolish the navies of the world."

Mr. Bryan declared that he hoped such a conference would go even further and abolish all the armies as well and secure world peace for all time. The address scheduled was not given because of rain, and Mr. Bryan postponed the meeting, which was called by the Miami Nonpartisan League of Nations association, until Sunday afternoon.

COUPLE HELD FOR BAD CHECK.

Ralph Galatos and his wife were held to the grand jury yesterday by Judge Richardson when arraigned on charges of passing a worthless check. They were arrested in Los Angeles and brought back to Chicago.

LIES AND "FREE LOVE" CURE U. S. REDS IN RUSSIA

American Colonists Home with Strange Tale.

New York, April 6.—[Special.]—"There never was a more radical red than I was last May. So I went to the home of the reds—Russia—and they cured me forever. When I found what a sham the soviet system is, and when the authorities tried to convert my wife to the principles of free love—well, that was enough."

With these words Thomas E. Doyle of Baton Rouge, La., wound up his story to the district attorney today; and within an hour the police had booked on charges of grand larceny P. Pascal Cosgrove and Frank Reese.

Doyle, who returned Wednesday from Russia with his wife and two small children and several other erstwhile American radicals, told the district attorney an amazing story of exploitation and hardships which he said he had been subjected to there.

Sailed to Red Utopia.

"Last May," Doyle said, "my wife and I read an advertisement telling of a plan to colonize Americans in Russia. Coming to New York, I gave Cosgrove and Reese, who have a splendid office on West 40th street, $1,000 for 'expenses.'

"These men are known as the soviet organizers in America of the 'Autonomous Industrial Colony, Kuzba,' and they have victimized hundreds of Americans with their promises of a wonderful Utopia free from capitalism's oppression, of a land of golden opportunity for the worker, of a refined and beautiful life in the Ural mountains, where we were to work the platinum mines and share in the proceeds.

Received by "Bill" Haywood.

"Well, we sailed. Our party numbered 125 men, women, and children. When we got to Moscow we were royally received by 'Big Bill' Haywood and his soviet associates. Haywood is the guiding mind of the fifty Kuzba offices in this country.

"Moscow treated us splendidly—the first day. Four brass bands and banquets and presentations to high bolshevik officials and a review of 10,000 soldiers, all in charge of Haywood.

"The next day, and for months thereafter, came disillusionment. The soviet authorities took every cent we had, and shipped us in dirty cars like cattle to Kamarova, a desolate village in Siberia beyond the Urals.

"Instead of the conditions painted so glowingly to us, there was cold, hunger, misery and poverty. There was nothing to do but toil like beasts in the coal mines without pay.

Insisted on "Free Love."

"And the unspeakable insults to which Mrs. Doyle and the other women were subjected! The local authorities sought every day to convert us to the principle of free love, a practice enforcd everywhere under Lenin's rule. Day and night, these bewhiskered Slavs would accost Mrs. Doyle, insisting that she yield.

"Finally, we took our leave, although our lives were threatened, and returned by slow stages to Moscow. There we managed to get help from some American relief agents, and we came home."

NEW YORK RACES TO 6,000,000 FOR CENSUS OF JULY 1

Several Cities Drop Out of Position.

Washington, D. C., April 6.—Several changes in the relative size of the larger American cities are indicated by new census bureau figures, prepared on the assumption that growth conditions prevailing in 1920 in the various localities are continuing.

New York is shown to be approaching closely the 6,000,000 mark; Chicago is not far from 3,000,000; Philadelphia is nearing 2,000,000, and Detroit is near to 1,000,000.

Baltimore has gone ahead of Boston and now ranks as seventh largest city of the country. Los Angeles has passed Pittsburgh and taken ninth rank.

San Francisco has grown larger than Buffalo and goes into eleventh place. Minneapolis has outgrown two cities, Cincinnati and New Orleans, and now is sixteenth.

Estimates for the sixty-eight cities in the 100,000 class in 1920 show:

New York	5,927,625	Worcester	191,927
Chicago	2,886,121	San Antonio	184,727
Phila.	1,922,788	Syracuse	184,511
Detroit	995,668	Richmond	181,044
Cleveland	888,519	Dallas	177,274
St. Louis	803,853	New Haven	172,967
Baltimore	773,850	Memphis	170,067
Boston	770,400	Dayton	165,530
Los Angeles	666,853	Bridgeport	Unestim.
Pittsburgh	613,442	Norfolk	159,689
S. Francisco	539,038	Houston	154,970
Buffalo	536,718	Hartford	152,138
Milwaukee	484,595	Gr. Rapids	145,947
Washington	Unestimat.	Youngstown	Unestim.
Newark	438,699	Sp'f'd, Mass.	144,227
Minneapolis	409,125	Ft. Worth	143,821
Cincinnati	406,312	Des Moines	140,923
New Orleans	404,575	Scranton	140,636
K. City, Mo.	351,819	Paterson	139,579
Seattle	Unestimated	New Bedford	130,072
Indianapolis	340,882	Trenton	127,390
Rochester	317,867	S. L. City	126,241
Jersey City	309,634	Camden	124,157
Portland, Ore.	273,621	Nashville	121,128
Denver	272,031	Fall River	120,912
Toledo	268,338	Wilm'on, Del.	117,728
Columbus, O.	261,082	Albany	117,375
Louisville	257,671	K. C., Kan.	115,781
Providence	242,378	Lowell	115,089
St. Paul	241,891	Cambridge, Mass.	111,444
Oakland	240,086	Reading	110,917
Akron	Unestimated	Yonkers	107,520
Atlanta	222,963	Spokane	104,573
Omaha	204,382		
Birmingham	195,901		

The Chicago Tribune offers

$100 IN CASH EACH DAY For Tongue-Twisters

THE WINNING TONGUE-TWISTER

In Last Saturday's Chicago Tribune

"Spike's Splendid Spring Spinach Sprouted Speedily, Spoiling Speck's Spanish Spruce."

THE WINNER:

MRS. K. R. MacKAY
2314 Bever Ave., Cedar Rapids, Ia.

TONGUE-TWISTER NO. 85

Use any letter you like, but every word must begin with the same letter. There must be not fewer than 7 nor more than 10 words in it.

Tear this out, fill in the words, sign your name and address, and send to "Tongue-Twister," P. O. Box 1539, Chicago

Name ....

Address ....

City .... State ....

Write This Tongue-Twister and Win $100

The Prize Winning Tongue-Twister Will Be Announced One Week from Today.

RULES:

1. This contest is open to every one—except Tribune Employes and their families.
2. Every Day The Chicago Tribune will print a Tongue-Twister. One cash prize of $100.00 will be paid for the neatest and best original Tongue-Twister appearing each day. Neatness will count.
3. All completed Tongue-Twisters must be received not later than 6 P. M. four days following publication of that Tongue-Twister form. The prize winner will be announced in The Chicago Tribune one week after each Tongue-Twister is published.
4. You need not purchase The Chicago Tribune to compete. You can copy each Tongue-Twister as printed in The Tribune on a separate sheet of paper and fill in your missing words there. Copies of The Tribune may be examined at The Tribune Office or at the public libraries, free of charge.
5. The judges will be a committee of three members of The Tribune staff, whose decision will be final. In case of ties, the full award will be given to each tying contestant.

(Copyright: 1923: By The Chicago Tribune.)

Linoleum Floors Reduce the Noise Nuisance

A section of the general offices of Armstrong Bros. Tool Co., Chicago, Ill., is shown in this illustration. The floor of these offices is Armstrong's Brown Battleship Linoleum

Big cities are noisy. Big offices are noisy. Any place where a number of people gather is filled with a medley of footsteps, voices, machines, bells, rustles, and squeaks.

Floors that make for silence make for less distraction and greater efficiency.

Linoleum is a quiet floor. It does more than hush the clatter of footfalls. It muffles miscellaneous noises and subdues sound.

In addition to lessening the noise nuisance in a store, office or public building, floors of linoleum are generally cleaner than other floors. The reason? Simply that linoleum is nonabsorbent, and so easy to clean that surface cleaning is *thorough* cleaning.

Waxing improves looks

When waxed and polished, linoleum takes a beautiful finish. The thin film of wax serves not only as a protection, but actually deepens and mellows the color of the floor. A linoleum floor will steadily get better-looking through the years, with proper waxing care.

Linoleum permanently cemented in place requires no stretching or retrimming. Such a floor is smooth and tight

People like to walk on linoleum. It is restful, resilient and comfortable.

These qualities of linoleum floors are easy to understand when you consider what linoleum is—a mixture of powdered cork and oxidized linseed oil pressed on tough burlap.

You know that cork is resilient, moisture-proof, durable, a nonconductor of heat. Linseed oil is also extremely tough and resilient. The burlap back gives linoleum strength. Thus linoleum is a floor material that has practically every quality that can be desired in a floor.

Armstrong's Linoleum can be bought in different colors to suit individual tastes of business requirements. Your architect, contractor, or any good linoleum merchant can give you information on the economy of its use and its low maintenance cost. We will gladly give him data and specifications for laying linoleum over concrete or wood.

Write for a free copy of our 48-page book, "Business Floors."

Armstrong's Linoleum

ARMSTRONG CORK COMPANY, *Linoleum Division*, LANCASTER, PENNSYLVANIA
Chicago Office—1206 Heyworth Building. *Telephone—Central 6126*

Armstrong's Linoleum for Every Floor in the House

BUTTER

Strictly fresh daily from the best creameries near Chicago. You will just love the tub butter sold by our stores because it is always fresh and sweet.

LB. 47¢

PIGGLY WIGGLY
All Over the World

Roast Young Turkey

With cranberry sauce and oyster dressing is one of the many tempting choices of entrees tonight in the

Delicious Dinner for $1.00

served in the

PERSIAN ROOM

STEVENS BUILDING RESTAURANT
17 NORTH STATE STREET • EIGHTH FLOOR
Special noonday luncheons at 50c and 65c

The Diet *During and After* INFLUENZA

Safe Milk *For Infants, Invalids & Children*

The Original Food-Drink for All Ages. Quick Lunch at Home, Office & Fountains. Rich Milk, Malted Grain Extract in Powder & Tablet forms. Nourishing—No cooking.

Avoid Imitations and Substitutes

Business and Professional Men
For Health and Strength
Come to Postl Health Club Today
Between 12-2 and 4-6 P. M.
312 So. Wabash Ave., 2nd Floor.
Ask for Bill Sanre

WATERWAY HARD HIT BY RULING OF COUNTY JUDGE

Springfield, Ill., April 6.—[Special.]—All steps in the construction of the Illinois waterway were brought to an abrupt stop by Judge Harry Reck of the La Salle County court today.

Attorneys went so far tonight as to declare that nothing but a complete reversal of Judge Reck's decision will make the waterway a possibility.

When the news reached Springfield the attorney general's office took immediate steps to prepare an appeal to the Supreme court for a hearing in June and a ruling on Judge Reck's opinion at the earliest minute thereafter.

The case in which the decision was made grew out of condemnation proceedings instituted by the state to obtain title to thirty-eight acres indispensable to the construction of the proposed Starved Rock lock near Utica.

Judge Reck ruled that the state was without authority to bring condemnation suits until all the cities and villages along the sixty-five mile route, as well as the federal government, through the war department and its chief engineer, have approved construction of the waterway.

The state, under the ruling, is required to submit all plans and the most minute details of every mile of the waterway route to all cities and villages along the way. Even should Judge Reck's ruling be set aside by the Supreme court, the litigation means an immense loss to the state in delay and money, the attorney general's office declared.

Litigants against the state were represented by Charles Woodward, Ottawa attorney and president of the recent constitutional convention.

Sheriff Unable to Find Purnell; Wife Grieves

St. Joseph, Mich., April 6.—Benjamin F. Purnell, leader of the Israelite House of David, which is involved in a dissolution suit brought by the state of Michigan, is not at the Benton Harbor colony; has not been there since New Year's day, and members of the cult do not know his whereabouts, was the statement made today by Mary Purnell, his wife.

A fruitless search of the colony was made today by Sheriff George Bridgeman, who sought to serve a capias on Purnell in another suit.

"I do not know where Benjamin is," Mrs. Purnell said, and with a slight quiver of the lips she added that she did not know when he might return.

MORE WONDERS OF THE PACIFIC

HONOLULU, April 4.—[By the Associated Press.]—A party of government scientists left here today aboard the naval mine sweeper Tanager for Bird Island reservation, northwest of the Hawaiian archipelago proper, to make a survey of the fauna and flora of this isolated bit of land.

The expedition, through a coöperative arrangement between the navy, the United States biological survey, and the Bishop museum of Honolulu, will survey thirteen islands and the nearby waters, all between Niihau, the northernmost of the Hawaiian group, and Midway island.

Surveys also will be made of atolls and reefs as far as Wake island, about 1,800 miles west of Hawaii.

New Island Near Japan.

TOKIO, March 20.—[Correspondence of the Associated Press.]—A consular report to the foreign office records the discovery of a new island off Saigon by the steamer Wakasa Maru. The vessel, en route from Hongkong to Singapore, sighted an island hitherto unknown and not recorded on the charts.

The British schooner Carlisle made a survey of the new island, which was found at a point of 10.10 north longitude, 109.20 east latitude, in the direction of Saisa island.

According to the report of the captain of the British steamer Morea, which entered Singapore March 12, the new island has a circumference of about half a mile and extends about fifty feet above the sea level. It is believed to be of volcanic origin.

SOCIAL LIGHTS IN LEGAL WAR OVER $25,000 JEWELRY

(Picture on back page.)

Accounting of her stewardship of $25,000 worth of jewelry said to have been arbitrarily seized by Mrs. Rosamond Chadwick is sought in a petition filed in Circuit court yesterday by Mrs. Honore H. Douglass, the former Mrs. Royal M. Williamson.

The suit is the culmination of the four-year "coolness" which has existed between the two social leaders since Mrs. Douglass hastily left the Beverly Hills home of Mrs. Chadwick, where she had been a guest for nine months after the death of Mr. Williamson, an insurance broker.

Diamond tiaras, pins, brooches, bracelets and rings, an ermine scarf, "my husband's hip boots" and a ukulele are included in the terms which Mrs. Douglass charges are held for security for a bill which she "has repeatedly offered to pay."

Mrs. Chadwick, reached by telephone at Hot Springs, Ark., last night, denied the charges made by Mrs. Douglass and said that she would issue a statement explaining the matter today.

MAN HELD ON SERIOUS CHARGE.

Frank Franklin, 22 years old, was arrested yesterday on charges of rape preferred by an 18 year old girl. He was held in bonds of $5,000.

$50,000 HEART BALM ASKED OF DIAMOND BROKER

Forgotten promises of marriage ascribed to Isador C. Newman, wealthy wholesale diamond broker in the City Hall Square building, are cited by Miss Bertha Jane Schedke, 5th avenue, New York, modiste, in a $50,000 heart damage suit filed in Circuit court yesterday.

An acquaintance, begun when Miss Schedke engaged the broker to reset a diamond ring, culminated in his proposal on July 15, 1920, it is alleged by Attorney A. E. Adelman. After several visits to nearby resorts, the couple journeyed to Niagara Falls, where they were to be married. A sudden business call forced Newman to return to Chicago before the ceremony, which was postponed.

STOLEN JEWELS FOUND AS YOUTH WALKS INTO TRAP

Suspicion of a south side jeweler that stolen diamonds were being offered to him led him to call Hyde Park police yesterday and bring about the arrest of John Flores, a young Mexican. The prisoner is said to have admitted that a bracelet set with gems found in his possession had been found by him in the foyer of the Drake hotel on March 5. Inquiry developed that the bracelet belonged to Mrs. Louis W. Pease of 716 Sheridan road, wife of the director of the National X-Ray laboratories at 25 East Washington street. The ornament, set with thirty-five diamonds, was valued at $3,200.

Dresses that are different

Women of today appreciate advantages which small shops offer, especially the unique group of dress shops in this building. Selection becomes a simple matter, for each frock has requisites which all women are in search of—individuality, distinction, style, quality and prices lower than the usual.

Stevens Building Shops
17 N. STATE ST.

Spring Hats

Stetson, Crofut & Knapp Dunlap and Borsalino

In choosing from our enormous selection of fine Hats from these four leading makers, you are assured the last word in style, quality and correctness. Many distinctive styles and color effects are here that were created especially for our Spring exhibit.

Stetson and Dunlap Hats, $7 to $40 Borsalino Hats, $9 and $10
Crofut & Knapp Hats, $5 to $10
Lytton Special Hats, of exceptional quality, $4 and $5

THE HUB
Henry C. Lytton & Sons
STATE at JACKSON—on the Northeast Corner

Established 1875 by E. J. Lehmann

THE FAIR

Service—Quality—Price
State, Adams and Dearborn Streets

Distinctive Modes in Spring Millinery

A Group of Hats which Adequately Reflect the Latest Dictates of Fashion

Specially priced for tomorrow's selling are these very attractive hats in all the new, desirable shapes and colors. Silks, straws, and straw fabrics in various intriguing combinations. Richly trimmed in flowers, fruit, ribbons, feathers, ornaments, ostrich and embroidery.

Leghorn, Straw, Canton Crepe, Horsehair. **$7.45** *Milan Straw, Timbo, Hemp, Taffeta.*

Third Floor.

Big Savings in Women's Outer Garments

The really chic costume for spring is a smart suit, with trim fur choker. Here are assembled suits in every smart style of the season, in lightweight fabrics, adaptable for street, business and dress wear. Priced exceptionally low for this sale.

Unusual Twill Suits
$24.00

These smart spring suits are not only unusual values from the standpoint of materials but they are the most recently created suit modes designed by master designers. Styles that become the matron or miss. Colors are tan, navy and mixtures.

Richly Tailored Suits
$45.00

Remarkable qualities. Suits that are identical with those that are sold at much higher prices. Fine twill and tricotines in navy or tan. The newest models for spring.

Third Floor.

Unusual values are not uncommon here, they are the rule rather than the exception, but we know that every customer who buys one of these wraps, capes or suits tomorrow will be more than compensated, for values like these are rare.

Wraps, Capes and Coats
$24.00

Graceful wraps, flowing capes, sport models. A large variety of styles in this collection of desirable fabrics. Every garment silk lined. The colors are navy, tan, midnight blue, gray, reindeer, cocoa and black.

Wrappy Coats, Capes
$39.75

A foremost spring assemblage in style array. All acquired at special price concessions from leading New York makers. Fine soft fabrics in the newest spring shades.

Third Floor.

Jacquettes and Overblouses

Costume Blouses for Spring
$4.85

A wonderful assortment of the spring season's very newest costume blouses, in silks, varying from the sombre black and navy to the marvelous new prints. A sale you cannot afford to miss. Sizes and styles for misses and women.

Exceptional Values

These overblouses, in the gorgeous spring fabrics, form a complete and attractive costume with pleated skirt or suit.

Third Floor.

Modish Skirts For Spring

In a Special Selling Today
$6.95

These smart skirts are just the thing for spring. We are offering new wrap-around models in your choice of many fabrics. Sizes are 26 to 32 waist.

Knife Pleated Skirts,
$10.00

In flannel and wool crepe. In white, gray and tan. Sizes 25 to 32 waist. Very desirable.

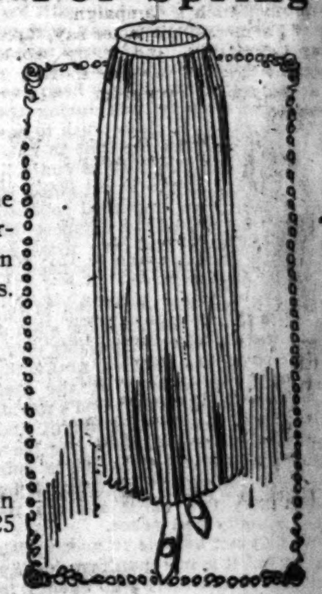

Third Floor.

Saturday Jewelry Savings

Elgin Wrist Watches

$25.95

GENUINE Elgin Wrist Watches, smallest size, 20 year gold filled case, round or octagon shape. Ribbon or adjustable bracelet. An exceptional opportunity to purchase a real timepiece at an unusual saving. Regularly priced $38.00.

Novelty Earrings, 98c
Values to $2.00
In all the wanted colors and combinations.

Main Floor.

Manon Lescaut face powder, $1.20 size, **89c**
Piver's Azurea face powder, $1 size, special at **73c**
Houbigant's Quelques Fleurs or Ideal face powder, **$2.00**
Coty's L'Origan face powder at **75c**
Ambre Royal face powder; $2 size, special at **$1.49**
Pebeco 29c
Lysol, $1 size..77c
Ambre Royal talc, regularly $1, at **89c**
Dickenson's Witch Hazel, quart, **53c**
Woodbury's Facial Soap, 3 bars for **50c**
Stacomb, keeps the hair in place, **52c**
Listerine, $1.00 size, at **69c**
Kirk's Jap Rose Soap, regular 10c size, **7½c**
Coty's Chypre, Paris or L'Origan Perfume, regular $3.00 oz., **$1.85**
Citrate of Magnesia, freshly made, 25c size, at **15c**
Mavis Talcum, 25c size, at **18c**

Main Floor

Kayser Chamoisette Gloves

With a tab wrist and novelty embroidery. Sand coffee, oak, gray and mastic shades. All sizes, $1.65 value, special at **$1.15**

Main Floor.

Face Veils 69c

Values to $1.50
Add Charm to the Spring Hats

A beautiful assortment of finished drape veils in plain and combination of colors, dotted and embroidered borders.

9 Inch Satin Ribbons 89c Yd.

Satin back ombre ribbon in combination of colors, such as brown and Harding blue, turquoise and orchid and a number of other beautiful shades. Regular price $1.49. Would just give the finishing touch to an otherwise plain gown, in either the new bustle or hip bow effects.

Main Floor.

Newest Satin Slippers

$5 Pr.

For neat, dressy footwear, there is hardly a shoe that will compare with the smart plain black slipper. We are showing them at this very low price, made of the finest quality satin.

Two models are illustrated, one with French heels, the other with Cuban heels.

Neat fitting pattens. A very special value in a staple slipper, suitable for every purpose.

At $7.00 to $12.00
We are showing many new spring models in footwear for women and young women that are exclusive in style and of the finest quality.

Second Floor.

Chiffon Hose $1.65 Pr.

In black or gunmetal. Full fashioned, with double splicing. Excellent wearing quality.

Women's Majestic Silk Hosiery $2.50 Pr.

Black, white, gray, fawn, brown—colors to match your shoes. Finest quality silk, light weight.

Children's Majestic Stockings, 20c

Our regular line of 35c hosiery. In black, brown or white, of fine combed cotton and fine elastic rib.

Main Floor.

WHEAT ACREAGE REDUCTION PLAN STIRS UP CLASH

Economists Divided on Chance of Success.

BY FRANK RIDGWAY.

Gov. J. A. O. Preus of Minnesota ran into two schools of thought in Chicago yesterday when he discussed with economists and agricultural leaders the advisability of advocating a reduction in the 1924 wheat acreage throughout the United States.

"I came to Chicago with an open mind, to get advice," said the governor. "It has been suggested that I call a conference of governors of the leading wheat producing states to consider plans for regulating the wheat acreage, in order that farmers may produce only what the domestic consumption requires, and get away from exporting wheat in competition with foreign countries. I'm going back doubting the wisdom of calling such a meeting, because I believe it would be a mighty big job for the governors to tackle."

Where the Farmer Loses.

In urging the Minnesota governor to call a conference, John R. Mitchell of St. Paul, member of the federal reserve board, said United States growers produced approximately 800,000,000 bushels of wheat a year and only 600,000,000 bushels are used in domestic consumption, leaving 200,000,000 bushels to be sold in competition with such exporting countries as Canada, the Argentine, Australia, and India. He pointed out that the American growers' wheat price is made in a competitive market in which figure countries where "lands are much cheaper, wages are lower, and taxes are much less."

"There is only one way in which the American wheat farmer can raise wheat at a profit," he said, "and that is to curtail his production to a point where it is a trifle less than the domestic consumption.

"Farmers should receive at least $1.50 a bushel for their wheat in order to be on a parity with what they have to pay for their life necessities."

Cut Acreage, Get More Money.

With a 25 per cent cut in the wheat acreage, Mr. Mitchell figures that growers would get $100,000,000 more for a 600,000,000 bushel crop than they would for an 800,000,000 bushel crop at $1 a bushel. Besides, they would have 15,000,000 acres left on which to grow other crops.

He quotes the statement of an economist who says "the growing of grain for export is the most wasteful industry we have. It is conducted, and must be conducted, in competition with Australia, Argentina, and India. The sooner we stop it the better."

The stumbling block lies in the method to be employed in a campaign to bring about a reduction in next year's wheat crop.

Leaders who boldly advocate an acreage reduction are finding men in another group who doubt the possibility of cutting the wheat crop of 1924 through such a campaign.

"Farmers," the latter say, "produce as individuals, and many would increase their acreage when they heard a reduction campaign was being waged."

Point to Sprign Campaign.

Last spring's corn acreage reduction campaign is cited as an example. A 15 per cent reduction was advocated generally among corn belt farmers, but the figures show what happened—in 1920 the corn acreage in this country was 100,699,000; in 1921 it was 103,740,000, and in 1922 it stood at 102,428,000.

With the present increase in population some agricultural economists say this country may be wondering where it is going to get its wheat within the next fifteen years. Seasons are so uncertain that no man can tell whether American wheat growers are facing a period of short crops or not.

There are economists who think a wheat acreage reduction could be brought about slowly, but wisely, through a diversification of crops. They point out that there are many acres of land in wheat regions that ought to be growing other crops. But converting wheat farming into some other systems is not a hurry up job.

Substitute Stock, Dairies.

Ohio, Indiana, and Wisconsin were once great wheat states, but they found that growing wheat as a single crop was unprofitable, these economists say. Today many states, once heavy wheat growers, are raising live stock, building up dairies, and growing crops for animal feed. They have cut down their wheat crop until some of them are not producing enough for home consumption.

It is believed the same thing will occur in many of the present wheat growing states; that economic pressure will force it.

Wheat yields are already so low in some sections that this grain crop can not be profitably grown, even at a good price. In some parts of Montana and portions of the Dakotas farmers would suffer with almost any system of farming, and persistent wheat growing has aggravated their difficulties.

Advocate Mixed Farming.

It has been suggested that probably the best thing to do would be for wheat sections gradually to work over to mixed farming—not cut out wheat altogether, but reduce the acreage in favor of clovers, alfalfa, and soy beans and use them as a basis for live stock farming. The growing of barley is also recommended so that many of the unprofitable wheat farms can be used in developing the bacon hog business, along with sows to furnish skim milk. Rye—eaten by camels of the desert and the sledge drawing reindeer of the north—can be grown usually in any wheat section in this country and is a good feed for live stock.

TALKS OF CROPS

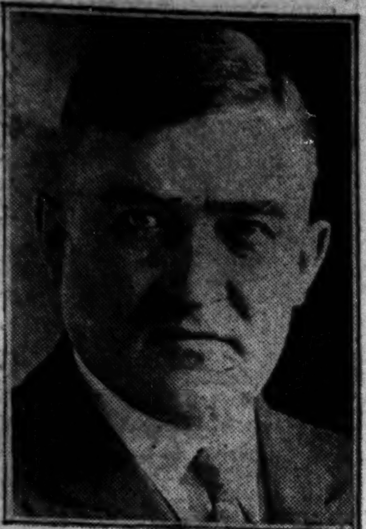

Gov. J. A. O. Preus of Minnesota attends conference in Chicago.
[TRIBUNE Photo.]

STILL EXPLOSION FATAL TO MAN.

A verdict of death from burns received when a still exploded was returned yesterday by a coroner's jury investigating the death of John Kelleher, 5418 Prairie avenue.

JURY FINDS COE NOT GUILTY OF SLAYING INTENT

Less than an hour was required yesterday by a jury in Judge John A. Swanson's court to find Nelson W. Coe, 1754 W. 104th street, not guilty of murderous intent when he fired a revolver into a crowd of youthful Halloween revelers last October and seriously wounded an 11-year-old boy.

Coe, according to evidence introduced by his attorney, Fred Lowenthal, had been the target of boys' pranks and the scorn of their elders for years.

Gets Threatening Letters.

Anonymous letters written by neighbors in Beverly Hills threatening violence to Coe caused him to ask a detail of police to guard his premises.

Dozens of witnesses, including several prominent citizens of the suburb and many of the lads in the group which surrounded Coe's house last Halloween, testified as to Coe's general unpopularity. Henry Wendorff, 11 years old, who was shot when Coe attempted to disperse the crowd, was the chief witness.

"I didn't shoot to hurt anybody," sobbed Coe, a railroad clerk, during his testimony. "I meant to fire a shot to summon police. The policeman detailed to my home had gone home and a crowd of about 150 or 200 men and boys surged in front of the house.

"Fired to Attract Aid."

"In desperation, I opened the door and fired one shot to attract help. I thought I had fired into the ground and didn't know I had wounded anyone until the police came."

Bricks, sticks and other missiles hurled at his front door were produced by Coe, who declared that pickets had been ripped from his fence and his windows broken. On cross-examination, Coe admitted that he had fired blank shots at a similar crowd on the preceding Halloween night.

CHARGE BY GIRL CAUSES ARREST OF MARRIED MAN

James L. Wallace, a salesman, was arrested by the Town Hall police yesterday on charges preferred by Miss Ruth Wilson, 24 years old, of 2709 Kenmore avenue. He is married and lives at 4611 North Racine avenue. His wife told the police she was dumfounded at the girl's story. She made no effort to get bail for her husband.

RIVIERA THEATRE
SPECIAL ADDED ATTRACTION THIS WEEK
"Fantastique Moments—Musicale"
The Most Wonderful Musical Act Ever Produced, Featuring
FRED BERRENS
Monya and The APOLLO
Hear it at the Riviera Theatre this week—then come any day or evening and hear the wonderful APOLLO, the piano with "a Living Tone," sold exclusively in Chicago at
329 South Wabash
WURLITZER
PIANOS ORGANS HARPS MUSICAL INSTRUMENTS
Telephone Harrison 1892

MARSHALL FIELD & COMPANY
THE STORE FOR MEN
A Separate Store in a Separate Building

Beginning This Morning
UNUSUAL VALUES THAT INVITE LIBERAL BUYING—
Silk Knit Ties
Special, $2
Beautiful Crochets and Smart Flat Knits
HERE'S color for you, and richness, and variety—a generous assortment that offers something to harmonize with every suit in your wardrobe. The crochets, heavy and lustrous, are of the new wide type, in striking cross-barred combinations. The flat knit and accordion Ties present a wide selection of smart diagonal patterns. FIRST FLOOR
Such value as this will persuade many a customer to purchase by the dozen or half dozen

AND HERE'S ANOTHER OUTSTANDING SPECIAL
Silk Rib Half Hose, $1
DO you know what fine accordion silk rib Half Hose is like, how smart-looking it is, how rich, how serviceable? If you do, you'll be here to purchase several pair at this price, even at the cost of some special effort to do so. It is remarkable value. You can have your choice of combinations of black with red, blue, brown, or white. FIRST FLOOR

Spring Oxfords, $7.50
A Special Value in the Newer Styles
IT'S the excellent quality that makes these Shoes such an unusual value at this price. They're made of fine-grained black or tan calfskin over medium-broad and round toe lasts that are much in demand this Spring. Every pair is built to the Marshall Field & Company exacting specifications. SECOND FLOOR

CONTINUING ANOTHER UNUSUAL VALUE
Fine Golf Caps, $2.50
WE say fine Golf Caps because not only are the woolens embodied in them of an exceptionally high character, but the workmanship and finish are fully up to the high standard of the woolens. They're made up in the popular overplaids in light Spring colors and silk or satin lined. Available in small-shaped 8-piece and 1-piece styles. FIRST FLOOR

"Three o'Clock in the Morning"
When you listen to Prince's Dance Orchestra playing this dream waltz, Columbia Record A-3724 you'll say it's the most perfect rendering you have ever heard. On the other side is "La Golondrina."
At Columbia Dealers.
75c
Columbia New Process Records

How would you like to live overlooking Lake Michigan? At the Sisson. Where a private park directly faces you. Where the breezes blow and the sun shines clear and bright. Good air. Wonderfully spacious rooms inside. More charming guests—some for a day, many for a year.
Sisson
LAKE MICHIGAN AT FIFTY-THIRD STREET

Ten minutes Express from town—by motor, twenty
Send for the interesting booklet about the Sisson

Business Suits
$45, $55, $65 and up
Hundreds of beautiful patterns to choose from—Browns, Tans, Blues, Grays and Fancy Mixtures in fine English Scotch, Irish and American Woolens of rugged quality.
How about a Spring Overcoat?
English Top-Coats and Slip-Ons Ready-to-Wear
NICOLL The Tailor
Wm Jerrems' Sons
Clark and Adams Streets

You will always remember her mysterious charm
ALASKA
1000 miles of sparkling beauty from Vancouver north to the land of gold and totem poles on the palatial Canadian Pacific "Princess" steamers through the enchanting "inside passage." Make your reservations early.
For full particulars, rates and reservations apply to
T. J. WALL, Gen. Agt.
140 S. Clark St., (near Adams) Chicago
Telphone State 3600
Canadian Pacific Railway

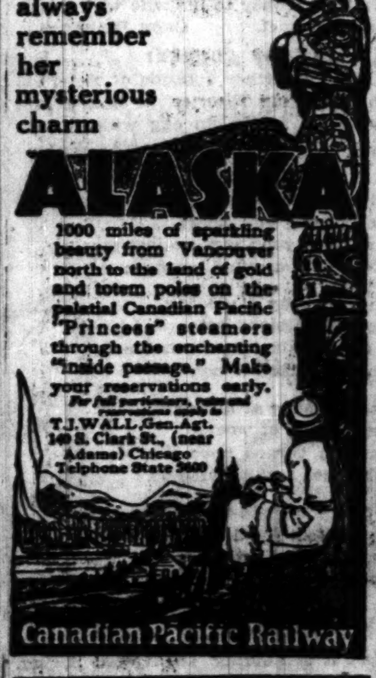

Subscribe for The Tribune.

WHY PAY MORE? WHY PAY MORE? WHY PAY MORE?
Quality Hats at Low Cost
I'VE been selling Quality Hats for years. It makes little difference what style or shape or color suits your fancy, you know you can find at my Hat Headquarters just what you want in Correct Headgear. The hats I'm offering this season have HIGH QUALITY written all over them—but I'm selling these wonderful hats at a special low quantity price. I've cut my profit to the bone—I'm selling real hats at a real low price—because I know I'll sell more hats at this lower figure! We both win by this great reduction.

Come to
Hat Headquarters
for
Style—Quality—Low Prices

Any Hat in the House
$2.65
They're All One Price

YOU will want a new Spring Hat—you will want one of my Hatter Newmark Spring Hats because the style and shape and price is right. You'll know why these hats sell fast when you see them. Come in—look over this wonderful selection—take your pick—select your favorite before someone else gets it.

Any Cap $1.85
They're All One Price
Make your selection from my special collection of quality caps. You are passing up a big bargain if you don't take advantage of my one low price offer.

Hatter Newmark
Monroe near Dearborn — National City Bank Building
Clark near Washington — Conway Building
Dearborn near Madison — Tribune Building
Dearborn near Jackson — Great Northern Hotel

Millinery
Garments
...values are not uncommon here, ...the rule rather than the exception ...we know that every customer ...one of these wraps, capes or ...orrow will be more than compensated for values like these are rare.
...s, Capes and Coats
$24.00
...wraps, flowing capes, sport ... A large variety of styles in ...ection of desirable fabrics. ...rment silk lined. The colors ..., tan, midnight blue, gray, cocoa and black.
...py Coats, Capes
$39.75
...st spring assemblage in style ... All acquired at special price ...ons from leading New York ... Fine soft fabrics in the newest shades.
Third Floor.
For Spring
Kayser Chamoisette Gloves
...a tab wrist and novelty embroidery. Sand, coffee, oak, ... and mastic shades. All $1.65 value, special $1.15
Main Floor.
Chiffon Hose $1.65 Pr.
...black or gunmetal. Full fashioned, with double splicing. Excellent wearing quality.
Women's Majestic Silk Hosiery $2.50 Pr.
...ack, white, gray, fawn, brown ...colors to match your shoes. ...est quality silk, light weight.
Children's Majestic Stockings, 20c
...r regular line of 35c hosiery. ...black, brown or white, of fine ...bed cotton and fine elastic
Main Floor.

EASTMAN

Chicago Daily Tribune.
THE WORLD'S GREATEST NEWSPAPER

FOUNDED JUNE 10, 1847

ENTERED AS SECOND CLASS MATTER, JUNE 8, 1903, AT THE POSTOFFICE AT CHICAGO, ILL., UNDER ACT OF MARCH 3, 1879.

All unsolicited articles, manuscripts, letters and pictures sent to The Tribune are sent at the owner's risk, and The Tribune company expressly repudiates any liability or responsibility for their safe custody or return.

SATURDAY, APRIL 7, 1923.

THE TRIBUNE OFFICES.
CHICAGO—7 SOUTH DEARBORN STREET.
NEW YORK—512 FIFTH AVENUE.
WASHINGTON—40 WYATT BUILDING.
LOS ANGELES—406 HAAS BUILDING.
LONDON—138 FLEET STREET, E. C. 4.
PARIS—1 RUE SCRIBE.
BERLIN—1 UNTER DEN LINDEN.
ROME—HOTEL EXCELSIOR.
DUBLIN—SHELBOURNE HOTEL.
PEKING—GRAND HOTEL DES WAGONS-LITS.
SHANGHAI—4 AVENUE EDWARD VII.
TOKIO—IMPERIAL HOTEL.
RIO DE JANEIRO—UNITED STATES EXHIBIT BUILDING.

"Our Country! In her intercourse with foreign nations may she always be in the right; but our country, right or wrong."
—Stephen Decatur.

THE TRIBUNE'S PLATFORM FOR CHICAGO

1—Build the Subway Now.
2—Abolish "Pittsburgh Plus."
3—Stop Reckless Driving.

TO FRANCE—NO.

The president of the naval committee of the French senate proposes that all the navies be scrapped, and he guarantees, in the name of the French parliament, that France will suppress her entire fleet if the other powers will do likewise.

We suspect this is intended to annoy the English, whose policy has displeased the French for some time and whose press and public men, especially since the Ruhr advance, have been making comments not palatable to France. But recent French policy is not easy for us on this side of the water to appreciate, and whether or not the offer was put forth with a certain animus, we in America must accept it at its face value.

In that sense the answer of the United States can be nothing but a flat and final no.

The United States will not scrap its navy. We have lately surrendered a building program that would have made the American navy first in the world within a very few years. By so doing we have avoided a naval competition which would have impoverished nations with which it is our interest and our desire to sustain friendly relations and which, as THE TRIBUNE believes, would have culminated before long in another great war. We have, in the same act, deliberately resigned to a rival power, Japan, the virtually unchallenged naval primacy in the far east and accepted a balance of power in the Pacific where our energies and resources militantly developed might have achieved mastery. We have thus by heavy sacrifices of potential strength given the world an example of pacific intentions and a deliberate policy of moderation which has no precedent in history.

But although we have pacifists and internationalist doctrinaires among our people, they do not voice the instinct or conviction of the American nation, which, if it is not misled beyond expectation, will never give up its defense on the seas. We threaten no one. That was established at the Washington conference. We wish to live at peace. But defenselessness brings war, not peace, and just to the extent that we have surrendered our opportunity to carry aggression over the world it has become essential to our security to see that our means of defense are adequate and ever ready. We will not scrap our navy. On the contrary, we must make it, in every way, equal to the finest in the world.

WORK FOR THE LEGISLATURE.

Several things which the legislature ought to do are self-assertive. It ought to pass the gateway amendment to the constitution. That would make it possible to get gradually the changes for which a constitutional convention was assembled. The present amending clause is too rigid. It acts to prevent any change. Amendments to only one article can be submitted. Usually advocates of amendments to two articles conflict in the legislature, neither can get the two-thirds vote, and both fail.

There is difference of opinion as to how many amendments should be submitted at one time. On that a compromise may easily be reached, provided enough liberality is allowed. Three at a time probably would satisfy the requirements of the state in reasonable time. Three will be better than two, and two would be better than what now is permitted. Probably no lack of stability would result from an unlimited number, but conservatives think that it would. There are obstructions to hasty action in the requirement for two-thirds vote in the legislature and a majority vote in the referendum. These requirements are checks.

The legislature ought to pass the state police bill. People who do not want it must be people who think state police would keep them from breaking the law. We do not ask for Cossacks, but merely for protection for the countryside which hard roads are opening up. The legislature ought to redistrict the state and give Chicago full representation, but we know that this legislature will not do so. Chicago may later ask for some enabling legislation, and, if the requests are wise, we hope they will be received more generously.

Nearby states are taking action against Pittsburgh plus. Minnesota has appropriated $10,000 for educational work against it. Wisconsin is considering a similar appropriation, and the Illinois legislature has a bill for a $25,000 appropriation. It is a fight against an injustice, and the Illinois legislature ought to help its state.

AGAINST SMOKING AT PRIZE FIGHTS.

Chicago had a real prize fight card presented openly in the town's biggest hall Wednesday night. The bantam and fly weight champions met challengers. Many prominent and reputable citizens enjoyed the contests, and, with the exception of one of the fighters, who lost a number of teeth, everybody was as happy as a kitten scratched behind the ears. The dentist can make the fighter happy again.

We have been asking for legalized prize fighting for a number of years and have not been able to get it. Suddenly by a characteristic American roundabout we get illegal prize fighting and most of the people are pleased.

Springfield, Aurora, Peoria, and other small cities of the state have been making dog meat of the law for years, and Chicago decided that what is permissible in the sticks is permissible in town. We are old fashioned enough to think that it is better to repeal a bad law than to violate it, but American life has its own rules and not all of them are based on consistency.

The air at the Coliseum while the fights were on was so thick with tobacco smoke that the fighters could hardly see each other. If the legislature will not do anything else about boxing we suggest that it at least pass a law prohibiting smoking at illegal prize fights. It's a shame to have the vitality of earnest young fighters vitiated by tobacco smoke when they are trying to amuse the inconsiderate men who are poisoning them. The man who starts to smoke at a prize fight ought to be put out in the gutter on his ear.

WHY A SCHOOL BOARD?

Representative Schnackenberg of Chicago has introduced a bill to substitute a department of city government under a commissioner for the present board of education. We believe the idea is good.

The board of education was intended to take the schools out of politics. The imagination of citizens devoted to the cause of the schools conceived a system which would be proof against the rascalities of municipal politics. It was thought that the people could not be trusted to elect a mayor who would constantly put the schools above politics or a council which always would be disinterested.

Hence the schools were to be administered by a body of citizens who were supposed to be of higher grade than the product of politics. These citizens were to be appointed by the mayor, and it was hoped that he would make good appointments. Salaries were not to be paid. The boys in the back room want pay, and if there were no pay checks for the boys they would not want the places.

The theory that the ordinary brand of local government was not good enough to run the schools has not worked. The school board, from the time we were children, has required more policemen to preserve order among its members than any other public body, and its behavior has been an indignity to the city and an offense to the school children. Boodle and bluster have combined to unfit the board for its duties.

The mayor who appoints the trustees avoids a good deal of responsibility, because he finds he cannot remove them for unfitness. If he has made a bad guess in good faith he can wash his hands of the resulting trouble. The thing to do, we believe, is to give the schools an administrator and to allow the city council to take over all quasi-legislative functions of the school board.

If aldermen were not prohibited from having any other city office we'd suggest that the mayor take the short route to a reform and make the school committee of the council the board of education.

Mr. Schnackenberg's bill ought to have fair and, we hope, favorable consideration. The something wrong with the school system is its management. We don't believe much in law as a cure, but in this case it would be a simplification of law to give the schools over to an administrator and the city council. If that won't work we don't know what will.

THE "RED" TRIALS.

The failure of the Michigan jury to agree in the case of William Z. Foster, notorious syndicalist and American Red, no doubt is interpreted by communists, I. W. W. and similar radicals as a victory for their cause. Foster at least is free to continue his work of undermining American institutions, and probably will prosecute that work with more energy and less restraint than ever. Others of his ilk will do likewise.

For their benefit, and the benefit of the country at large, it may be just as well to emphasize the fact that Foster was not acquitted. Half the jury, we are told, voted to acquit, and half voted to convict. If Michigan cared to spend the money for a new trial the verdict might be more definite.

The trial has, to a great degree, served its purpose. It has brought the theories and practices of the Reds in this country to public attention. That, in the final analysis, is the greatest service which the court could accomplish. If the people of this country are brought to realize exactly what this type of trouble maker is getting at we shall be safe. The vast majority of our population, while perhaps dissatisfied with their own condition in life, would prefer to change that condition through orderly processes rather than through a Red revolution.

The chief danger from the small Red minority which Foster represents lies in the ignorance of the public in general. Facts revealed through the Foster trial should help to remove such ignorance. They show, for example, that the principal hope of the minority lies in "boring from within." That means proselyting among dissatisfied workers or other elements of our citizenship until the Red minority faces only the most feeble barriers and, through its organization, can impose its will upon the majority.

Having warned us with this evidence, the trial has served its most important purpose. If we are rendered conscious that the Red peril is not to be dismissed contemptuously because it is now small, but must be faced as a mad dog in a kennel of dogs, we need have little fear. Reds will not prevail in America as long as we recognize them for what they are. Our greatest danger lies in a lack of understanding of their insidious evils.

Editorial of the Day

CHICAGO'S SPRING CLEANING.
[Milwaukee Journal.]

Eight years ago it was generally hailed as a turning against the national Democratic administration when the Democrats were put out of Chicago's city offices and "Big Bill" Thompson and his cohorts stepped in. As a matter of fact, the Democrats had been in power in Chicago much longer than the Wilson administration, which had just completed its second year. When the election of 1916 came around the decision turned on foreign problems. The victory of Thompson proved chiefly to have been an expression in Chicago's reaction against the party in power—in Chicago.

Now after eight years Chicagoans are sick of the Thompson brand of administration. The city was so disgusted that Thompson and his gang were frozen out of the campaign. Another Republican was brought out, but he was handicapped by the widespread feeling that there should be a complete change, even though as a citizen his reputation was good. In many quarters it also is felt that Thompson adherents were out for revenge and used the knife on their party. The election of Dever is mainly the result of a wholesale reaction in Chicago politics. Nationally, although it seems to swell last fall's wave of reaction against the Harding administration, it is less a Republican defeat than a defeat of a local administration that had outraged Chicago sentiment.

THEY GET THAT WAY.

We hear that the man with the largest head in California has just died. He was probably the original native son.—Life.

A LINE O' TYPE OR TWO

How to the Line, let the quips fall where they may.

AND NOW our navy is going to be sent to fight the rum buccaneers. Heavens! will the noble words of Oliver Hazard Perry be changed in the next historic dispatch that comes from a sea fight into, "We have met the enemy and they are ours—seventy-five cases of Scotch, sixty-two quarts of Old Crow, thirty-three pints of Gordon Gin, and some cocktails."

SNAP, SNAP!

Dear R. H. L.: Referring to John D. Jr.'s question in his questionnaire on spooning, "How far did you go," I think a snappy comeback would have been, "Oh, all the way to the car barns." I want to rush this in, in time to beat Helen Henna to it. HAITCH.

MAYBE YOUR VISITOR WAS LAURA BLACKBURN, THOSE BOYS LOOK A GOOD DEAL ALIKE.

Dear R. H. L.: I simply can't be silent any longer. You see I have a friend who made the Line—Gypsy Kay. Oh, I'm so proud . . . and she was visiting me at the time. We were just together every moment! Really she's not a half-bad sort of an individual, very human, clever, and really a knockout, too, when it comes to looks . . . they tell me I look like her! Isn't that just dandy? She'll be in town again next week. . . . Oh, I'm so thrilled. LIB.

ROMANCE.

There was a queen in Nineveh
And there were queens in Tyre
And Egypt had a fair queen
As ever men desire.

Upon her throne in Camelot
Sat burning Guinevere,
And Eleanor in Aquitaine
With an opal on her ear.

These women are but drifting dust,
And who is there to say
That all their loveliness and lust
Bother men today?

But I must make a little song
And make it fair and sweet,
Because a wanton smiled at me
A-walking down the street.
The King of the Black Isles.

. . . THIS SOUL IN AGONY.

Sir: Let your mental imagery depict the repugnance with which a princess, issuing from her perfumed bath, clothed in musk scented things of purple and silver, would pass through squalid streets reeking with mephitic odors. Or, picture the look of pained bewilderment some great composer might assume if, transported in spirit from his immortal sepulchre, he were forced to listen to the ebon frenzy of the Darktown Syncopators.

Emotions such as these surge within the soul of one who chances upon those unspeakable atrocities known as Tongue Twisters, written in zeal inspired by thoughts of monetary gain, by those sans savoir faire et savoir vivre.

May I not, through the medium of a column dedicated to worthy mental effort, appeal to its readers for a coöperative effort toward subjugation of this insurgent army of fake literati? Cannot a cult be formed, a territory segregated, in which these deluded sputterers may let Polly's Pernicious Pet Plesiosaurus Playfully Plaster Patient Pococurantes and Jaundiced Jesters Jump Jovially over every letter, from A to Z and back, without disturbing the rest of us? In Heaven's name. DON.

CHICAGO, according to the new census bureau figures, now has 2,886,121 people. And of this number, Mr. Dever, at least 2,886,121 would like better street car service and a subway. Our estimate was hurriedly made and no doubt a study of the figures will show some errors. Mike Folansbee always walks downtown because, he says, it does his liver good. But even with this correction our figures still show 2,886,120 vitally interested in improved traffic conditions.

Oh Mr. Sells-Floto, Have You the Bearded Lady With You This Season?

Rich, Ole Dear: Apropos of the question for and against—I used to work for a nice man (about 30 years of age and unmarried) who used to say that any man who tried to kiss a girl when he didn't have a mustache was like trying to drink coffee without cream. He himself used to sport a little blonde one, and—well, I myself like them without. FRIDAY'S CHILD.

GRACIOUS! HAS THIS JUST GOT TO EVANSTON?

Sir: When Bernard of Knox was but a small lad one Easter while a hen was off her nest he replaced the setting of eggs with brilliantly colored Easter eggs. When the hen returned, she cackled most alarmingly, and the rooster, hearing her call, hastened upon the scene. One look at the eggs—a side glance at the hen—and he flew into a rage and across the barnyard and killed the peacock. If you doubt the veracity of this story the next time you're at the Phi Delt house at Northwestern ask Timmie. EIS.

OLD ED CLARK, the Washington correspondent of the highly esteemed Post, says the President's friends are urging him to hire a publicity agent because he is so very modest he hides his light under a bushel. Well, there's something in that, Mr. President. Here's an idea; put your golf sticks and Laddie Boy under the bushel, Mr. President, and then sit on the bushel and open up on your policies.

NO MATTER HOW DIRE THE EXTREMITY, ONE SHOULD USE ONLY THE PROPER WORD.

R. H. L.: Let's complicate this thing a little more. I interviewed an uncle on Clark street regarding a watch. "I'll borrow you twenty-five dollars on it," he informed me. I didn't stop to consult Noah. I got his meaning just as well as though he had said *lend* or *loan*. Uncle borrowed me twenty-five dollars, I loaned five of them to a needy windjammer, and he, in turn, lent a dollar to one of Mr. Stock's fiddlers who needed a haircut, but had lent all his money to his wife with which to buy an Easter bonnet. OPEN DIAPASON.

FRESH, OF COURSE!

Dear R. H. L.: A further question of taste, tell Mary and the inquiring reporter, is that a kiss without a mustache is like an egg without salt. A. W. C.

REVENGE.

I sang my song at dawning,
A merry song and clear;
You stopped your ears against me
And vowed you would not hear.

I sang my song at midday,
A song of passions hot;
And once again you spurned me,
Saying you liked it not.

I sang my song at midnight,
An eerie song of woe;
Again you turned upon me,
And laughed and bade me go.

And now you plead for singing,
But you shall plead in vain;
I stop my ears against you;
I shall not sing again.
Cranobo.

YESTERDAY it was spring. Yes it was! Spring, balmy breezes, blue sky, sunshine, birds—HEY! knock wood! cross your fingers! keep on your flannels! look out for the jinx! R. H. L.

How to Keep Well. By Dr. W. A. Evans.

Questions pertinent to hygiene, sanitation, and prevention of disease, if matters of general interest, will be answered in this column. Where space will not permit, or the subject is not suitable, letters will be personally answered, subject to proper limitations, and where a stamped, addressed envelope is inclosed. Dr. Evans will not make diagnosis or prescribe for individual diseases. Requests for such service cannot be answered.

[Copyright: 1923: By Dr. W. A. Evans.]

ALBUMIN: CAUSE AND EFFECT.

WHEN a person finds that his urine contains albumin, his task has just begun. I refer to his task of finding what the trouble is. Of course, the task of finding what to do about it must await the solution of the first problem.

Albumin in the urine is a symptom and no more than that. If there is pus formation in the bladder or elsewhere in the lower urinary or genital tract, the albumin may not mean that there is anything wrong with the kidney. When it is determined that the albumin gets into the urine through the kidneys, the task is not complete. There still remain such questions as "Is there inflammation of the kidney?" "If so, what kind of inflammation is there?" "Was there an infection, such as rheumatism, growing pains, tonsillitis or scarlet fever?" "Is there associated organic disease?" and, finally, "Is this a case of orthostatic albuminuria?"

This article relates to orthostatic albuminuria.

This is a condition in which there is albumin in the urine due to leakage through the kidney from the blood stream, but in which there are no casts and no other evidence that the kidneys are diseased. Such cases have an albuminuria which persists for many years without giving other symptoms which are recognized as due to Bright's disease.

The condition appears in people of the following types:

In thin, rapidly growing, weedy, frail, lanky children. Such children have long, narrow chests and thin shoulder blades which stick out. Most of them are potbellied. They faint easily and are often subject to nose bleed.

In England they speak of a pale, flabby boy who pales and turns red and is quite subject to swimming of the head and vertigo as "Chapel fainters." This group is very subject to orthostatic albuminuria. They are pale with red lips, mostly cold, blotchy hands. They are subject to faintness, palpitations, irritability and sensitiveness to cold.

Adults subject to the urinary symptom have the same flashes and disturbances of circulation, but usually in lesser degree, and are subject to nettle rash, chilblains and eczemas.

However, the condition is far more frequently found in younger people than it is in older ones.

In a recent study of this condition, Post and Thomas found it was quite amenable to treatment. At least they could keep the urine free from albumin in all cases where the disease was reasonably certain to be of this type, if the condition can be called a disease. All they found it necessary to do was to keep the urine alkaline. This could be done by giving 30 to 60 grains of calcium lactate a day, or sodium acetate, potassium acetate or sodium citrate.

It seemed that the blood needed a little more alkali and these salts supplied it. Eating certain vegetables and fruits would accomplish the same purpose. The use of alkalis controlled the one symptom, albumin in the urine. Time is required to determine how other symptoms can be controlled.

HAY FEVER AND RINGWORM.

A Heartbroken Mother writes:

"1. Will you kindly tell me what month should the sulphur-molasses spring tonic be taken, and how often?

"2. Kindly let me know if there is a cure for hay fever, and, if not, what would relieve it?

"3. What cure is there for ringworm?"

REPLY.

1. In this day sulphur and molasses is used as a punishment and not as a cure.

2. Yes. Have skin tests made to find out what pollens you are sensitized to. Begin having injections to desensitize by April 1, or soon thereafter.

3. Simple cases are cured by painting with iodine for a few days and then using sulphur ointment. Care must be taken to prevent reinfection. Ringworm in hairy areas frequently requires X-ray treatment.

TO KILL HEAD LICE.

Mrs. W. J. P. writes: "Will you please pass on, for the benefit of those who are unfortunate enough to have head lice, this remedy?

"Half cup pure lard with 20 cents' worth of powdered calomel, mixed together thoroughly.

"Start at the edges of the scalp and work up until the whole scalp is well greased, and also the hair, as the nits stick to the hair and, unless they get their dose of the remedy, will hatch out.

"One thorough application of this, left on for several hours or over night, will kill both lice and nits.

"Wash the hair well in several waters to get the grease out. This remedy has been tried numbers of times and never failed yet."

CHANGING BABY'S DIET.

Mrs. F. D. writes: "Have a 6 months old baby that I have been feeding on condensed milk and oatmeal water, but would like to know if I can give her cow's milk and how should I give it. What kind of pap can I give her? She is fine and healthy. I was told that cow's milk was much more nourishing for the bones, as it has more lime than canned milk."

REPLY.

Give a mixture of boiled milk, 11 ounces; boiled water, 9 ounces; 6 ounces at a feeding; feed at intervals of four hours.

In addition to the milk give the baby water, fruit juice, tomato juice, vegetable soup, and thin, well cooked cereal.

FRIEND OF THE PEOPLE

Letters to this department must be signed with names and addresses of the writers

CONTINUATION SCHOOLS.

Chicago, April 2.—[To the Legal Friend of the People.]—1. Does the child continuation school law reign throughout the United States, or only in Illinois?

2. In either place what is the penalty, if there is any, of trying to evade it?

3. What is the penalty if the child is not yet 16, after the child is 16? [That is if the child was caught after 16.]

4. What would happen if the child worked some place where there was no school within miles and no transportation? I would be grateful if you would answer these questions. E. H.

1. It is an Illinois law.
2. $25 to $100.
3. See 2.
4. Adoption of the statute is optional with each school district.

TRIBUNE LAW DEPARTMENT.

TIMBERS RUIN THE LAWN.

Chicago, April 1.—[To the Legal Friend of the People.]—Last summer the people next door had their house raised for a new basement, and the contractor raising house left four heavy timbers thirty feet long, half on our front lawn between sidewalk and curbing. These timbers have been there over six months, and not only spoil the lawn but looks of property, and are a nuisance.

Will you kindly advise if the city can do anything to have contractor remove these timbers, or if you can help us in any way? MRS. M. B.

One course of action would be to notify the contractor that if he does not remove them you will sue him for trespass. Another would be to notify him that if he does not remove you will use the timber for firewood. We doubt whether you can get any action through the public authorities.

TRIBUNE LAW DEPARTMENT.

DIVIDING THE PROPERTY.

Chicago, April 2.—[To the Legal Friend of the People.]—1. If property is in the names of both husband and wife and if one should die without making a will, does the property belong to the surviving partner so long as he or she lives? Has she full possession?

2. If there are no children, can the relatives of the deceased claim a share? If so, how much?

3. If there are children, can the wife sell it with the consent of the children? MRS. F. K.

1. Not unless the deed provides for joint tenancy, as distinguished from tenancy in common.
2. Yes, if the deed is not joint.
3. No, if the deed is not joint.

TRIBUNE LAW DEPARTMENT.

TO ADOPT A CHILD.

Chicago, March 29.—[To the Legal Friend of the People.]—A woman died two weeks ago, leaving seven children, the oldest 22 years, who earns $23 a week and is unable to support all. The father deserted almost three years ago, taking everything. He is now in Europe. My husband and I want to adopt the 8 year old girl. How do we go about it? MRS. S. P. A.

You can get the proper forms and advice from the clerk of the county court.

TRIBUNE LAW DEPARTMENT.

FROM THE TRIBUNE'S COLUMNS

50 YEARS AGO TODAY (FACSIMILES)

FOREIGN.

The City of Manzanillo Captured by the Cuban Insurgents.

Programme of the Russian Campaign in Turkestan.

CUBA.

NEW YORK, April 6.—News from Havana, through Spanish sources, confirms the reported capture of the fortified city and seaport of Manzanillo, and says an immense amount of booty in money and munitions of war fell into the hands of the Cubans, who sacked the town. The attack was made at night, in the absence of the Spanish troops in the field. Capt.-Gen. Caballos has telegraphed to Madrid that a large body of troops is imperatively wanted in Havana, as a revolution may break out among the Spaniards at any moment. The slaves are also reported to be meditating a revolt.

NEW YORK, April 5.—The *Herald* Havana special states that the Captain-General says his correspondent, O'Kelly, had come into Manzanillo from the insurrection; that he was arrested, and that a court of inquiry is being held at the latter city.

Information comes from another source that documents from the insurrection were found on O'Kelly.

Like the President's Civil Service rules, the order forbidding Federal office-holders to fill State offices has its exceptions. It is honored in the breach in Louisiana, and in Virginia officials in the Custom-House at Petersburg, who are also city officers, are told they need not pay any attention to it.

Brigham Young is believed to have made an enormous fortune out of the various financial trusts he held in the Mormon Church. At the semi-annual conference yesterday, he resigned two of the most important of these positions, and is believed to be about to withdraw altogether from the business affairs of the Church. The attendance at the conference was smaller than usual.

25 YEARS AGO TODAY (FACSIMILES)

SUMMARY OF DEVELOPMENTS

Minister Woodford is said to have misled both Spain and the United States as to the disposition of the two governments to compromise on the Cuban question.

The Queen Regent of Spain is said to be pursuing a peace policy with great activity and that as a result there is likely to be a new ministry. A royal decree announcing an armistice in Cuba is expected.

England has cleverly avoided the mediation scheme proposed by the other powers, under which there was likely to be considerable European pressure brought against the course of the United States respecting Cuba.

Mrs. Woodford has departed from Madrid to Biarritz with other members of American legation families. Miss Woodford remains with her father.

A suggestion comes from Vienna that Cuba is to be offered a new form of autonomy on the pattern of the Egyptian government.

President McKinley has decided to withhold his Cuban message until Monday in order to give Americans in Cuba time to leave the island. The Republican conference has agreed to take no action before that time. There are renewed rumors that diplomatic negotiations are to be resumed with Spain.

In case it becomes necessary to raise war funds by increasing the tax on beer there will be no lack of patriots to drink their share of the burden.

The Spanish Minister in Washington is credited with the opinion that war is a "horrible thing." But then Spain never took that into consideration unless it was likely to get the worst of it.

HOUSEHOLD EXERCISE NO. III.

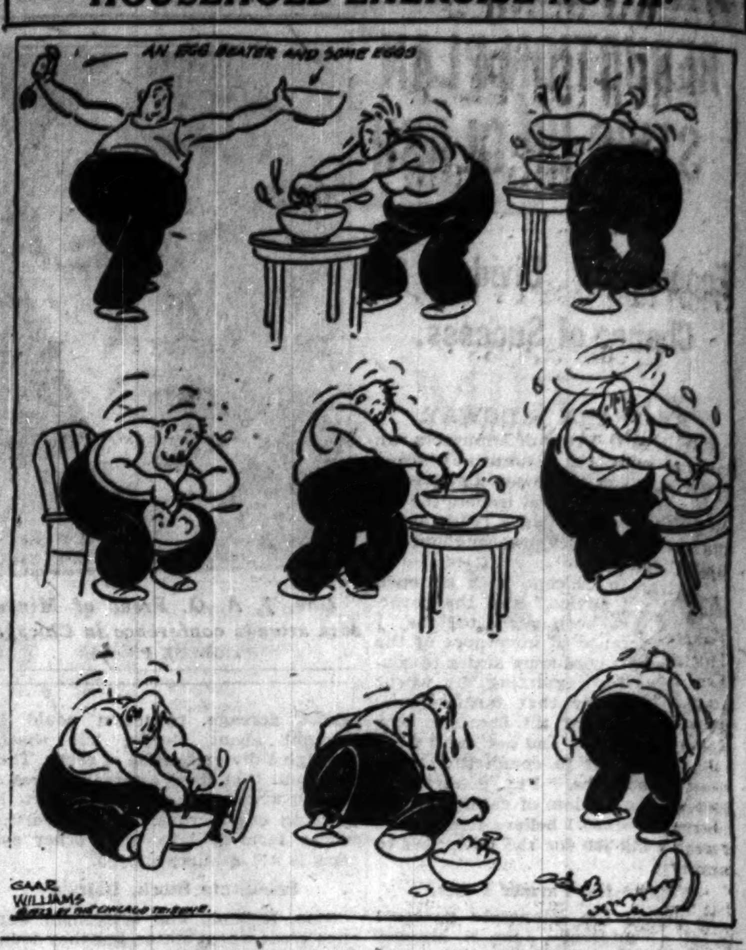

VOICE OF THE PEOPLE

Writers should confine themselves to 200 or 300 words. Give full names and addresses. No manuscripts can be returned. Address Voice of the People, The Tribune.

CONCERNING CHICAGO'S NEW MAYOR.

Chicago, April 4.—Chicago now has a new mayor. It is certainly to be hoped that he will prove better than her last. But he must do more than that. He must search for public criticism; he must be conservative of the people's funds; he must have plenty of initiative; he must not be influenced by corrupt advisers, and, above all, he must always be on the lookout for improvements beneficial to the public.

It is pleasing to note a reference to the late President Roosevelt in one of Mr. Dever's campaign letters. Even if so experienced a man as Mr. Dever should follow out some of Col. Roosevelt's principles in his own moves, it would, if the right principles were chosen, prove most beneficial to the people.

E. BRUCE MILLAR.

VOX-POPULAR SCIENCE.

Chicago, April 3.—I had about come to the conclusion—and so had others who have read THE TRIBUNE—that your "scientist," Selby Maxwell, was on your staff for the sole purpose of "kidding" the dear public, your policy being that anything that "kids" us sufficiently is good copy.

Mr. Maxwell's letter of March 29 in answer to mine of March 28 shows plainly, I am sorry to note, that he takes his "science" and himself seriously. I am sorry his goat was so insecurely tied and that my comments on his description of the Dewar flash completely severed the leash. I apologize if I irritated him.

My opinion remains what it was. It seems to me, Mr. Editor, that if you spend good money for an editor to put science into the language of the average man, which is a most excellent undertaking, why don't you find a writer whose science is at least as accurate as his stories are interesting?

Mr. Maxwell's stories are interesting to the average reader. They might be accurate as well as interesting if he would only endeavor to get on speaking terms with science.

PAUL E. KLOPSTEG.

THE VOICE OF THE PEOPLE SPEAKS WITH STRANGE TONGUES.

Chicago, April 2.—Why do you permit any such bunk to appear in your paper as appeared there this morning under the heading of "If the Reds Ruled in America"? If you must print articles on Socialism, revolutionists, communists, etc., please try to get at the truth of the matter.

How can people who do not understand revolutionary organizations, regardless of what organization they happen to be, be qualified to judge them? If there is any person who knows so little as to believe that our country is free under the present system then that person knows too little to have his or her views aired. It would be interesting to know how people who read only the capitalist press can form an opinion on matters about which the truth is never printed.

W. Y. LOBB.

WHAT MAKES THE BEST AMERICANS?

Chicago, April 4.—Helen M. Joyce, in speaking of the collossal nerve of a Mr. Franco, evidently was not aware of what a colossal idiot she is. "No man can pay allegiance to two nations sincerely." Why did she not add, "No man can love both parents sincerely; there must be one parent that a man loves more, whether that parent is good or bad, whether right or wrong."

As one of America's best citizens, allow me to say that I am an American by birth, an American by choice, and an American in my heart, and that I owe this to the "prop" of "foreign tincture" that is in me. I am a better American because of the years I have spent in Italy, the land of my fathers, the land of real men and women, the land that has no "barking dogs." My father's country, Italy, and my country, America, the country of my birth—but, most important, that of my choice—have made me what I am, a real American, a true American, and the United States has not a better one.

I know neither Mr. Franco nor Helen M. Joyce, but it would be good for the woman to bear in mind that before she speaks on the "foreign tincture" question again, especially when that tincture is Italian, that she study a little more on the subject.

LILA LEWIS.

LET THE AGITATORS AGITATE.

Wausau, Wis., April 3.—As a constant reader of THE CHICAGO TRIBUNE, I have taken interest in your editorials on the political situation of the country. I have noticed that of late you seem to express a fear of the so-called "Reds," so much so that I believe it would not be amiss to remind you that you need not fear.

One grave mistake the newspapers of the country make—and I am including you—is that you consider everything that tends to lead away from conservativism as red, and it seems to make no difference to you whether you referred to Socialists, anarchists, bolsheviks, I. W. W., nor the more liberal progressives.

With reference to the latter, I read your editorial entitled "The Red Fox in Wisconsin," and also the cartoon in yesterday's paper. In these you seem to express a fear that a handful of men, permitted to speak their thoughts in this country, might lead us into a revolution. Don't get scared. There is no danger. Laws will not be enacted, generally, any faster than the people want them. Political and economic changes will not come any faster than people will let them come.

As an example, I once was elected district attorney of this county as a Socialist. That was in 1918. For two years I went about this county making real, right wing Socialist speeches. I think I made something like 300, and without throwing any bouquets, I think I explained to the working people and to the farmers what socialism really means, doing so in terms which they understood. In short, I didn't "talk over their heads." Do you know what happened? The people didn't want socialism and they didn't even reelect the Socialist candidates for county offices. Do you know why? It was because the people are not ready.

Now then, that taught me one lesson: I would be in favor of allowing every man to express his opinions legally from every street corner. I do not mean he should violate any laws, but he should be permitted to express himself, let the great American people listen to what he has to say, and be the judges—the jury, if you please. By prohibiting free speech you instill another element into our people and that, I fear, would be the real reason for a revolution.

GEO. W. LIPPERT.

TIE THE TIN TO THIS TONGUE TWISTER TWADDLE.

Chicago, April 5.—Certainly we do—speaking for the Vox Pop—think that Mr. Russell Carter should be awarded the "marbles," tops, kites, cups, palms, laurels, for his wonderful letter! Please see that he has proper honors, and for the love of high heaven, put a quietus on the Tongue Twisters now and forever!

FAN FOR THE INTELLECTUALS.

THE CRONKHITE CASE.

Chicago, April 4.—I wish to commend you on the stand you have taken in presenting the unbiased facts in the Cronkhite-Rosenbluth case. There are very few publications in the United States today that have the courage to publish the same.

CHARLES MCDONALD.

SPORTS ITEM

[From Punch (Copyright).]

Owing to family affairs Billy Scroggins will not be turning out for the Crescent today.

WEEKS DENIES PACIFIST PL[...] TO GAG A[...]

Secretary Scores F[...] Preparedness.

BY GRAFTON WIL[...]

Washington, D. C., April [...] cial.]—Secretary of War W[...] day issued a statement defen[...] army and preparedness for [...] against the attacks of paci[...] communist organizations.

The secretary's statement [...] prompted by recent letters [...] National Council for Preven[...] War and the Women's Inter[...] League for Peace and Free[...] manding retractions from Ge[...] of the chemical warfare serv[...] publicly questioned their patri[...] cause of their widespread pacif[...] aganda.

Secretary Weeks did not [...] those organizations by name, [...] temperate language warned t[...] of the dangers to American [...] that lurk not only in the opera[...] revolutionary organization, [...] in the minds of well meaning [...] icans who are led to circulat[...] formation about the cost of [...] tional defense.

Won't Gag Army Office[...]

The secretary of war, it was [...] in this connection, has no th[...] attempting to gag army office[...] speak on behalf of prepared[...] the general welfare but, for th[...] he will do the public speakin[...] American organizations are to [...] cized. He has not cautioned Ge[...] for his recent utterances, but i[...] stood to have declined to aut[...] reply which Gen. Fries wished t[...] to the organizations which a[...] him in letters to the war depa[...] Secretary Weeks will encourag[...] officers to speak in the interes[...] national defense but urges the[...] temperate in what they say. H[...] statement today is regarded a[...] milder in terms than some of [...] visers would have had him ex[...]

Patriotism of Pacifists.

"Americans," said Secretary [...] after explaining misinformation [...] the cost of defense which is bein[...] lated by the pacifist organiz[...] "would do well to inform thems[...] the facts and to examine into th[...] acter and patriotism of those w[...] promoting the pacifist campai[...] fore taking the step that may [...] align them with the enemies [...] republic."

Secretary Weeks said that circ[...] of "incorrect and misleading [...] tics" had been accomplished by [...] groups including "those fo[...] America that are preaching rev[...] and the establishment of a com[...] government, and also those wh[...] to believe that any army or n[...] unnecessary. Unfortunately, [...] elements, who are a very small [...] ity of our people, are supported [...] siderable bodies of patriotic [...] men and women, who are lendin[...] selves to reduce if not destroy th[...] tary safeguards of the nation."

Misinformation on Budge[...]

Typical of the material bein[...] by the pacifist organizations, Se[...] Weeks said, was the recent wid[...] culated declaration that 85 pe[...] of the budget of 1924 would be e[...] ed for past and future wars.

Secretary Weeks said the cha[...] ried a legend stating that it w[...] prepared by the [federal] bur[...] efficiency from the budget repo[...] mitted to congress by Presiden[...] ding in December, 1922.

"This government is not and [...] has been spending 85 per cent [...] budget for military purposes," [...] Mr. Weeks. "The budget rep[...] Dec. 4, 1922, shows that approxi[...] a lesser amount of the annual [...]

Now Th[...]

You can gain [...] from business [...] golf links, ridi[...] through the co[...]

Your pleasure [...] away from the [...] added to if you[...] tion—a suit lig[...] in weight.

We would lik[...] Quaker and F[...] ideal Spring c[...] texture will al[...]

Except[...] $55, $6[...]

English To[...] Re[...]

Je[...] FOR[...] AND S[...]

7 North La Salle[...] 157 North [...]

CISE NO. III.

PEOPLE

... or 300 words. Give full names ... Address Voice of the People, ...

LILA LEWIS.

THE AGITATORS AGITATE.

GEO. W. LIPPERT.

THE TIN TO THE TONGUE TWISTER TWADDLE.

THE CRONKHITE CASE.

CHARLES MCDONALD.

EM

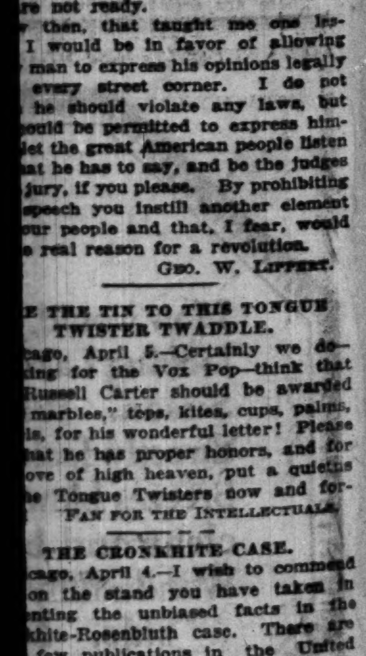

... will not be turning out for ...

WEEKS DENIES PACIFIST PLEA TO GAG ARMY

Secretary Scores Foes of Preparedness.

BY GRAFTON WILCOX.

Washington, D. C., April 6.—[Special.]—Secretary of War Weeks today issued a statement defending the army and preparedness for defense against the attacks of pacifist and communist organizations.

The secretary's statement was prompted by recent letters from the National Council for prevention of War and the Women's International League for Peace and Freedom demanding retractions from Gen. Price of the chemical warfare service, who publicly questioned their patriotism because of their widespread pacifist propaganda.

Secretary Weeks did not mention these organizations by name, and in temperate language warned the public of the dangers to American security that lurk not only in the operations of revolutionary organization, but also in the minds of well meaning Americans who are led to circulate misinformation about the cost of the national defense.

Won't Gag Army Officers.

The secretary of war, it was learned in this connection, has no thought of attempting to gag army officers who speak on behalf of preparedness and the general welfare but, for the army, he will do the public speaking when American organizations are to be criticized. He has not cautioned Gen. Fries for his recent utterances, but is understood to have declined to authorize a reply which Gen. Fries wished to make to the organizations which attacked him in letters to the war department. Secretary Weeks will encourage army officers to speak in the interest of the national defense but urges them to be temperate in what they say. His own statement today is regarded as much milder in terms than some of his advisers would have had him express.

Patriotism of Pacifists.

"Americans," said Secretary Weeks after explaining misinformation about the cost of defense which is being circulated by the pacifist organizations, "would do well to inform themselves of the facts and to examine into the character and patriotism of those who are promoting the pacifist campaign before taking the step that may readily align them with the enemies of the republic."

Secretary Weeks said that circulation of "incorrect and misleading statistics" had been accomplished by pacifist groups including "those forces in America that are preaching revolution and the establishment of a communist government, and also those who seem to believe that any army or navy is unnecessary. Unfortunately, these elements, who are a very small minority of our people, are supported by considerable bodies of patriotic citizens, men and women, who are lending themselves to reduce if not destroy the military safeguards of the nation."

Misinformation on Budget.

Typical of the material being used by the pacifist organizations, Secretary Weeks said, was the recent widely circulated declaration that 85 per cent of the budget of 1924 would be expended for past and future wars.

Secretary Weeks said the chart carried a legend stating that it has been prepared by the [federal] bureau of efficiency from the budget report submitted to congress by President Harding in December, 1922.

"This government is not and never has been spending 85 per cent of its budget for military purposes," said Mr. Weeks. "The budget report of Dec. 4, 1922, shows that approximately a lesser amount of the annual budget is being expended for the national defense now than in the fiscal year 1915. In the latter year, 24.3 per cent of the appropriations were for national defense, whereas the appropriations actually made for the national defense for the fiscal year 1924 were 13.5 per cent of the total.

High Figure for Propaganda.

"It is an important fact that the pacifists erect the figure of 85.8 as a means of propaganda only. When they come to urging their views on congress they concentrate their entire effort on the purposes represented by the figure of 13.5 per cent for national defense. Never do they suggest means for reducing the public debt charges or the pension and veterans' bureau expenditures. All they seek to eliminate is the relatively small expenditure for military defense of the country.

"Including public debt payments in the classification of military expenditures, as in the misleading chart, appears to have been done with the intent to deceive the public. It is in the same dishonest category as charging up to the army the civilian work which it is obliged to perform under acts of congress.

"One may even question the propriety of including the cost of the operations of the pension bureau and the veterans' bureau in the list of military expenditures.' Those prodigious costs are to a large extent the direct result of unpreparedness, which was due to pacifist propaganda in the past.

"The circulation of the misleading figures creates an erroneous impression in the public mind, is reflected in demands on congress for further reductions in the army and navy, and has the appearance of creating a public opinion that is inimical to the national welfare."

HANDS OF DEATH

The clock indicates the number of persons killed in Cook county since Jan. 1 by auto speeders, by shootings, and by moonshine.

Azores Islands Feel 22 Earthquakes in Two Days

PONTA DELGADA, April 6.—Twenty-two earthquake shocks have been felt in the Azores in the last two days. The tremors were the strongest in the western part of St. Michael's island, on which Ponta Delgada is situated.

Now, a Quick Quaker Oats

Cooks in 3 to 5 minutes

The quickest cooking oats in the world

Now your grocer has Quaker Oats in two styles. One the kind you have always known—the other is Quick Quaker.

Quick Quaker cooks in from 3 to 5 minutes. And it cooks to perfection. So it is almost like a ready-cooked dish.

No other oat flakes on the market cook anywhere near so quickly.

The two styles are identical in quality and flavor. Both are flaked from the finest grains only—just the rich, plump, flavory oats. A bushel of choice oats yields but ten pounds of these delicious flakes.

But in Quick Quaker the oats are cut before flaking. They are rolled very thin and partly cooked. So the flakes are smaller and thinner—that is all. And those small, thin flakes cook quickly.

Ask for Quick Quaker if you want this style. Your grocer has both. But always get Quaker Oats for their delightful flavor.

Now That Winter's Gone

You can gain a much needed diversion from business by enjoying a day on the golf links, riding, hiking or motoring through the country.

Your pleasure on these occasional days away from the office will be greatly added to if you follow nature's suggestion—a suit lighter in color as well as in weight.

We would like to have you see our Quaker and Puritan Grays—they are ideal Spring colors and their soft, rich texture will also please you.

Exceptional Values
$55, $65, $75 and Up

English Top-Coats and Slip-Ons Ready-to-Wear

Jerrems

FORMAL · BUSINESS AND SPORT CLOTHES

Three Stores
7 North La Salle — 71 East Monroe
157 North Michigan at Randolph

FOUR NEAR DEATH FROM ONE DAY'S AUTO ACCIDENTS

Four persons, including a 5 year old boy, Charles Green Jr. of 323 West 69th street, were probably fatally injured yesterday in automobile accidents. The boy was struck by a motor truck driven by Charles A. Klebenow, 6134 South Green street.

Miss Elizabeth Ulrich, 16 years old, of 2112 North Clifton avenue, sustained a fractured skull when she was struck by an automobile driven by Samuel Schwartz, 3714 Broadway. She was taken to Henrotin hospital and Schwartz was held.

Two More Victims.

Mrs. Mary Fitzgerald of 1214 Stone street was injured when struck by the automobile of Joseph Hoynocki, 3306 West 37th place.

Little hope is held for the recovery of John Zubak of 1120 West 19th street, who was brushed from the steps of a standing street car by a motor truck driven by William May, 5353 South Wood street, who fled.

Woman Nabs Driver.

Collision of two automobiles in Logan boulevard, west of Western avenue, inspired their respective drivers to opposite purposes. That of Teofil Switalski, 3517 Melrose street, was to make a hasty departure—which, it is said, he did—and that of Mrs. E. C. Quinn, 5232 Winthrop avenue, was to cause his arrest—which, it is admitted, she did—later.

An hour or more after the crash Mrs. Quinn hailed a passing motor policeman, Edward Brierty, and pointed out Switalski, shouting: "Grab him! Grab him! That's the man who hit my flivver and ran away."

Switalski was charged with driving while intoxicated. Judge Arnold Heap will hear the case today.

Steals 100 Pounds of Candy, Sells It for $3

Theft of 100 pounds of candy from the freight yards of the Chicago and Northwestern railroad yesterday caused Judge Richardson to place Michael P. Klebber, 1666 Wright avenue, on probation for a year and fined Frank Kryczski, 440 North Des Plaines street, $25 and costs. Klebber stole the candy and sold it to Kryczski for $3.

WISCONSIN GUARD FUND CUT; 3,000 MEN MAY RETIRE

Madison, Wis., April 6.—[By the Associated Press.]—Should the legislature approve the $255,000 appropriation to be recommended for the Wisconsin national guard by the joint finance committee it will necessitate a big slash in the state's military organization, the adjutant general's department said today.

At least 3,000 men will have to be mustered out of service, the department estimates. This cut to a strength of from 6,700 to 3,900 men can only be made with approval of the war department and may involve the future payment of federal aid to Wisconsin, Adjt. Gen. Salsman pointed out.

This cut represents a compromise between those favoring a much lower figure and those who would have a grant of $275,000.

Senator Walter Polakowski, Socialist, said that he expected the fight against any appropriation to the guard to be carried to the floor of the legislature.

"MOONSHINERS" HAVE FIELD DAY IN FEDERAL COURT

"Moonshiners' field day" was celebrated yesterday in Federal Judge Wilkerson's court. An even hundred defendants, segregated in classes, designated as "still operators," "soft drink parlor proprietors," "hip workers," and "ordinary bartenders," faced the jurist and told their stories.

A number of the alleged offenders were fortunate in that prohibition agents who gathered the evidence against them have left the government service since they claimed to have made liquor "buys." The great majority were not so lucky, however, and the afternoon's session netted the government $14,000 in fines.

Seek Stay in Hanging of Two Lanus Slayers

An appeal to the state Supreme court for a stay of execution, pending a reviewing of the record, has been made by attorneys representing "Larry" Heffernan and William Cramer, west side gunmen who have been sentenced to be hanged for the murder of Joseph Lanus, wealthy automobile dealer. The execution is set for next Friday.

ADMIRAL KNAPP, U.S.N., RETIRED, DIES SUDDENLY

Hartford, Conn., April 6.—Rear Admiral Harry S. Knapp, U. S. N., retired, was stricken suddenly today on a trolley car and died on the way to a hospital.

Rear Admiral Knapp was 67 years old and reached the retirement age in the navy on June 27, 1920. He was graduated from the naval academy in 1878. He was chief of staff of the Pacific fleet in 1907 and 1908 and in 1917 and 1918 was military governor of Santo Domingo.

Puetz Burial Service to Take Place Today

John C. Puetz, vice president and director of Sprague, Warner & Co., who died at his home in Hinsdale on Thursday, will be buried this afternoon. Mr. Puetz, who was 65 years old, had been with the grocery company for forty years. He was a member of the board of research work of the National Canners' association. He is survived by his widow, Mrs. Mary Walker Puetz, and two daughters, Mrs. James Walker and Mrs. Elsworth Keith, and two sons, John Jr., and Richard Puetz.

Head of Franciscan Nuns for World Is Dead at 58

Peekskill, N. Y., April 6.—[By the Associated Press.]—The Rev. Mother Carmela, mother superior general of the community of missionary sisters of the third order of St. Francis, died today at the mother house of the American province from complications following influenza.

Mother Carmela, who was 58, was the head of the order throughout the world. Her health was undermined by privation suffered during the war.

Charles I. Stephens, 81, Native Chicagoan, Dead

Charles I. Stephens, born in Chicago eighty-one years ago at La Salle and Madison streets, will be buried this afternoon with services at 1 o'clock from the home of his daughter, Mrs. J. A. Meaden, 37 South 7th avenue, La Grange. Interment will be at Rosehill, Chicago. Mr. Stephens died Thursday. He was the son of Chicago's first haberdasher. His widow survives with three sons and two daughters.

ALEXANDER ROBERTSON, vice president in charge of operations of the Missouri Pacific railroad, died last night in St. Louis of heart disease and kidney trouble. He was 63 years old.

DEATH NOTICES

IN MEMORIAM.

BERNBACH — Joseph Bernbach. In loving memory of our dear father, who passed away one year ago today. May his soul rest in peace.
LOVING WIFE AND CHILDREN.

GOLDSTEIN — Charles L. Goldstein, Beloit, Wis., in loving memory of our dear son and brother, who passed away 4 years ago today, April 7, 1919.
"Today recalls sad memories of our loved one gone to rest,
Those who think of him today are those who loved him best."
LOVING PARENTS, SISTER AND BROTHERS.

HAGEN—In loving memory of my dear mother, Margout Troy Hagen, who passed away April 7, 1918. Lovingly, daughter,
SADIE.

DEATH NOTICES

ADAMS—Alma Earle Adams, dearly beloved wife of Charles F. Adams and mother of Earle, Le Roy, Charles, Bobb, and Alma E., at her residence, 1052 Balmoral-av., April 6. Notice of funeral later. Green Bay, Wis., papers please copy.

CRANE—Joseph V. Crane, beloved husband of Susie A., fond brother of John F., at Miami, Fla., April 4. Remains arrive Sunday morning, 7:45, Dearborn station. Funeral notice later.

DOLLE—Paul Dolle, beloved husband of Carrie Dolle, nee Wimmer, fond father of Kathryn, brother of Edward and Fred Dolle of Chicago, Charles Dolle and Mrs. Emma Kuster of Cincinnati. Funeral from late residence, 370 Larch-av., Elmhurst, Ill., Sunday, April 8. Services Evangelical church, North and York-sts., 2 p. m. Interment Elm Lawn. Omit flowers, please.

A Novelty in Candy—and Much Less Expensive!

Tired of the usual run of cakes, candy and sweets? Most women are. If so, you are probably seeking something new and good to serve at tea, luncheon, dinner, or during the evening.

Here's a suggestion that may end your search. Serve Oh Henry! but serve it *sliced.* Yes, just Oh Henry! You probably have eaten it in the bar. But it's just as delightful *sliced.*

Oh Henry! is rich butter cream dipped in soft caramel, rolled in crisp nuts, coated with milk chocolate. It slices beautifully. Eight generous slices to the bar.

There just isn't anything newer, tastier, more economical, or easier to serve.

10c a bar everywhere!

DEATH NOTICES

DALLY—Marie S. Dally, April 6, 1923, daughter of Mrs. H. E. Sinclair, wife of Lester H. Dally of 1167 E. 53d-st. Funeral services Saturday at 11 a. m. at chapel, 5203 Lake Park-av. Interment Milwaukee, Wis.

FOSTER—George C. H. Foster, beloved husband of the late Hattie Foster, nee Hinsdale. Funeral Saturday, April 7, at 2 p. m., from chapel, 124 Madison-st., Oak Park, Ill.

HURD—George H. Hurd, April 4, beloved husband of Irene and fond father of George, Harry and Paul. Funeral, 3 p. m., Saturday, April 7, at Episcopal church, Webster Grove, Mo.

KING—Sarah King, nee Moore, beloved wife of Louis C. King, daughter of the late Garrett and Sarah Moore, sister of Mrs. Richard Stamm and the late Mrs. Elizabeth Walsh. Funeral Monday, 9:15 a. m., from chapel, 4313 W. Madison, to Holy Family church. Interment Calvary.

KONDRUP—Johanne Kondrup, wife of Frederick and mother of Frederica, Rasmine, James, and Elsie Kondrup. Services at residence, 741 S. Euclid-av., Oak Park, Monday at 2:30 p. m. Burial at Forest Home.

KORTZEBORN—Emily Kortzeborn, April 5, 1923, beloved wife of Jacob and mother of Jacob, Edward, and Anna, grandmother of Evelyn and Jacquelin. Funeral from residence, 2915 Ellis-av., Saturday, April 7, at 9 a. m., to St. James' church. Interment at St. Maria.

LAUTENSLAGER—Phillip Lautenslager, beloved husband of the late Alice May, nee Flora, fond father of Mrs. May Armstrong, Clarence, Howard and Russell Lautenslager. Funeral from his late residence, 1536 N. Kedzie-av., 2:30 p. m., Monday. Interment Forest Home. For reservations call Belmont 6812.

McMULLEN—Frank L. McMullen, April 4, 1923, at Kansas City, Mo., beloved husband of Emma McMullen, at residence, 70 E. 48th-st., until Monday a. m. Funeral services at chapel, 63d and Harvard, Monday, April 9, at 2 p. m., under the auspices of St. Bernard Commandery No. 35, K. T. Interment at Mount Hope.

MELIN—Anna Melin, nee Taff, beloved wife of Anton, fond mother of Eleanor, and loving sister of Margaret and Charles. Funeral from late residence, 3416 Elaine-pl., Monday at 9:30 a. m., to Mount Carmel church, where solemn requiem mass will be celebrated.

MESCHLER—Eliza Meschler, beloved wife of Christ, mother of Rudina, Elmer Meschler, and Ida Rundblad, sister of Mrs. Emma Kelly and Mrs. Ida Krumdick. Funeral Saturday, April 7, at 2 p. m., from late residence, 5426 Chicago-av. Interment in Mount Auburn cemetery.

NACHTWAY—Julia Fischer Nachtway, beloved wife of Albert A. Nachtway, fond mother of Gertrude N. Sheckler. Funeral Monday, April 9, at 2:30 p. m., from residence, 214 N. Catherine-av., La Grange, Ill.

NELSON—Dr. George A. Nelson, April 6, husband of Ida C. Nelson, nee Olson, father of the late Dr. George A. Nelson Jr., brother of James E., Harry and Elva Nelson. Member of the B. C. Cregier lodge, No. 643, A. F. & A. M.; Washington chapter, No. 43, R. A. M.; Oriental consistory, F. R. R. S., and Medinah temple, A. A. O. N. M. S., and Jefferson Eagle council, No. 361, Royal League. Funeral Monday, April 9, at 2 p. m., from late residence, 715 Wisconsin-av., Oak Park. Interment Rosehill.

NEWCOMB—Mrs. Jeannie R. Newcomb. Member Lake View chapter No. 149, O. E. S. Services at chapel, 2901 N. Clark-st., Saturday at 2 p. m.
ELIZABETH CARLSON, W. M.
BESSIE McMONIES, Secy.

O'DAY—James E. O'Day of El Paso, Tex., April 4, beloved son of Maria, nee Heaney, fond brother of John, Thomas, William, Frank, Joseph, Daniel, and Mrs. John Corcoran. Funeral Monday at 9 a. m. from brother's residence, 7615 Emerald-av., to St. Leo's church, autos to Calvary. For information call Stewart 9700.

O'NEILL—John A. O'Neill, April 3, San Diego, Cal., beloved husband of Anna O'Neill, nee Duffy, brother of Mrs. George E. Moore and Emmet O'Neill. Body will arrive Sunday, 9:30 a. m., on Santa Fe road. Funeral Monday, 9:30 a. m., from the residence of Thomas E. Duffy, 411 E. 48th-st., to St. Anselm's church, where high mass will be celebrated. Interment Mount Olivet.

POWER—Minnie W. Power, April 4, 1923, beloved wife of Martin J. Power, and loving mother of Grace P., Brion and William W. Power. Services at residence, 181 Beach-rd., Glencoe, Ill., at 2:30 p. m., Saturday, April 7. Philadelphia papers please copy.

PUETZ—John C. Puetz, April 5, beloved husband of Mary, nee Walker, fond father of Mrs. James Walker, Mrs. Elsworth Keith, John Jr., and Richard. Funeral Saturday at 2:30 p. m. from late residence, Hinsdale, Ill. Interment private.

REICH—Mrs. Ernestine Reich, beloved mother of J. Reich S. Reich, the late Jennie Deutsch, and Mrs. Stella Sondel. Funeral Monday, April 9, at 1:30 p. m., from chapel, 934 E. 47th-st. Interment Mount Isaiah.

RICHARDS—Ethel M. Richards, at her residence, 9535 S. Robey-st., daughter of late Llewellyn Richards and Sarah Richards, sister of Florence and Mrs. George F. Campbell and late Llewellyn Richards Jr. Funeral services 2 p. m. Monday, April 9, from late residence. Interment Graceland.

SCHAAF — Rachel Schaaf, nee Herschler, April 6, beloved mother of Clarence Schaaf and Elsia Rosenfield. Services Monday, April 9, at 9:30 a. m., from first chapel, 936 E. 47th. Interment at Graceland. Burlington, Ia., papers please copy.

SCHUSTER—Martha A. Schuster, fond mother of Ralph A., Fred J., Albert J., and Mrs. Lillian Dwyer. Funeral from residence, 3709 Ward-st., Monday, 10 a. m., to St. Andrew's church, where solemn requiem mass will be celebrated. Interment Calvary.

SCHWARTZ—Charlotte Schwartz, nee Scharenberg, age 75 years 9 months 15 days, beloved wife of the late Henry Schwartz, fond mother of Mrs. Hattie Smith and the late Walter and Albert, sister of Edward Scharenberg and Mrs. Henry Berger. Funeral services at Rosehill chapel, Monday, April 9, at 2 p. m. For information call Lincoln 5146.

STEPHENS—Charles I. Stephens, April 5, 1923. Born Chicago, April 23, 1843. Funeral services La Grange, Ill., April 7, 1 o'clock.

STOFER—Abraham L. Stofer, April 6, 1923, beloved husband of Flora A. Stofer, father of Mrs. G. D. Gustin, Harold, Clarence, Walter, and the late Florence Stofer. Funeral services at the late residence, 4900 Van Buren-st., Saturday, April 7, at 4 p. m. Remains at the home until 9:45 p. m. Interment Muncie, Ind. Member of Metropolitan lodge No. 860, A. F. & A. M.

TOBIN—Dora Tobin, nee Steger, beloved wife of William E. Tobin, daughter of the late Carolina Steger, sister of Emil, Louis, August, John, Mrs. Julia O'Brien, Mrs. Minnie Bason, and Mrs. Mary Vogel. Funeral Monday, 1:30 p. m., from residence, 5121 Emerald-av., to St. Luke's church. Interment Oakwoods. For reservations call Yards 0662.

CEMETERIES.

CHICAGO'S MOST BEAUTIFUL CEMETERY, MOUNT GREENWOOD. Over $200,000 Care Funds in Trust. 1,000 fully improved lots to select from. Halsted-111th-st cars to entrance. Telephone Bev. 0190

ROSEHILL CEMETERY. All lots sold with FULL perpetual care. Desirable lots at moderate prices. Space available in magnificent mausoleum. Rand 5340. 5800 Ravenswood-av Edge 0714

FOR SALE—2 BEAUTIFUL LOTS IN OAKridge cemetery at 2-3 present value; must have cash at once. Wabash 0700.

WANTED—TO BUY — SPACE FOR 2 OR more graves in Calvary cemetery. Edgewater 5290. 4441 Dover-st.

UNDERTAKERS.

C. H. JORDAN & CO. Funeral directors in Chicago 69 years. 164 N Michigan-av. 612 Davis-st., Evanston

MONUMENTS.

MONUMENTS HALF PRICE—OPEN DAILY till 8 p. m., Sun. 10 to 3; free ctlg. Madison Mon. Wks., 1202 Madison. Mon. 3403.

$5 Special Magnolia Wreaths With a cluster of fresh flowers. 20 inches in diameter.
A. Lange
FLORISTS ~ DECORATORS
77-79 E. Madison St. Tel. Central 3777
Flowers sent to any destination at any time.

MONUMENT
Mausoleum or Headstone
Erected Anywhere by the Old and Reliable
CHAS. G. BLAKE CO.
Will be correct and durable. Free booklet.
721, 108 S. La Salle St. Main 0113
Works, Ellis and 67th St. Hyde Pk. 0170

This is Bishop Hat Year

$5 — Personalized Expert Hatter Service With Every Sale — Come in and Pick Your New Spring Hat Today From Our Collection — $5

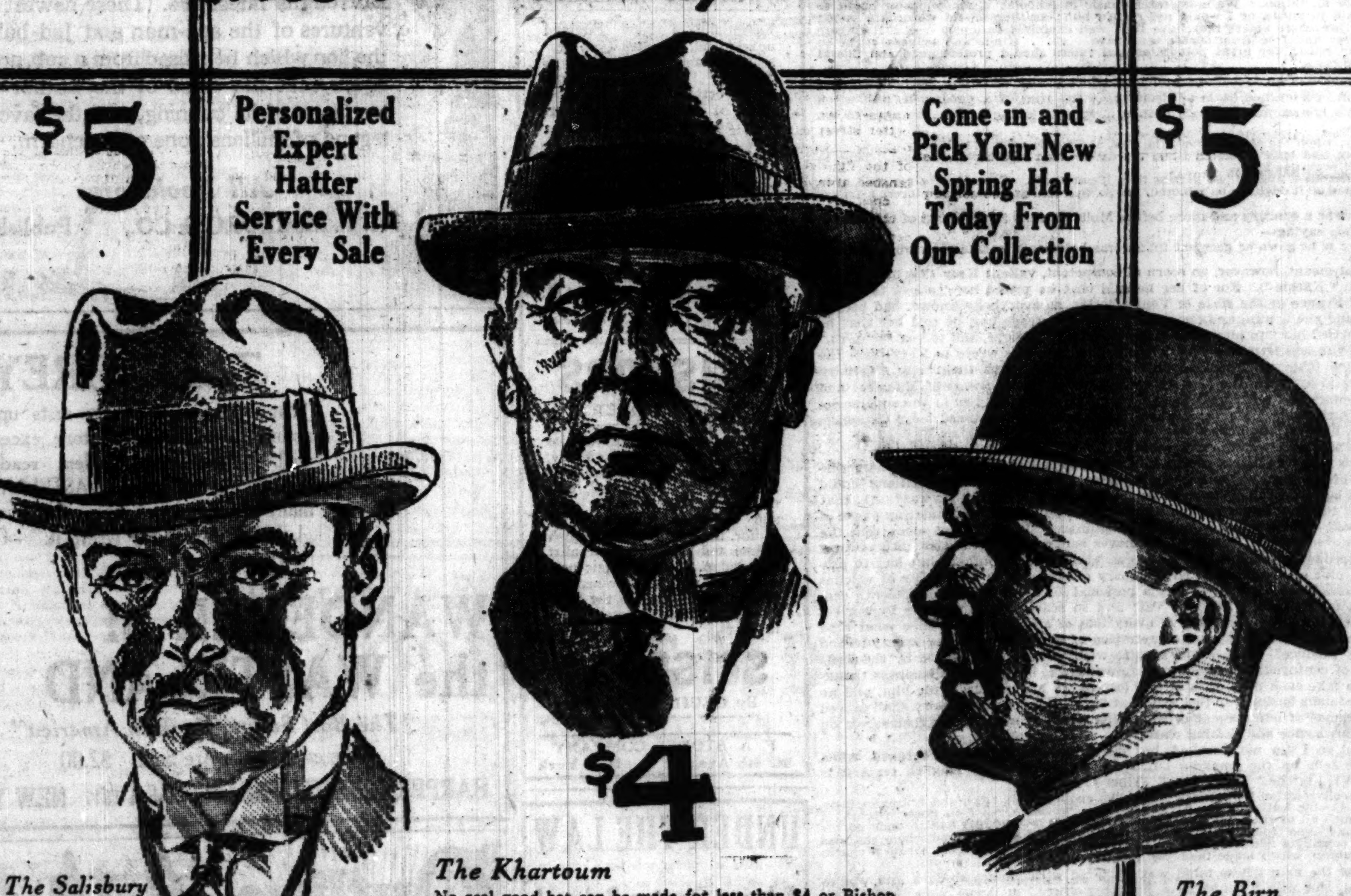

$4

The Salisbury
A Bishop Mallory, combined—contrast bands and bindings—in nickel, seal brown, faun and pearl, $5.

The Khartoum
No real good hat can be made for less than $4 or Bishop would have it. However, this $4 hat is so much better than any other $4 hat we know of that we are willing to guarantee it to the most particular man. It is a real value at an amazingly low price. The one illustrated comes in the beautiful shades of pearl, tan, brown and grey. Please note the welted brim. Price, $4.

The Birn
Many men prefer derbies. This one has a full crown and curled brim, $5

These 3 Hats are the Best Hat Values Your Money Can Secure

The old reliable hatters have sought the world over for the most reliable hats at these popular prices, and these are the result of their years of searching. They are the best values in the world at $4 and $5.

Come and get yours today

A. Bishop Co.
the old reliable hatter and furrier
Randolph at Wabash—Southeast Corner Chicago

TUSH AND PIFFLE, SCIENTISTS SAY OF TUT "CURSE"

History and Reason Both Against Such Theory.

BY GENEVIEVE FORBES.

Sticks and stones will break my bones, but words will never hurt me; not even the magic threat of an august pharaoh dead 3,400 years.

CHARLES BREASTED.

It is thus that Chicago Egyptologists yesterday disposed of the theory that the recent death of Lord Carnarvon, discoverer of the tomb of King Tut-Ankh-Amen, is due to a mysterious curse left there for the invader who should disturb the tomb, or to a potent poison placed there more than 3,000 years ago.

Ridiculous, absurd, or highly improbable is the way the Oriental institute at the University of Chicago, under the direction of Dr. W. F. Edgerton refuted the theory.

Laughed At by Breasted.

Charles Breasted, son of Prof. Breasted, head of the department of archaeology at the University of Chicago, laughed at the idea, and quoted pages from his father's books to show the prevalence of grave robbing in ancient times, with no strangely occult results. Young Breasted recently returned from the valley of the tombs where his father is engaged in excavations.

Dr. Weller Van Hook, 31 North State street, Chicago Egyptologist, put over against the "mysterious curse" theory the record of hundreds of grave robbers who died of old age.

Ancient Pharaohs, Chicago experts agree, were powerful potentates, while alive. But when they were dead they were just ancestors. Their curses, charms, and magic; their weird incantations in the "Book of Death," made thrilling bedtime stories for sleepy little Egyptians. But they never have caused unexplained deaths.

Cite Proof of History.

Local professors and students base their statements, primarily, on the records contained in the books of Prof. Breasted, and in the reports of Howard Carter, American, now at King Tut's tomb.

From these annals we learn that had the ancient Pharaohs known a curse to sear, wither and kill a tomb robber their country would have suffered a much higher mortality rate than it did. For theft of mortuary furniture, gems, vases, and even of the mummies themselves, was a popular underground pastime for hundreds of years. It flourished especially during the reign of Rameses IX., who began to reign in 1142 B. C.

Grave Robbing Feud.

It was during this gentleman's rule that grave robbing brought to a climax a whimsical political feud between the "east side" mayor of Thebes, one Peser, and the "west side" mayor, a factotum named Pewero. And somewhere in the hinterlands was Drahabu-'n-Neggal, the royal cemetery, with a gold encrusted sarcophagus for each first family.

Perfumed, heaped high with gold, silver, bronze, amulets, jewels, gem studded ornaments, the tombs attracted the local coppersmiths who believed they could use the funereal equipment in their business.

Mayor Peser informed the grand vizier that eight robberies had taken place. He charged the thieves had stolen from the tombs of scions of the 13th, 17th, and 18th dynasties.

An Early Whitewash.

Investigators, a committee of "experts," were appointed by the administration. They took a junket to the royal cemetery. They returned and gave the grave guards a whitewash and denied all robberies. They marched in triumphal procession through the east side of town, just to annoy Peser.

Peser, in a public statement, dubbed the investigation a farce. Whereupon Pewero called three coppersmiths into court, forced the opposition mayor to sit as judge, and the alleged robbers were unanimously exonerated.

But the scandal led to more arrests. And the docket of tomb robbers was filled. Now we hear of twenty-nine being convicted; the next month of eleven. There are many women accomplices.

Many Thefts, No "Curses."

When the wife of a grave guard appeared suddenly in a new amulet, a pair of bangles or jade earrings, the sepulchre employé was called before the grand jury. Arrest, trial, conviction, punishment—it was the usual procedure. But never once, the records maintain, did the wicked one die mysteriously, the victim of a curse or a charm.

The native syndicate of tomb robbers started first with the more modest pyramids of the kings of the twelfth dynasty. They were the more conveniently located. Later, seeking more sarcophagi to plunder, the thieves moved on beyond the city limits to the rich cliff tombs of great emperors.

Then there were royal thieves, too. The pharaohs Rameses II. and Merneptah were notorious for this kind of larceny. Rameses II. stole the monuments of his predecessors and used them "to make up lies about himself."

Wherefore an old document in translation informs us "Prosecution and conviction of the 'small fry,' therefore, was of no avail."

There was a third class, the oriental institute points out, who transferred mummies from one tomb to another, with a sacred purpose.

"These," the experts say, "were high priests and kings who had no means of protecting the tombs of their ancestors. They would take out the bodies, write the date on the mummy clothes, and have the body transferred to Deir El Bahri Cache. This reached a high point in the twenty-first dynasty.

So prevalent was this custom, the records show, that only one pharaoh, Amenhotep II., was actually found in his own tomb. And into this sarcophagus, Nov. 24, 1901, a band of modern grave robbers made their way. They were, however, 3,000 years late, according to Howard Carter, on the scene at the time of the robbery, for "it was then discovered that other thieves had stripped the tomb of its finery, leaving only the body of the king."

BOOKS

Best Sellers of the Ages

By James O'Donnell Bennett

Sixty-eighth Paper—Martin Luther's "Table Talk": Or, Sitting Down to Gossip with the Sixteenth Century.

I will call this Luther a true Great Man; great in intellect, in courage, affection and integrity; one of our most lovable and precious men. Great, not as a hewn obelisk; but as an Alpine mountain—so simple, honest, spontaneous, not setting up to be great at all; there for quite another purpose than being great! Ah yes, unsubduable granite, piercing far and wide into the Heavens; yet in the clefts of it fountains, green beautiful valleys with flowers! A right Spiritual Hero and Prophet; once more, a true Son of Nature and Fact, for whom these centuries, and many that are to come yet, will be thankful to Heaven.
("Heroes and Hero-Worship".) THOMAS CARLYLE.

ONE morning, a little less than four hundred years ago this morning, Mrs. Martin Luther of Wittenberg bustled in upon her husband and his secretaries. There was fire in her eyes. There was wrath in her voice.

"They are," she said, "unmanageable and untrustworthy. I can do nothing with them."

The man who was, I suppose, the mightiest *individual*—single combatant, I mean—ever thrown into the arena of human history, the man who had said to a prince elector's chancellor, "Tell your master that if there were as many devils at Worms as tiles on its roofs I would enter"—this man sighed when his wife spoke so.

He knew what she meant. "Yes," he said, "I know; I know," and, sighing, continued—

A faithful and good servant is a real God-send, but, truly, 'tis a rare bird in the land. We find every one complaining of the idleness and profligacy of this class of people; we must govern them Turkish fashion, so much work, so much victuals, as Pharaoh dealt with the Israelites in Egypt.

Those sentences make paragraph CLVI. of the nine hundred and eighteen paragraphs in the strange, the absorbing, the sensible, and the benighted book called "Table Talk of Martin Luther."

No sooner had Dr. Luther begun to speak in reply to his angry and disgusted "Katy," as he loved to call her, than the secretaries around him reached, a little furtively, for their memorandum books and their quill pens. In an instant they were scribbling busily. The Doctor paid no attention to them. He was used to the sound of those scratching quills every time he opened his mouth. Besides, a man prolific in utterances that he suspects will go into the coinage of human speech the world over is not likely to resent the compliment of having his words taken down as they fall warm from his lips.

In any case, that is how the book of Luther's "Table Talk," called in Latin "Colloquia Mensalia" and in German "Tischreden," was put together. Not always was the talking that made the book done at table. Sometimes they caught up and put down his words when he was walking in the garden of his home—that lovely and quiet garden in which you may walk in peace and in reverie today, no guides or custodians bothering you and no postcard vendors clamoring around. Once when he was walking in that sweet place he plucked a rose and gazed reverently upon it. His lips began to move. The faithful Boswells drew closer, jotting down nine meager words of the stage business to go with the words they were about to hear—thus:

Doctor Luther, holding a rose in his hand, said: "'Tis a magnificent work of God: Could a man make but one such rose as this he would be thought worthy of all honor, but the gifts of God lose their value in our eyes, from their very infinity."

Would that they had made the stage business of the endearing scene ninety words instead of nine! But they fail us there. They were faithful Boswells, but not one of them was the artist Boswell was. That is why we have to read their book with the eyes of fancy—an effort, no doubt, good for us.

These men had for the subject of their memoranda the utterances of the greatest man of their time; the greatest man since Columbus, the world-finder, had made his world-finding voyage when Martin Luther was a lad of nine years singing for his supper in the mining villages around Mansfeld; a many-sided, vehement-speaking, terrifically industrious man who gave Europe such a spiritual shaking up and shaking together as it had never had before, nor has had since.

This man they caught and recorded in all his moods and all his views for nearly a decade. The result is a book that gives the very insides of the greatest figure of a great era. They caught him in his anger and in his tenderness, in his gnomic reveries, in his stupidities and superstitions, in his abusiveness, and in his braveries. They caught him when the flies were bothering him—and then he turned the nasty flies that had bespotted his book into a parable—and they caught him when music had soothed his tempestuous soul—and then he uttered words on the duty of rulers and states to the arts. For example:

Concerning flies and the devil—

I am a great enemy to flies: *Quia sunt imagines diaboli et haereticorum.* When I have a good book, they flock upon it and parade up and down upon it, and soil it. 'Tis just the same with the devil; when our hearts are purest, he comes and soils them.

And concerning music and kings—

I always loved music; whoso has skill in this art is of a good temperament, fitted for all things. We must teach music in schools; a schoolmaster ought to have skill in music, or I would not regard him; neither should we ordain young men as preachers unless they have been well exercised in music . . . . Singers are merry and free from sorrow and care . . . . Kings and princes ought to maintain music, for great potentates and rulers should protect good and liberal arts and laws.

Sometimes he is tedious and long-winded, and when he is the recorders echo him; sometimes he is as decisive as the ring of a good coin, and when he is the honest music comes with a downright clang across the ages to us. As these:

Truly, when the abbot throws the dice, the whole convent will play.

Where God built a church there the devil would also build a chapel. Thus is the devil ever God's ape.

Lendest thou aught? So gettest thou it not again. Even if it be restored, it is not so soon as it ought to be restored, nor so well and good, and thou losest a friend thereby.

He was a century and more before Moliere in his ironic scorn of the femme precieuse, saying—

There is no gown or garment that worse becomes a woman than when she will be wise.

That meant, however, no scorn of competent, valiant Katy ('tis in German, I think, "Käthie"). For of her he said that he prized her "above the kingdom of France or the state of Venice." He, as everybody knows, had been a monk and she a nun, and once, for he loved to tease her, he told her that he had married her "to please his father, to tease the pope, and to vex the devil." Almost the last letter he ever wrote was the one he wrote to Katy from the old home town of Eisleben, whither he had gone in the tricky February weather to arbitrate the furnace dispute between the counts of Mansfeld and the smelters and puddlers, and in that letter he quizzed her in the superscription, which was: "Martin Luther to the profoundly learned lady, Catherine Luther, his gracious housewife."

He was nearly sixty-three then.

Now how was it that a man so shrewd, so full of fun, so fond of the gentle things of life, and so hating and fighting tyrannies and superstitions, could himself be so slavish a victim of superstition as Martin Luther was? Ah, that is one of the most important phases and, perhaps, the most stimulating phase of this book! 'Tis a book that compels optimism. It shows not alone that the world moves but also that it never moves backward. If the sixteenth century could produce so valiant and keen a mind as Martin Luther—but had to produce it plus all that truck and trumpery of credence in and terror of witches and gnomes and astrologers and a personal devil—and if the nineteenth century could produce a mind so vast and so searching as Charles Darwin—a mind detached from and pure of every iota of all that truck—then what kind and eminence and clarity and penetration of mind may not the twenty-second century produce? It is not so long to wait as time is measured by the swift march of centuries, and while we are waiting it is no ignoble business thankfully to take each man of light and leading as his century made him, and no o'er credulous business to feel sure that light bringers whose glory shall exceed the radiance of our present dreams even now are marshalling themselves on the future's wide and shining plains.

And so I am not shocked, but deeply interested and encouraged, when my eye falls on the amazing DLXXXI. (in some of the English texts it is DLXXVII.) in the "Table Talk." Thus it reads:

The conversation fell upon witches who spoiled milk, eggs, and butter in farm yards. Doctor Luther said: "I should have no compassion on these witches; I would burn all of them." . . . He said, that his mother had had to undergo infinite annoyance from one of her neighbors who was a witch, and whom she was fair to conciliate with all sorts of attention; for this witch could throw a charm upon children which made them cry themselves to death.

Now the man whose mind was cluttered with images so dark and wishes so cruel and who "would have no compassion" on some poor, witless old woman of the neighborhood, was also the man whose mind was so free from the cant of his calling—he was a preacher—that he frankly said he could not be sure whether the higher consecration rested upon preacher or teacher:

I am not quite sure which of the two is the better; for it is hard to reform old sinners, with whom the preacher has to do, while the young tree can be made to bend without breaking.

He was for universal education at a time when it was not a matter of course to be for it, and in the "Table Talk" (DCCCXCII.) he preaches schoolboys a little sermon on Opportunity—but he called it "Occasion":

Many a young fellow has a school stipend for six or seven years, during which he ought diligently to study, he has his tutors, and other means, but he thinks: "O, I have time enough yet." But I say: "No, fellow. What little Jack learns not, great John will never learn. Occasion salutes thee, and reaches out her forelock to thee, saying: 'Here I am, take hold of me'; thou thinkest she will come again. Then says she: 'Well, seeing thou wilt not take hold of my top, take hold of my tail'; and therwith flings away.

It would not be fair to the young reader to whom this old book will be a new book, to lead him to expect that the good things in it are going to jump out at him. They will not. Many of the best of them are embedded in theological disquisition that is weirdly compounded of savagery and of childishness. In short, you have to take it for what it is—as sturdy in error as it is in right, and proving over and over again that there was about as much superstition and wrongheadedness in the system the Doctor built up as there was in the system he shot through and through with the missiles of his wrath. It is not unfair, though, to add that his brand of wrongheadedness was not the wrongheadedness of self-interest. And sometimes he was sorry for the wrongheadedness—and almost said so. I love that passage (in DCCLXIII.) where he regrets that Scipio is in hell, for he was such a fine man, that Scipio—"able to govern and overcome himself, and to curb his mind, the highest and most laudable victory"

But this is to be remembered: What is good in the book is what is permanent; what is bad and benighted the ages have brushed away. What came out of Luther's sane adventurings in life and in letters is as good counsel now as it was when he uttered it. Hear him, for example (and I could quote you a score as good) on books and reading:

To read many sorts of books produces rather confusion than any distinct results; just as those that dwell everywhere, and remain in no place, dwell nowhere. As we use not daily the community of all our friends, but of a select few, even so we ought to accustom ourselves to the best books, and to make them familiar unto us, so as to have them, as we say, at our fingers' end.

And, O, the crackle of his sarcasm when he answered a fool according to his folly!—

When one asked, where God was before Heaven was created? St. Augustin answered: "He was in himself." When another asked me the same question, I said: "He was building hell for such idle, presumptuous, fluttering and inquisitive spirits as you."

That blast was highly characteristic of him. He prized his wraths and tells us in the "Table Talk" that never does he work better than when inspired by anger—"when I am angry I can write, pray, and preach well." And he wrote and prayed and preached to mighty ends—this great, volcanic, mighty man.

(Next Saturday—Maxim Gorky's "The Lower Depths.")

ALLIES BEG TURK TO LET PET BARS SERVE LIQUORS

Otherwise They Favor Prohibition.

BY LARRY RUE.
[Chicago Tribune Foreign News Service.]
[Copyright: 1923: By The Chicago Tribune.]

CONSTANTINOPLE, April 6.—The allies today consented to Turkish prohibition in principle, but they asked Adnan Bey, governor of Constantinople, to allow the bars of two leading hotels, ten other bars where officers are accustomed to tipple, and seventeen more modest places where the privates get their nightly snootful, to remain open.

Among the places which the British are asking to remain open is Maxim's, operated by an American Negro. The French and Italians also have pet places which they desire to remain immune from the dry law under capitulations protecting Christian activities against Moslem encroachments. Outside these fifty-odd drink emporiums the allies greatly favor prohibition.

It is understood that the Turks are planning to appeal to American churches and the Anti-Saloon league for moral support in the war against rum. Turks who have visited the United States say that unquestionably American religious institutions will protest against the allies forcing a wet régime on the country if the situation is properly brought to their attention.

Branting Cabinet Resigns Following Swedish Defeat

LONDON, April 6.—[By the Associated Press.]—The Swedish cabinet headed by Hjalmar Branting as premier and foreign minister, tendered its resignation today, says an Exchange Telegraph dispatch from Stockholm, following its defeat yesterday in the upper chamber of the Swedish parliament by a vote of 76 to 60.

Poland Arrests 60 for Rioting Against Jews

[Chicago Tribune Foreign News Service.]

WARSAW, Poland, April 6.—Sixty arrests have been made so far as a result of the anti-Jewish demonstrations yesterday in which sixty Jews were injured.

Where Old New England Stands Now

FAMILY
By WAYLAND W. WILLIAMS

Essentially a New England novel and, greater yet, essentially an American novel, "Family" portrays unflinchingly certain New England ways of living and thinking. *A. Hamilton Gibbs, Philadelphia Ledger*, says of it: "It is not too much to say that Wayland Williams is the Galsworthy of New England. 'Family' is admirably conceived and executed." *$2.00.*

FAMILY
By WAYLAND W. WILLIAMS
Author of "Goshen Street," etc.

SCISSORS
By CECIL ROBERTS

A novel of Youth in all its vigor, hope and beauty. "Scissors" is the nickname of the hero, an English lad, first met under the burning suns and turquoise skies of Asia Minor, then seen in his English school and then as a journalist in London. His magnetic personality and whole-hearted love of life make him the most attractive character we've met in years. *$2.00.*

SCISSORS
By CECIL ROBERTS

F. A. STOKES COMPANY
443 4th Ave. New York

UNDER THE LAW
by
Edwina Stanton Babcock

A dramatic portrayal of the younger set from a new point of view.

At All Bookstores *$1.75*
THE PENN PUBLISHING CO.
PHILADELPHIA

HAVE YOU READ
SIMON CALLED PETER
By the Author of "The Mother of All Living," etc.?

IT is probably the most widely talked of novel of the day.

$2.00 *(postage extra)*. *All bookstores*
E. P. Dutton & Co., 681 5th Ave., N. Y.

"A very fine romance of thrilling interest," says William Lyon Phelps of "Blowing Weather," John T. McIntyre's full-flavored love story set in old Philadelphia. ($1.90. A Century Book.)

BLOWING WEATHER

HARVEY STUDIES BIG FARM STRIKE FOR HINT TO U. S.

British Farmers Want Civil Aid.

BY JOHN STEELE.
[Chicago Tribune Foreign News Service.]
[Copyright: 1923: By The Chicago Tribune.]

LONDON, April 6.—[Tribune Radio.]—Ambassador Harvey is making a close study of the Norfolk farm strike, which he considers one of the most important movements now going on in Europe from an American point of view, for the reason that American farming is in almost as bad a way as British, and any British solution may prove a useful guide for America in settling her farm problem.

Want Government Aid.

The Norfolk strike, while nominally a strike by laborers against employing farmers, is really a strike of farmers and laborers to compel the government to do something for agriculture. The farmers admit the wage which laborers are now receiving, 25 shillings weekly, which they want to reduce, is too small, but they say they cannot pay more, and the laborers agree that they cannot, but they assert they cannot live on the wage. Mr. Harvey may go down to Norfolk in a few days to study the situation on the spot.

A report of the government agricultural commission, which was issued today, proposes a duty of 2 shillings per quarter on imported malt and barley and 20 shillings per hundredweight on imported hops, which mose almost exclusively from California. It also proposes to prohibit the importation of wheat and flour unless the importers also bring in 25 per cent of the mill offals for feeding cattle.

Reacts Against America.

This, of course, will react against America by depriving American farmers of a proportion of the cheap feedstuffs now available. Other proposals for a revival of agriculture are the establishment of farm credit banks, a reduction in fiscal taxation, and a cut in railway rates.

The report will be presented to parliament next week and may be used as the basis for legislation.

LEGION NOTES

Lake View post will hold its April meeting at Wells hall, 3140 North Clark street, Monday evening. The meeting is open to all veterans of the community.

Commonwealth Edison post degree team will initiate a class of candidates at the next regular meeting of Lawndale-Crawford post, Tuesday evening, at 2401 South Kedzie avenue.

The second of a series of spring dances of Square post will be held tonight in the new ballroom of the Midway Masonic temple, 6107 Cottage Grove avenue. Arrangements for an elaborate program of entertainment have been completed.

The women's auxiliary of North Shore post will have a "country store" at 1116½ Bryn Mawr avenue today, where it will sell groceries, cakes, candy, and other merchandise.

DANA NOW FUSE CO. CHAIRMAN.

Arthur D. Dana, president of the Chicago Fuse Manufacturing company, has retired from active duty and will hereafter act as chairman of the board of directors, according to an announcement made yesterday. William W. Merrill was elected to the presidency.

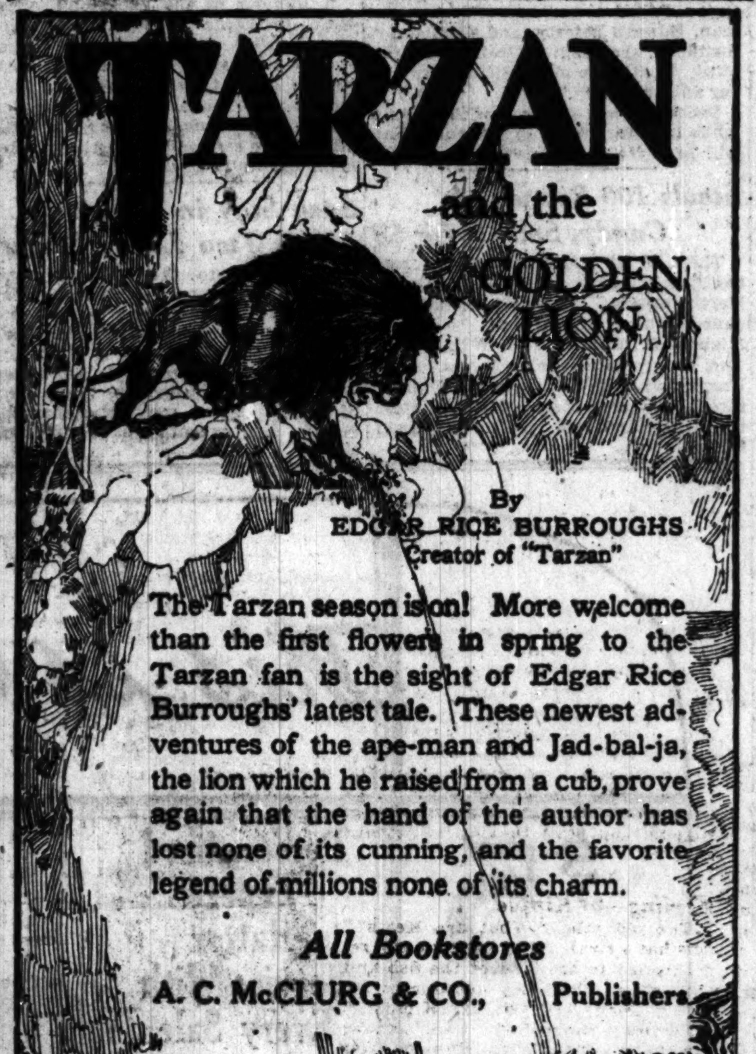

TARZAN and the GOLDEN LION
By EDGAR RICE BURROUGHS
Creator of "Tarzan"

The Tarzan season is on! More welcome than the first flowers in spring to the Tarzan fan is the sight of Edgar Rice Burroughs' latest tale. These newest adventures of the ape-man and Jad-bal-ja, the lion which he raised from a cub, prove again that the hand of the author has lost none of its cunning, and the favorite legend of millions none of its charm.

All Bookstores
A. C. McCLURG & CO., Publishers

ZANE GREY

"Zane Grey's popularity rests upon his ability to tell a good story exceedingly well. There is excellent reading in WANDERER OF THE WASTELAND, and many thousands of our readers will be glad that Zane Grey wrote it."—Chicago News.

WANDERER of the WASTELAND

"The Best Selling Book in America"
Wherever Books Are Sold. $2.00
HARPER & BROTHERS Established 1817 NEW YORK

The Outline of Science

The cream of scientific genius in simple story form, telling the whole romance of man's conquest of the universe through his mastery of science.

"Written by the most able man in his field, who conceived it at the most propitious time, and has executed it in the most admirable manner." — William Beebe, famous scientist

Four volumes — Over 800 illustrations. $4.50 per volume. See them at any bookstore

G. P. PUTNAM'S SONS
2 West 45th St., New York

COMING
The Outline of Literature
The Outline of Art

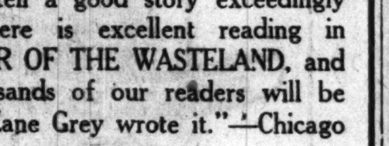

THE **DIM LANTERN**
by
Temple Bailey
Illustrated in color by Coles Phillips

At All Bookstores Price, $2.00
THE PENN PUBLISHING CO.
Philadelphia

Arthur Train's
HIS CHILDREN'S CHILDREN

"I have warmly commended the book as one well worth reading."
—*Bishop Charles Fiske.*

$2.00 everywhere.
CHARLES SCRIBNER'S SONS

SOLD OUT—5th Edition Now on Press
WAS FREUD RIGHT—IS LOVE SEX?
Dam-ned
Anonymous
The story of a girl who sought only love. Dedicated by the author to the devil in every man—that prompted her to write this novel.
$2.00 net.

Frank H. Spearman's
The Marriage Verdict

A sincere treatment of the greatest modern social problem in a story of intense interest abounding in vivid incident. The scene is one of Chicago's tributaries.

$2.00 at all bookstores
CHARLES SCRIBNER'S SONS, NEW YORK

GO TO CHURCH SUNDAY

"But whoso looketh into the perfect law of liberty, and continueth therein, he being not a forgetful hearer, but a doer of the work, this man shall be blessed in his deed." Epistle of James i, 25.
HORACE J. BRIDGES,
Chicago Ethical Society, The Playhouse, 410 S. Michigan avenue.

CHRISTIAN SCIENCE.

CHURCHES OF CHRIST, SCIENTIST.

SUNDAY, APRIL 8. Sunday, 10:45 a. m. SUBJECT: 7:45 p. m.
"UNREALITY."
Wednesday, 8 p. m.
FIRST CHURCH—4017 Drexel-blvd. Reading room, 3939 Drexel-blvd.
SECOND CHURCH — Wrightwood and Pine Grove. Reading room, 2632 N. Clark-st.
THIRD CHURCH—2151 Washington-blvd. Reading room, 2221 W. Madison-st.
FOURTH CHURCH — Harvard-av. and W. Marquette-rd. Reading room, 6308 Harvard-av.
FIFTH CHURCH—4840-50 Dorchester-av. Reading room, 1405 E. 47th-st.
SIXTH CHURCH—11321 Prairie-av. Reading room, 11104 Indiana-av. No Sunday evening service.
SEVENTH CHURCH—6318 Kenmore-av. Reading room, 1054 Wilson-av.
EIGHTH CHURCH, 4359 S. Michigan-av. Reading room, 112 E. 44th-st.
NINTH CHURCH—6150 Woodlawn-av. Reading room, 6248 Kimbark-av.
TENTH CHURCH—5640 Blackstone-av. Reading room, 5500 Blackstone-av.
ELEVENTH CHURCH—2840 Logan-blvd. Reading room, 3059 Logan-blvd.
TWELFTH CHURCH — Waveland-av. and Robey-st. Reading room, 728 Grace-st.
THIRTEENTH CHURCH — 10317 Longwood-drive. Sunday services, 10:30 a. m. only. Reading room, 11041 Hale-av.
FOURTEENTH CHURCH — Corner Sunnyside and Paulina. Reading room, 1639 Montrose.
FIFTEENTH CHURCH—233 N. Central-av. Reading room, 5523 W. Lake-st.
SIXTEENTH CHURCH—1716 Lunt-av. Reading room, 1740 Greenleaf-av.
SUBURBAN CHURCHES.
GLENCOE—FIRST CHURCH — Vernon and Hazel-av. Sunday, 11 a. m.; Wednesday, 8 p. m. Reading room, 327 Park-av.
OAK PARK—FIRST CHURCH—Oak Park-av. and Ontario. Sunday, 10:45 a. m.; Wednesday, 8 p. m. Reading room, 809 Lake-st.

The above churches are branches of The Mother Church, The First Church of Christ, Scientist, in Boston, Massachusetts.

BAPTIST.

VICTORY SUNDAY
at
THE GREATER IMMANUEL CHURCH,
2320 S. Michigan-av.
Services 9:30-11-5:30-7-8.
Come and see the new building and hear the good news.
Johnston Myers will preach.

PRESBYTERIAN.

TWO UNUSUAL OPPORTUNITIES.
11 a. m.: "THE NEW LIFE OF EARTH AND SKY."
Communion Meditation
by
DR. JOSIAH SIBLEY.
7:45 P. M.—Capt. Wesley Westbrook.
A dynamic speaker with a great message.
Second Presbyterian Church,
1936 S. Michigan-av.

BUENA MEMORIAL PRESBYTERIAN CHURCH,
5301 Sheridan-rd. [near Montrose].
Rev. Henry Hepburn, D. D., Pastor.
10:30 a. m.: "The Greatest Story Ever Told."
7:45 p. m.: "Possession, Place, Purpose."

ZION.

ZION, ROOSEVELT HALL,
12TH FLOOR, STATE-LAKE BLDG.
LORD'S DAY, APRIL 8, 1923.
AT 2:45 P. M.
Leaves of Healing, The Theocrat, and other Zionist literature may be had at the services or by addressing Zion Publishing House, Zion, Lake County, Illinois.
WILBUR GLENN VOLIVA,
SUCCESSOR TO JOHN ALEXANDER DOWIE, GENERAL OVERSEER, PREACHES IN SHILOH TABERNACLE EVERY LORD'S DAY AT 2:30 P. M.

SUNDAY EVENING CLUB.

SUNDAY EVENING CLUB,
Orchestra Hall.
ORGAN RECITAL, 7:40; ADDRESS, 8.
"The Challenge of Youth to the Older Generation."
Dr. Alfred E. Stearns.
CHOIR OF 100.
7 O'CLOCK BIBLE TALK.
"THE TEN VIRGINS—MODERN VERSION."
DR. ERNEST F. TITTLE.
Traveling men especially invited.
DOORS OPEN 6:30. COME EARLY.
Program broadcast by KYW.

METHODIST EPISCOPAL.

FIRST METHODIST EPISCOPAL CHURCH.
DR. JOHN THOMPSON, Minister.
Services in
POWERS' THEATER,
124 W. Randolph-st.
10:45 a. m., subject: "That Affrighted First Easter Sunday Evening Audience, A. D. 30."

EPISCOPAL.

ST. JAMES' CHURCH,
Huron and Cass-sts.
[NEAR NORTH MICHIGAN-AV.]
11 a.m. Morning Service, with Full Choir and Sermon.
4 p. m. Wholly Choral Service with Vested Choir 50 Voices.
Organ Recital.
Everybody Invited.

LUTHERAN.

LUTHERAN, WICKER PARK.
Wicker Park, Hoyne and Le Moyne.
S. P. LONG, D. D., PASTOR.
10 a. m.: Prayer service.
10:30 a. m.: Sermon, "How Shall This Be?"

INDEPENDENT.

CHICAGO GOSPEL TABERNACLE,
Clark-Halsted-Barry.
PAUL RADER
Preaches Sunday, April 8th.
3 p. m., "Fishing by Faith."
7 p. m., "The Next War."
[Bible school at 2 p. m.]
[Classes for every age.]
Great Band and Choir Program, 6:30. Music Extraordinary.
R. J. Oliver, Director.
"ECHOES FROM CALVARY"—HILL.
Repeated by request, in which the band and choir describes our Lord bearing His cross to Calvary—The Crucifixion—His death and burial—Disciples at the tomb—His resurrection.
Next Wednesday, April 11, 7:30, Paul Rader Preaches—
"Miracles and Music."
Band and Choir. All seats free.

AT THE MOODY CHURCH,
Clark-st. and North-av.
8th annual
MISSIONARY RALLY,
APRIL 12 TO 15, 1923.
Speakers of World-Wide Reputation.
Among others, Dr. Howard Taylor, China Inland Mission. Fresh from thrilling experiences in the hands of brigands. Dr. Lewis Sperry Chafer, a great Bible teacher, who has just returned from a tour in Central America. Rev. Roland V. Bingham, Sudan Interior mission. Dr. Gilbert Wilson, Mission to Lepers. Dr. Robert Glover, F. R. G. S. Rev. Fred C. H. Dreger, China Inland mission. Rev. Andrew McGill, South Africa General mission.
Two services daily, 2:30 and 7:30 p. m. Two addresses at each session. Thursday, April 12; Friday, April 13; Saturday, April 14, and all day long Sunday, April 15, the closing day.
Pastor P. W. Philpott presiding.
Remember the day and the place. THURSDAY NEXT AT THE MOODY CHURCH, NORTH-AV. AND CLARK-ST.

MOODY BIBLE INSTITUTE AUDITORIUM,
N. La Salle-st. and Chicago-av.
REV. C. H. BENSON
of the Institute Faculty.
Tomorrow, 4 p. m., will speak on
THE TRUE CHURCH.
Choir selection: "Lift Up Your Heads," by S. Coleridge Taylor.
A week from tomorrow Dean James M. Gray will begin a new expository series in the Acts of the Apostles.
April 15—THINGS PERTAINING TO THE KINGDOM OF GOD.
The service concludes at approximately 5 p. m. Everybody welcome.

THE MOODY CHURCH,
Clark-st. and North-av.
Services 10:30 a. m. and 7 p. m.
Sunday school 3 p. m.
The greatest need of mankind is Christ and Christ is the cure for every ill that humanity is heir to.
DR. DONALD DUNCAN MUNRO will preach.
Subjects:
Morning: "Could the Son of Man Commit Sin?"
Evening: "Can We Make the Best of Both Worlds?"
HOMER HAMMONTREE will sing morning and evening.
"Ever welcome to this house of God are strangers and the poor."

CENTRAL CHURCH,
ORCHESTRA HALL.
David Swing, D. D., 1876-1894.
Newell Dwight Hillis, D. D., 1893-1899.
Frank W. Gunsaulus, D. D., LL. D., 1889-1919.
FREDERICK F. SHANNON, D. D., PASTOR.
Subject: "Humanizing the World." Special service for radio congregation of Central Church. The entire service will be broadcasted by Westinghouse KYW.
Sunday morning, 11 o'clock.
All are welcome.

"The Twilight of the Gods."
DR. PRESTON BRADLEY.
THE PEOPLE'S CHURCH,
Pantheon Theater, 10:30 a.m.
SHERIDAN-RD., NEAR WILSON.
3,000 SEATS. COME EARLY.

CONGREGATIONAL.

THE NEW FIRST CONGREGATIONAL CHURCH,
Cor. Washington and Ashland-blvds.
REV. GILBERT WILSON, D. D., Pastor.
10:30: "Get Out."
7:45: "Sympathy."

MISCELLANEOUS.

Chicago Ethical Society.
A nonsectarian religious organization to foster the knowledge, love, and practice of the Right.
THE PLAYHOUSE,
410 S. Michigan-av.
Sunday, April 8, at 11 a. m.,
MR. CHARLES ZUEBLIN
Will speak on
PERSONAL OBSERVATIONS IN THE RUHR.
All seats free.
Visitors cordially welcome.

DIVINE SCIENCE CHURCH,
1010 HARTFORD BLDG., 8 S. DEARBORN.
SUNDAY SERVICE, 11 A. M.
"Provable Truths."
SERMON BY
Rev. Alice R. Ritchie, D. S. D.
Practical talks on success each week day at 12:30 to 1:00. All are invited.

LOUISE PERRY,
Teaching Practical Christianity.
FIRST UNITY SOCIETY.
Wednesday, 8 p. m.; Sunday, 11 a. m.
512 Masonic Temple.
Social and Business Men's Clubs.

UNITY FELLOWSHIP OF PRACTICAL CHRISTIANITY.
10th Floor Fine Arts Bldg., 410 S. Michigan.
W. I. HOSCHOUER, SPEAKER.
FIELD LECTURER OF UNITY SCHOOL OF CHRISTIANITY, KANSAS CITY, MO.
Wed., 8 p. m.; Sunday, 11 a. m. Recital hall.
"The Fruits of Faith."

Two Chicago[...] Exemplify[...] New Style[...]

By Fanny Bu[...]

BOOKS

Two Chicago Books Exemplify Old, New Style Novel

By Fanny Butcher.

In literary criticism it is true lately that man lives not by bread alone, but mostly by catchwords. They have been so popped about in the hopper of criticism that every one is a little dazed as to their meaning. The two which are being used oftenest and probably least accurately are "the old school" and "the new school." Any definitions of those treacherous and flexible phrases are as liable to be correct as any other, perhaps. Some will declare that newness consists in untrammeled form, others that its style is different, and still others that its psychology is the psychology of the world today as opposed to the psychology of the world yesterday.

I do not pretend to be able to clarify the situation. But two novels have come to me lately, both by Chicagoans, which seem to me to exemplify clearly the difference between the new and the old schools of American novel writing. They are "Invisible Gods," by Edith Franklin Wyatt, and "Blackguard," by Maxwell Bodenheim. They are, to me, almost perfect examples, each of its own type. They are both, for what they set out to be, fine pieces of work. And yet they are as dissimilar as the half light of a wood and of a batik-shaded studio.

The most obvious thing about "Blackguard" is that it is obviously autobiographical. The tendency to be autobiographical is one of the most prominent characteristics of the "new school." It is inevitable that a novel, especially a first novel like this one, should be autobiographical. It has become the literary fashion lately to write autobiographies all of the time, however. We have come to a place in our literary history which is completely egoistic and egocentric.

This is a period of individualism, of much wailing and gnashing of teeth about the right of the individual to live his or her own life. Life is no longer a pattern of families or groups or friends, but a series of individual designs, and keeping those designs inviolable by the designs of any one else seems to be the business of the "new school" of writing. The hero of "Blackguard" is never touched by any one or anything, really. A series of women float through his mind, a series of incidents and of acquaintances form a sort of shifting aura about him, and once he believes that he is deeply in love and throws himself into the most exquisite orgies of grief at the news of the death of his loved one, but the real Carl of the story is never really affected by anything or anybody.

The converse, of course, is true, that he never really gives anything of himself to anything or to anybody. He is a thing apart, not like the stars of Matthew Arnold's poem, "They demand not that the things about them give them love, amusement, sympathy," but like a self-satisfied smirking little god, on a lacquer pedestal.

Carl is an almost perfect example of what an individual may be. Mr. Bodenheim has done the job thoroughly of making him. He has created a person who gives nothing to life, takes nothing from it, lives wholly in a world which he believes to be a world of beauty, but which is, like the great world, only a background for him to posture against. Beauty does not give him joy because it is beauty, but because the discovery of it or the expression of it, or the creation of it gives him a sense of being apart from the masse-mensch. Mr. Bodenheim may be extremely serious in his delineation of the character of Carl. He may think that Carl is a great boy. But what he has done, and done with impressiveness, is not to make the Carls great, but to satirize them cruelly.

On the other hand, Miss Wyatt's "The Invisible Gods," a novel of the "old school," is a novel of contacts. It is the story of a family, of the designs of the lives of a group of men and women which together make a pattern, which would always be a part of a pattern, never individual designs. Two of the characters are individualistic, but only one of them is thoroughly so, and he never attempted to live his life among men, but among mountains. Miss Wyatt's novel is full of the interactions of human beings to each other and to their environment.

Another characteristic of the "new school" which is evident in "Blackguard" is the absolute outspokenness of it. There are no reticences of mind or matter about it. To the consistently modern writer truth is naked and so are his characters. "Invisible Gods" is, like all novels of the "old school," extremely reticent. The author deals only with the externals of her characters and the more obvious mental reactions. In the "old school" there are things which simply never raise their heads, whole phases of human life which are as disregarded as if they did not exist.

In the "new school" the hero or heroine IS a character. In the "old school" he or she HAS character.

Because the novels of the "new school" are autobiographical they are necessarily a little insincere, a little posey. It is inevitable that a person writing about himself should make a picture which is the one he would like to be rather than necessarily the one which he is. Most of the power as well as most of the lack of appeal of the "new school" is in that quality of pose. Mr. Bodenheim has made of Carl a pose, not a person, and he has done it with power and satire. Miss Wyatt has written sincerely, and when her characters have posed she treats their poses as exactly what they are.

In form "Blackguard" is of the "new school." It has no form. It has no plot. "Invisible Gods" has a very definite novel structure, a craftsmanlike technique, and its plot is a large and well built one and one that is well worked out.

In style "Blackguard" is something between a series of self-conscious epigrams and some very beautiful, expressive, and lovely prose. When Carl speaks the phrases seem to me to be stilted and strained, the way, of course, that a poseur like Carl would speak, probably. But when Mr. Bodenheim does the speaking he shucks off all the outer, studied meanings of words and uses them in a vivid, alive, new way. He tortures words when he puts them into Carl's mouth. He caresses them when he uses them himself. And that eagerness to use words vividly is a characteristic of the "new school."

Mr. Bodenheim is a poet and he therefore is peculiarly gifted. It is for this vivid use of words for the purposes of beauty that his book has been so widely praised.

Mr. Bodenheim's style is unevenly emotional. It is not the place in the "old school" to find more vivid meanings for the words which have been for years the tools of the craft. Miss Wyatt writes a pleasant, flowing, dignified sentence. Her style is the conventionally fine narrative one.

In a large sense the secret of the differences of the two schools is probably little less than the differences between the psychologies of the writers. The very modern person has no respect for tradition, for rules, for precepts. He deprecates education, study, knowledge. He is an individualist and an emotionalist. The person of the old school has an admiration for the scholarliness of the past and for the rules of the present. He believes that emotion can never make up for ignorance. He has worked hard for what the members of the "new school" deprecate, a scholarly detachment toward his art.

I am not saying that Mr. Bodenheim and Miss Wyatt are the exponents of these two psychologies. I merely use their books as pegs to hang an argument upon in the hope of clearing away a bit the maze of misunderstanding about different methods of work. But I do say that "Blackguard" has almost all of the faults and the virtues of the "new school" and that "Invisible Gods" has almost all of the faults and the virtues of the "old school."

CONFESSIONS

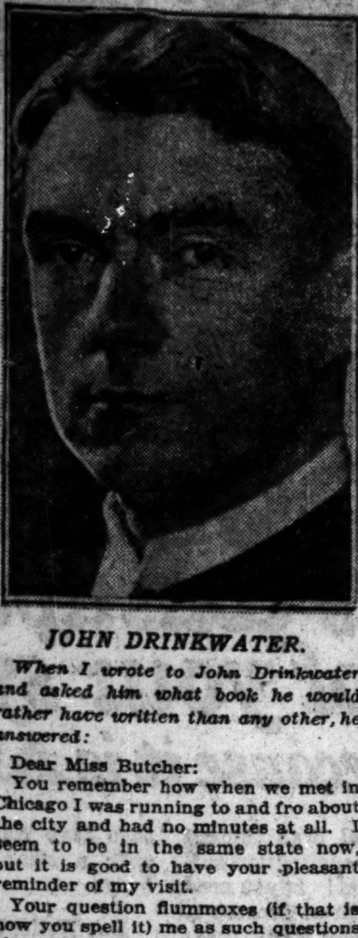

JOHN DRINKWATER.

When I wrote to John Drinkwater and asked him what book he would rather have written than any other, he answered:

Dear Miss Butcher:

You remember how when we met in Chicago I was running to and fro about the city and had no minutes at all. I seem to be in the same state now, but it is good to have your pleasant reminder of my visit.

Your question flummoxes (if that is how you spell it) me as such questions always do. But I have found myself wishing sometimes that if I could lift somebody else's work I should be hard put to it in my choice between "Lycidas" and "The Scholar Gypsy" and then there are—no there aren't this time—

Sincerely yours,

John Drinkwater

Rockford Alumnæ Give Dinner for Midland Authors

This evening at the Palmer house the Rockford Alumnæ will have as their guests the Society of Midland Authors. The idea of bringing together the college folk of the middle west and the writers was John M. Stahl's, late president of the Society of Midland Authors.

Miss Edith Franklin Wyatt, author of "Invisible Gods," will speak before the Chicago Woman's club on April 18.

On April 12 Stanley Clague, managing director, Audit Bureau of Circulations, will lecture to the Medill School of Journalism on "The Passing of the Circulation Liar and Its Effect on Journalism."

Today Hendrik Willem Van Loon will be the guest of the Cordon at luncheon and will talk.

On Thursday Alfred Kreymborg will be the guest of honor at a luncheon at the Arts club. On Tuesday and Wednesday evenings he will read from his poetry and play his mandolute at the Dill Pickle club.

The Chicago Circle of Bookfellows will read "Courage" by Barrie and extracts from some of his other plays tonight at Bookfellow lodge.

Philip Schuyler Allen of the University of Chicago will lecture at the Dill Pickle club on "Monasteries, Universities and Cultures" tomorrow evening.

Who Is Warner Fabian?

The numberless guesses as to the identity of the author of that daring and unpleasant exposé of the modern flapper, "Flaming Youth," and the tying of the deed to such a hard working novelist as Samuel Merwin, led to his suggestion, "Has it ever occurred to you—recalling the historical instance of John Hay and 'The Bread Winners'—that this Warner Fabian may be none other than Charles Evans Hughes?"

Kipling—to Kipple.

The old joke "What are Keats?" now has a rival. They say that at a recent prom in the land of the fish and the cod a bright boy asked a sweet young thing, "Do you like Kipling?" Whereupon she replied, "I don't know; I've never danced it. How do you kipple?"

The Clintons Again.

Archibald Marshall has returned to his early characters for the first story in "The Clinton Twins," a novelette in length. Eight other stories complete the volume.

Two Sabatinis.

It has been popularly believed that the Sabatini, who is described as a "radical modernist" in art, a student of Bourdelle, and the Sabatini who wrote "Scaramouche," "The Sea Hawk," "Captain Blood," "The Snare," were one and the same Rafael Sabatini. They are not. The sculptor spells his first name Raphael and the author Rafael. Neither are they related. And they probably wouldn't approve of each other's work if they were.

A Mystery Solved.

When "The Burning Spear" came out in England in 1918 it was one of the literary sensations of that time when literature was one of the least of the national interests. The anonymity of the author was not pierced. Its appearance in an American edition with the name of John Galsworthy on the title page clears up the mystery. Mr. Galsworthy has written a special preface to the American edition.

BOOK NEWS from LONDON

BY SIDNEY DARK.

[Editor of John o' London's Weekly.]

Mr. Maurice Hewlett's example has induced other well known writers to compile a list of their favorite bedside books. Here is John Galsworthy's selection: The Bible, The Odyssey, The Bacchæ (Euripides-Murray), Plutarch's Lives, Marcus Aurelius, Shakespeare's Sonnets, "Hamlet," "Lear," "Midsummer Night's Dream," "Don Quixote," Benvenuto Cellini's Autobiography, "The Ancient Mariner," "The Pickwick Papers," "Smoke" (Turgeney-Garnett), "The Three Musketeers," "War and Peace" (Tolstoi-Garnett), "Alice in Wonderland," "Huckleberry Finn," "Reynard the Fox" (Masefield), "Far Away and Long Ago" (Hudson).

E. F. Benson writes: I should start with "Alice in Wonderland," "Emma," "Cranford," "Vice-Versa," Lear's "Nonsense" (all parts), and "Pickwick Papers," and add to them if I wanted more.

J. C. Squire chooses: E. V. Lucas' "Life of Lamb," Walpole's Letters, Montaigne's Essays, Wordsworth, Keats, Trelawney's "Adventures of a Younger Son," "The Wallet of Kai Lung," Curzon's "Monasteries of the Levant," Meldola's "Chemistry," "How to Mix Drinks" (1862, by Jerry Thomas, Bartender at the Metropolitan Hotel, New York), "Antony and Cleopatra," St. Simon's "Memoirs," Kant's "Critique of Pure Reason," Pickering's last catalogue, Coulton's "Social Life in Britain from the Conquest to the Reformation," "Martin Chuzzlewit," Pepys' Diary, Machiavelli's "The Prince," "The Ceremonies of the Roman Rite" described by Adrian Fortescue, and Melville's "Typee."

Here is Virginia Woolf's list: Fitzgerald's Letters, Cowper's Letters, De Goncourt's Journals, Boswell's "Johnson," "Memoirs" of Mrs. Pilkington, Pascal's "Pensées," Scott's Diary, Lord Hervey's "Memoirs," Benjamin Constant's "Journal Intime," Flaubert's Letters, Pepys, La Bruyère, Rogers' "Table Talk," Spence's "Anecdotes."

VIRGINIA WOOLF.
[F. H. Warren Photo.]

The biography of Sir William Harcourt by A. G. Gardiner, once the editor of the Daily News and Lloyd George's fiercest journalistic critic, has just been published by Messrs. Constable. Mr. Gardiner is a skillful writer and has done his work well, but dead politicians are very dead, and who cares a button nowadays about the home rule controversies of the '80s, the South African war, or tariff reform? Like many other radicals, William Harcourt was an arrogant aristocrat, claiming, it is said, to be descended from the Plantagenets.

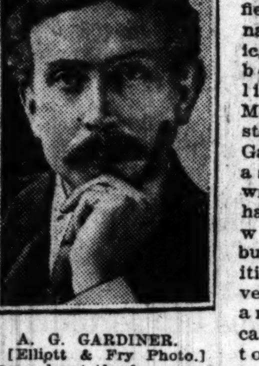

A. G. GARDINER.
[Elliott & Fry Photo.]

In the late Walter Raleigh's sparkling volume "Laughter from a Cloud" there is a poem written in a very rare meter:

Emerson
Says the bard must live alone.
Social habits make his verse
Worse.

The commandant general of the Irish Free State army, who in his spare moments is also a poet, declares that in this verse Sir Walter was using an ancient Irish meter called "bas re toin," which means "a slap on the back."

"The Gentleman with the Duster," known in private life as Harold Begbie, has written a new and sententious volume which he calls "Seven Ages," in which he professes to tell the story of the human mind from Socrates to the present day. There is no trace in this book of the skill and daring of "The Mirrors of Downing Street," qualities that made it popular both in America and in England, and that occasioned the writing of that other masterpiece, "The Mirrors of Washington."

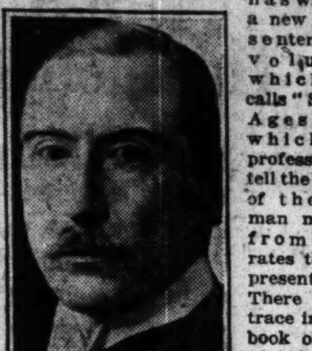

HAROLD BEGBIE.
[Van Dyk Photo.]

I have been permitted to read the first English translation of a series of love letters written by Tolstoi in 1856 to a young woman called Valeria Arsenev, who was lucky enough not to marry him. They are extraordinarily interesting because they show that at the age of twenty-eight Tolstoi was the same intolerable, introspective prig that he was at seventy, pointing out at great length to his friends the way in which they should go.

"Sweet Pepper" by Geoffrey Moss is rather a remarkable first novel. As is common in post-war fiction, its heroine is a very unpleasant young woman, but the descriptions of life in Budapest are brilliant and interesting. Mr. Moss is a writer to watch.

Frederick Harrison, who died the other day at the age of 91, and George Saintsbury, who is happily still alive at the age of 78, lived for six years almost next door to each other in the Crescent at Bath. Writing in the Fortnightly Review, Prof. Saintsbury says: "About a thousand times, I suppose, as I was sitting writing at the window I saw him pass with his peculiar vigorous trudge—for he never loitered or slouched, and, in fact, till his dying day showed hardly any mark of age.

Lord Birkenhead's reminiscences are to be called "Personalities and Persons."

BEST SELLERS of the WEEK

A survey of the sales of four leading book stores of Chicago showed the following books to be most in demand:

FICTION.

"Black Oxen," by Gertrude Atherton.
"Trodden Gold," by Howard Vincent O'Brien.
"Faint Perfume," by Zona Gale.
"Enchanted April," by the author of "Elizabeth and Her German Garden."
"Ponjola," by Cynthia Stockley.
"Sea Hawk," by Rafael Sabatini.

NONFICTION.

"Life of Christ," by Giovanni Papini.
"From McKinley to Harding," by H. H. Kohlsaat.
"The Moscow Art Theater," edited by Oliver M. Sayler.

AT THE PUBLIC LIBRARY.

At the Chicago public library greatest demand was made for:
"Black Oxen," by Gertrude Atherton.
"Dim Lantern," by Temple Bailey.
"Tramping on Life," by Harry Kemp.
"The Moscow Art Theater," edited by Oliver M. Sayler.
"Atolls of the Sun," by Frederick O'Brien.
"Life of Christ," by Giovanni Papini.

Dramatic Delights.

This week two plays which existed before only in books came alive to the lit'ry editor, one of them a bad play wonderfully acted and the other a fine ply finely acted. The gorgeous golden pageant of Tsar Fyodor Ivanovitch, as the Moscow Art theater, was an event which she will never forget, the sheer power and beauty of the acting. . . . Lyric, that's what it makes you. But the play is a poor one to read, with little hint of its presented magnificence. John Galsworthy's "Loyalties" is, for its sheer technical skill, an unforgetable memory when you read it. Many literarily fine plays do at the hands of their actors. "Loyalties" "sees" even better than it reads. "Peter and Paula," which Mr. Butler says is a joy produced—is a jolly reading play. It was published under the title "Fashions for Men."

Don't Overlook

TIGER RIVER

By Arthur O. Friel

Get a copy today and join four hard-bitten adventurers in the quest of Inca gold. Let Arthur Friel carry you away to fight for your life amid sunless jungles and wild rivers, to feel the chill of deadly fear and the thrill of hard-won triumph. Read Tiger River and forget the daily grind!

Wherever books are sold. $1.90

Harper & Brothers, Publishers

WOMEN in LOVE

By D. H. LAWRENCE

John Macy: "Insidious loveliness." This great masterpiece, formerly $15, in a new, unabridged edition, $2.50.

Casanova's Homecoming

By ARTHUR SCHNITZLER

Heywood Broun: "A glorious piece of work." Formerly $10. In a new, unabridged edition. $2.50

A Young Girl's Diary

The Nation: "Has the rich and satisfying truth of art." $5.00

Judge George W. Simpson

rendered the following verdict upon the above three books attacked by the New York Society for the Suppression of Vice:

"I have read these books with sedulous care. I find each is a distinct contribution to the literature of the day. Each deals with one or another of the phases of present thought."

THOMAS SELTZER, 5 W. 50th St. New York

Every One a Bull's-Eye

THE SNARE

Wellington, the Iron Duke, is one of the chief figures in this absorbing romance of the Napoleonic Wars.

SCARAMOUCHE

A story of the French Revolution that "carries you breathless through crowded days of glorious adventure"—Baltimore News.

Sabatini

CAPTAIN BLOOD

A superb buccaneering romance of the Spanish Main with "enough love and fighting for a dozen books." —Cleveland Plain Dealer.

THE SEA-HAWK Just Published

Amazing adventures of Sir Oliver Tressilian, better known as Sakr-el-Bahr (Hawk of the Sea), among the Barbary Corsairs in the stirring days of Queen Elizabeth.

Each $2.00 at all bookstores

HOUGHTON MIFFLIN CO.

"The Modern Dumas"

PUTNAM BOOKS AND AUTHORS

"I don't know when I have enjoyed a book more. It makes that period so real, so much less artificial than it had ever seemed to me before. Of course, that amusingly flippant style in the midst of his elaborate balanced sentences and portrayals is the great charm of the book. Even though it is so obviously written with the tongue in the cheek, it makes one have a sneaking sympathy for that strange melodramatic emperor. I was simply thrilled as I followed his career, even though I knew the denouement all along, and I must confess to a tear or two at the description of his feelings after Sedan."

The letter, from which the above is an extract, is one of the hundreds received by the publishers from people who have read Philip Guedalla's

THE SECOND EMPIRE

* * *

Arthur Weigall's

THE GLORY OF THE PHARAOHS

glows with the author's enthusiasm for his subject. His book is a close-up of the excavator's work in Egypt with all its thrilling discoveries.

* * *

Edmund Blunden

made the round trip to South America on a cargo ship, and gives a characteristic account of his experiences, with some reflections in verse, in his new book,

THE BONADVENTURE

* * *

Robert Keable's

PERADVENTURE

doesn't begin to please everybody. But it wasn't written as a palliative. And further, there's a deal of mental stimulus in reading a novel now and then that hits you between the eyes, isn't there? Still, Keable may express your viewpoint exactly.

* * *

THE WISDOM OF BALZAC

in a compilation of Balzac's sayings, made by Harry Rickel, which proves George Moore's contention that such a compilation "would make all other *Maximes* and *Pensees* seem trivial and shallow."

* * *

THE BARB

William J. McNally's startling story tells of a non-fraternity man at a State University, showing, with commendable frankness, a glaring example of class discrimination.

* * *

A New Leather Pusher

Gale Galen, fighter extraordinary, makes his bow in

H. C. Witwer's new novel

FIGHTING BLOOD

He's the goods. He knocks 'em cold. But he's after bigger things than championships—so he's fighting.

G. P. P.

20th Thousand

The Best Dog Story Since "The Call of the Wild"

The Whelps of the Wolf

By George Marsh

At All Bookstores $1.75

THE PENN PUBLISHING CO. Philadelphia

By the author of "The Americanization of Edward Bok"

A MAN FROM MAINE

"It is America let loose," said one of the world's best judges of writing when he read the manuscript of this new book by

Edward W. Bok

"The story told here," says Mr. Bok in his introduction, "seeks to emphasize the great truth that business is a great adventure; a well of romance so rich in its thrilling moments that no man has ever sounded its depths. . . . But a young man must hold on to one essential fact: that the current coin in business, and the only coin that is consistently current, is character."

The narrative which Mr. Bok makes so inspiring a story of opportunity is that of the life of the great business executive whom he knew best—Cyrus H. K. Curtis. The field of romantic adventure which the world of business provided for this "man from Maine" awaits the man or boy from any other State who approaches it as he did.

Illustrated. $3.00 at all bookstores.

CHARLES SCRIBNER'S SONS, FIFTH AVENUE, NEW YORK

Surely the Big Novel of the Spring

TRODDEN GOLD

By HOWARD VINCENT O'BRIEN

Fanny Butcher, in The Chicago Tribune, says: "It is a book which has the same appeal that 'If Winter Comes' had—a story of real people, though not of commonplace ones. . . . You will be like everybody in it. . . . It is just the work that the reading public will like to find, I wager, and it will be a best seller."

George Wood, in the New York Herald, says: "A very well told story, good in construction, dramatic in its climax and peopled by carefully drawn and thoroughly understood characters. . . . A book of timely value."

E. W. Osborn, in the New York World, says: "His story hits us and holds us practically from the start."

Harry Hansen, in the Chicago Daily News, says: "Snappy, lively, full of 1923 Conversation, excellent give-and-take arguments and some thinking about America that will stand reflection."

John Clair Minot, in the Boston Herald, says: "It is a provocative and stimulating piece of fiction, and underneath the story that stirs the emotions of the reader is a tract that the America of today desperately needs."

FIFTH LARGE PRINTING

$2.00 wherever books are sold

Boston LITTLE, BROWN & COMPANY Publishers

Dorothy Canfield's Translation of

PAPINI'S LIFE OF CHRIST

N. Y. HERALD: "There is an ardor running through it, and an eager passion such as might be expected in a discoverer of some thrilling theme."

N. Y. TIMES: "Papini's sincere and enthralling book will stand for many years as a rallying sign for thousands."

70,000 Copies Sold in Italy Alone

A Dozen Translations Under Way

CHICAGO EVENING POST: "It is altogether likely that this book will become a world classic."

Third large printing, octavo, 408 pages, $3.50

HARCOURT, BRACE & CO., 1 West 47th Street, New York

Visit McClurg's

Saturday Book Sale

and provide yourself with books for present and future reading. A large selection of slightly shopworn books are offered at a

Big Saving in Price

These books cover a wide range of subjects, and many are by well known authors. All are in good, usable condition and priced far below their regular retail value.

Buy Your Books Saturday at McClurg's

A. C. McClurg & Co.

218-224 So. Wabash Avenue

Three Significant Books by ALICE A. BAILEY

Initiation, Human and Solar

Letters on Occult Meditation

The Consciousness of the Atom

Each book is a key-work to a phase of a great department of human evolution never before touched from precisely this angle. No student of occultism or mysticism can afford to miss them.

"Initiation, Human and Solar," $3.50
"Letters on Occult Meditation," $4.00
"The Consciousness of the Atom," $2.00
Set uniformly bound, $8.75

From all leading bookshops

THE LUCIFER PUBLISHING CO.
140 Cedar Street, New York

Womrath's library and Bookshops

By joining our library you receive a service that has proven SATISFACTORY TO THOUSANDS OF BOOKLOVERS

Each day finds many new members added to our branches and each year finds many new branches added to our library.

By adhering to the ideals of good service to the public we have built up the largest circulating library in the world, and have always furnished all the new and popular books of fiction and the more important non-fiction.

THE BOOK YOU WANT WHEN YOU WANT IT. Membership may be had at any of our branches. Rental fees are so low that all can afford it.

ONLY FRESH, CLEAN COPIES ON SHELVES. Books are never allowed on shelves after they are soiled.

CHARGES ARE WITHIN REACH OF ALL. Rental fees are so low and the good service we give will allow.

1426 Stevens Bldg.

Arthur Train's

HIS CHILDREN'S CHILDREN

"We do not recall a moment in which the narrative stands still or even drags." —New York World.

$2.00 everywhere.

CHARLES SCRIBNER'S SONS.

BEASTS MEN AND GODS

FERDINAND OSSENDOWSKI

One of the world's great adventure stories. Most everybody who reads it talks about it.

All bookstores, $3.00, postage extra. E. P. Dutton & Co., 681 5th Ave., N.Y.

SAVE SOME MONEY!

Recent books at reduced prices, and many Bargains in second hand and shopworn books on our Bargain Tables.

The Best of the New Books

WOODWORTH'S BOOK STORES

1311 E. 57th St., Hyde Park 1690

RECEIVER ASKED AS KLAN KNIGHTS TILT IN COURT

Dissenters Cite Old Skip as Dangerous Man.

Atlanta, Ga., April 6.—Arguments in the legal battle between Emperor William J. Simmons and Imperial Wizard H. W. Evans for control of the Ku Klux Klan were concluded late today before Judge E. D. Thomas, who took the case under advisement and announced that he would render a decision tomorrow. Pending that time Sheriff J. I. Lowry retained custody of the imperial palace, the general headquarters of the order.

Reading of an affidavit from Ben H. Sullivan, attorney for Emperor W. J. Simmons, preceded the argument.

Emperor Heads Meeting.

The affidavit asserted that a meeting of the kloncilium, the governing body, was held in a downtown office in the afternoon of April 2 and again that night in the imperial palace after the temporary injunction was issued which put Emperor Simmons in charge for the time being. He said there was a quorum in attendance and that Simmons presided both as emperor and imperial wizard.

The coming of Capt. J. K. Skipwith of the Morehouse [La.] Ku Klux Klan to Atlanta was cited today as an example of the schisms alleged to have torn the klan, by H. B. Terrell and his associates in asking for the appointment of a receiver for the organization.

Says Skip Is Dangerous.

The petition presented to Judge E. D. Thomas alleged that Capt. Skipwith came to Atlanta with a force of seventeen men to support Emperor William J. Simmons and charged that "Capt. Skipwith is a dangerous man and has a following of dangerous men." It also charged that among the articles that have disappeared from the imperial palace, the official headquarters of the klan, is an important file containing documents and data concerning the happenings in Mer Rouge and Morehouse parish. Judge Thomas will hear the petition April 17.

Klan Chapter Disbands.

Opelousas, La., April 6.—The local chapter of the Ku Klux Klan today disbanded and surrendered its charter. It was the second klan in Louisiana to disband this week, that at Lafayette having surrendered its charter Monday.

State Senator Leon S. Haas, a former official, said the action "was taken in the interest of peace, harmony and good will for our community."

River Forest Launches Drive for Memorial Hall

River Forest yesterday launched a drive to raise funds for the building of a memorial hall in honor of the suburb's war veterans who died in the service. The hall is planned to have a seating capacity of 700, a dining room with accommodations for 500 guests, and a room for display of war trophies. Sounding of fire sirens announced the opening of the drive.

FARMERS TO PAY 7% ON LOANS IN NEW LAND BANKS

Board Chief Explains Law's Operation.

[BY A STAFF CORRESPONDENT.]

Washington, D. C., April 6.—[Special.]—Rediscount rates of 5½ per cent, which will mean an interest rate of 7 per cent to the farmer, will prevail when the new intermediate credit banks open their doors for business.

Regulations governing the operation of the banks were announced today by the farm loan board. At the same time, Charles E. Lobdell, head of the board, made it known that the initial rediscount rate, which will be promulgated by the banks, themselves, subject to the approval of the board, will be 5½ per cent and uniform among the twelve banks.

Charge for Borrowers.

Under the new law, banks which rediscount agricultural paper at the new intermediate credit banks must charge their borrowers not more than 1½ per cent in excess of the rediscount rate.

Limiting the rate to the farmer to 7 per cent will mean, according to Mr. Lobdell, that the borrowers in the western agricultural sections need no longer pay such rates as 8, 10 and 12 per cent or more, as have prevailed in the past.

The rediscount rate of 5½ per cent is 1 per cent higher than the rate of 4½ per cent which now prevails at the federal reserve banks.

Ready for Business April 20.

Mr. Lobdell said that the twelve new banks should be ready to begin operation about April 20. He said it was not anticipated that the volume of business would be large at the start and each of the twelve banks has been allotted an initial capital of $1,000,000 instead of $5,000,000 as authorized by the law. The banks, one of which is located in each of the cities where there is a federal land bank, thus will start business with government capital aggregating $12,000,000, which gradually will be increased to $60,000,000.

$100,000,000 IN 5 YEARS IN TEXAS OIL STOCK GRAFT

Washington, D. C., April 6.—Oil stock promoters operating in the state of Texas during the last five years have filched more than $100,000,000 from the public, Postmaster General New was advised today by John H. Edwards, solicitor of the postoffice department, and Chief Postal Inspector Simmons, who are in Fort Worth, coöperating with the department of justice in the prosecution of mail fraud cases involving oil promoters.

In making public the report the postmaster general also declared the postoffice department intended "to move in the most vigorous and persistent manner possible for the enforcement of both the criminal law and the fraud order statutes against the fraudulent use of the mails.

Public Heavy Loser.

"More than $100,000,000 is the estimate placed by postoffice inspectors upon the amount of money filched from the public during the last five years by oil stock promoters operating in the state of Texas," the report to Mr. New says. "This statement challenges the attention of the country and demands speedy and certain action. Postoffice inspectors also report that companies and syndicates have been organized, run their course, and passed away by hundreds during these five years, leaving approximately a half million stockholders scattered throughout the United States.

Promoters Took No Chance.

"No doubt some of these companies were started by men who hoped to strike oil and make money from production, but in practically every case the promoters laid their plans to profit from the stock selling regardless of the result of field operations. Seldom was it that a promoter invested any money of his own.

"Almost all the promoters' concerns operate as common law trusts. Over such organizations the Texas state statutes provide no supervision whatever."

RARE WORKS ON MEDICINE GIVEN TO RUSH COLLEGE

Rush Medical college was presented with the Mease collection of books dealing with medical history last night at a meeting of the Chicago Society of Medical History. The collection numbers 292 volumes, ranging from the sixteenth to the eighteenth century, and includes first editions of practically all of the famous medical works of that period. Among the group are works by Galen and Vesalius.

The collection was the property of Dr. Edward Mease, a graduate of Rush during the '60s, and was given to the college by his son. The books were formally presented by Dr. Ludvig Hektoen and demonstrated by James C. Bay.

"It is an exceedingly valuable collection and Rush Medical college is fortunate in its acquisition," said Dr. Fishbein, secretary of the society. "The books are in their original bindings, many of them having the old silver buckles used long ago."

WANTED
Hupmobile Salesmen

Four additional high grade automobile salesmen to sell Hupmobiles in Cook county. We delivered five hundred forty-one Hupmobiles in the Chicago territory in March. We prefer salesmen between 30 and 40 years of age, married, residents of Chicago, and thoroughly experienced in automobile selling. The men we employ must be leaders in the line they are now selling. Attractive salary and permanent positions.

GAMBILL MOTOR CO.
Hupmobile Distributors
2230 MICHIGAN AVENUE
Tel. Calumet 5800

That after a day's work a man's appetite craves a wholesome sweet. Serve him
FIG NEWTONS
Delicious cakes with jam centers that captivate the appetite completely. They
are made by the bakers of
Uneeda Biscuit
The National Soda Cracker
NATIONAL BISCUIT COMPANY
"Uneeda Bakers"

MAGNIFICENT LAKE SHORE ESTATE

On the Bluff in Highland Park
80 Feet Above Lake Michigan
45 Minutes from the Loop

JUST a few years ago a man, whose means placed no limit upon his desire to create a home of superlative distinction, selected nine acres of high and rolling wooded land in Highland Park, fronting 600 feet on Lake Michigan, with like frontage on Sheridan Road.

Here, with the help of leading architects, and after rejecting several plans, a Manor House and suitable outbuildings were erected; the cost of land and buildings approximating one-half million dollars. The house, which required two years to build, and in the construction of which no expense was spared, is a splendid modern example of French Renaissance architecture, with appropriate interior finish and furnishings.

While construction went on, the owner, touring foreign lands, secured tapestries, rugs and rare articles of virtu which are included among the furnishings.

The complete harmonious result is a monument to good taste, and it is placed in an unusually beautiful natural setting of finely timbered highland, terminating in a jutting bluff, from which one commands superb view of the ever-changing moods and colors of old Lake Michigan, eighty feet below.

The bluff is a veritable garden of shrubs and flowers, with winding rustic stairway providing easy access to a broad stretch of sandy beach.

Description

The house, which contains 20 rooms and 10 baths, is built of Philadelphia pressed brick and steel. The porches, columns and trimmings are of Bedford stone, and the partition walls of hollow tile.

The reception hall with grand staircase is in Elizabethan style. It has oak woodwork and marble floor.

The living room, in size 25 by 40 feet, is finished in mahogany and its walls are tapestry covered.

The dining room is done in French Renaissance style with woodwork and furniture of circassian walnut.

Among other unusual features there is a sun parlor 18 feet by 64 feet, and this also is finished in French Renaissance style—with built-in fountain and tile flooring.

This gentleman's estate, which is perhaps without exception the finest Lake Shore estate in this part of the country, practically new and in perfect condition, is now available for purchase exclusively through McGuire & Orr.

The furniture, rugs and other furnishings were all made to order, many of them in foreign lands. The living room rug, for instance, was made to order in Kershan, Persia; it measures 16½x34 feet. All the furnishings will be sold with the property at their appraised market value.

Further information will be given to principals in person—to people who are qualified to purchase an estate of this value—under no circumstances may the premises be inspected except with a representative from this office, and after appointment for inspection has been arranged.

Upon request, representative will be glad to call with photographs, and to give such information as may be desired by a bona fide prospective buyer.

Phone Randolph 2981

McGuire & Orr
Exclusive Agents
69 West Washington Street
CHICAGO

KELLOGG'S BRAN
drives Constipation out of your system
because it is ALL BRAN!

Foods with partial bran content can never give the constipation sufferer permanent relief! If you need bran get Kellogg's Bran because it is ALL BRAN! Why waste time; why give your system chance to slip further into disease? KELLOGG'S IS SCIENTIFICALLY PREPARED TO RELIEVE SUFFERING HUMANITY, AND IT WILL DO IT AS NO OTHER FOOD CAN!

Kellogg's Bran is nature's greatest sweeper, cleanser and purifier of the intestinal tract. Its work for health is wonderful. It should be eaten regularly, as a preventive of constipation as well as a permanent relief!

To-day—start to rid your system of toxic poisons that come largely from constipation and lead to many dangerous diseases, such as diabetes, Bright's, rheumatism, as well as headaches, mental and physical depression, pimples, bad breath, etc. Kellogg's Bran, eaten regularly, will soon have you back on the up-trail with a clear head and ambitious body!

Eat Kellogg's Bran consistently! Your physician will advise it! Two tablespoonfuls each day; as much at each meal in chronic cases! Being cooked and krumbled and ready to eat, Kellogg's Bran is very delicious as a cereal, sprinkled over hot or cold cereals or cooked or mixed with hot cereals. Add two tablespoonfuls of bran for each person and mix with the cereal to be cooked!

Try Kellogg's Bran in raisin bread, muffins, cookies, etc. Recipes on every package. Get yourself and your family free from ninety per cent of illnesses which are caused by constipation!

Kellogg's Bran is served in individual packages by leading hotels and clubs. Ask for it at your restaurant. All grocers sell Kellogg's Bran.

Kellogg's
Look for this signature W.K. Kellogg
the original BRAN—ready to eat

Wm. Baumgarten & Co., Inc.
Interior Decorators
of
Fifth Ave., New York City
Announces the closing of its Chicago Branch and the
Unrestricted Sale at Auction
of an extensive and very valuable gathering of beautiful and desirable
Tapestries, Works of Art
Old Jacobean Oak Paneled Room
Antique and Modern Furniture
and other valuable artistic property at its premises
700 S. Michigan Ave.
opposite the Blackstone, Chicago
On Public Exhibition Beginning
THURSDAY, APRIL 5th, 1923
and continuing to date of sale from 9 A. M. until 6 P. M., including
SUNDAY, APRIL 8TH
To be sold at unrestricted public sale on the afternoons of
April 10th, 11th and 12th, 1923
beginning at 2 o'clock each day
Under the management of
WILLIAMS, BARKER & SEVERN CO.
Auctioneers
Catalogues on Application

are you one of the marked 4?

Do your gums bleed easily? If so, take heed. Pyorrhea is coming. It strikes four persons out of every five past forty, and thousands younger, endangering their priceless teeth and health.

Brush your teeth with
Forhan's
FOR THE GUMS
More than a tooth paste—it checks Pyorrhea
35c and 60c in tubes

How can screens and screen doors be kept sound for years?

ask DEVOE
Devoe Paint and Varnish Products Stores
14 West Lake Street Chicago
Devoe & Raynolds Co., Inc.

Lovely Healthy Skin Kept So By Cuticura

Daily use of the Soap keeps the skin fresh and clear, while touches of the Ointment now and then prevent little skin troubles becoming serious. Do not fail to include the exquisitely scented Cuticura Talcum in your toilet preparations.

Sample Each Free by Mail. Address: "Cuticura Laboratories, Dept. 34V, Malden 48, Mass." Sold everywhere. Soap 25c. Ointment 25 and 50c. Talcum 25c. Cuticura Soap shaves without mug.

Subscribe for THE TRIBUNE

The Tribune has the largest morning daily circulation in America.

Net Paid
circulation of The Chicago Tribune for the month of March averaged
556,019
on Week Days and
939,391
on Sundays

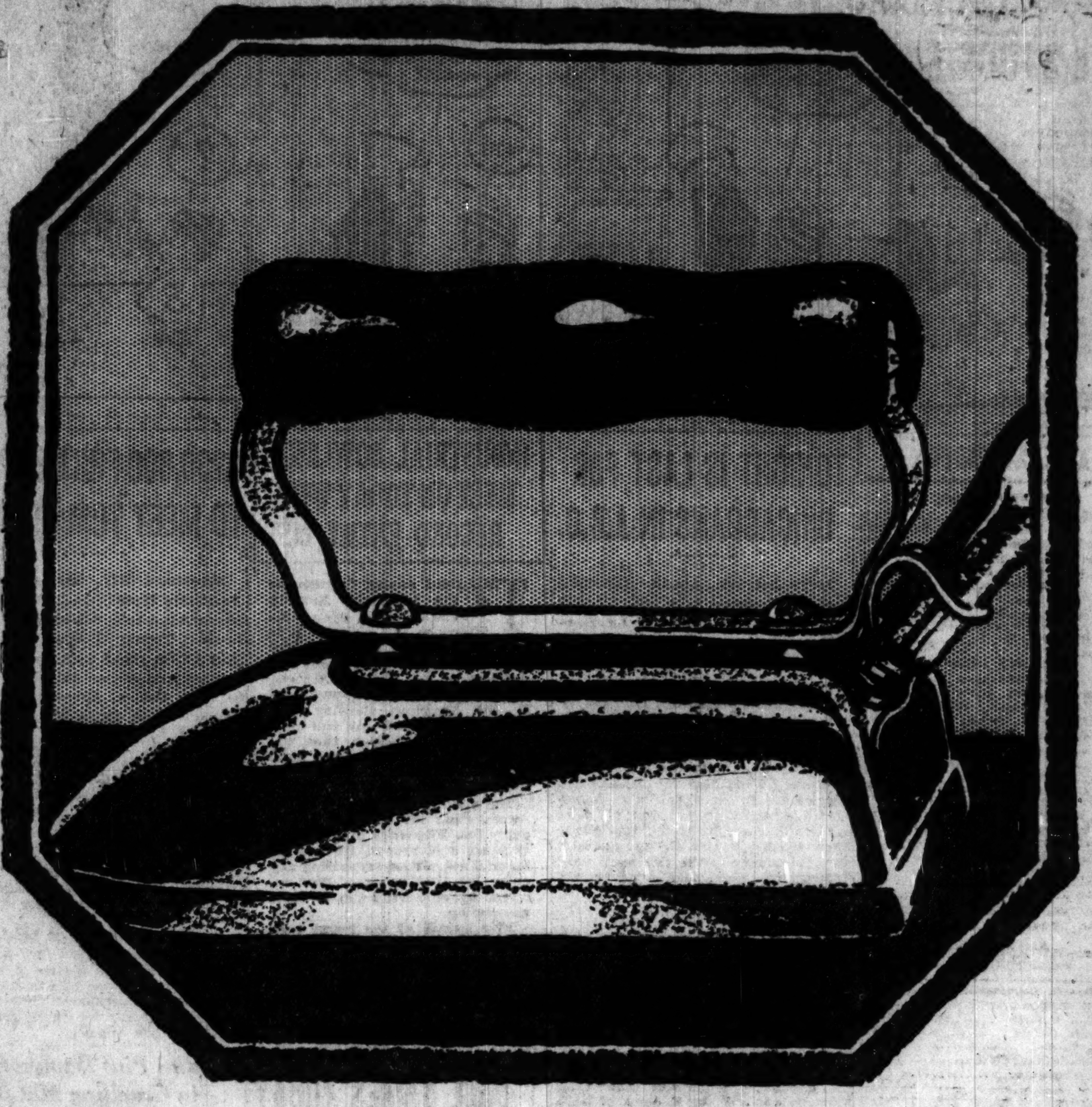

Striking Data to Help Sell More Sunbeam Electric Irons

MANY are amazed to find, that by using The Sunday Tribune, they can reach approximately one-half of all the wired homes in this great 18,000,000 population territory known as Zone 7. No other publication, in fact the leading two, national, weekly publications do not have so great a circulation in this single, vast area as does The Chicago Tribune.

GET A MAP which shows this rich Chicago territory (Illinois, Indiana, Iowa, Michigan, Wisconsin), and across each state mark its number of wired homes. You'll find the total for the five states is 1,835,600, or 21% of all the wired homes in the United States. You'll find there is the surprising total of 3,157 towns and cities in Zone 7 having wired homes.

Now go a step further; check the number of units your company sold in 1922 in each city and town in Zone 7. Then compare the number of wired homes in these towns and cities against The Tribune daily or Sunday circulation and it will open your eyes to the possibilities of sectional advertising and selling.

IT IS THIS KIND OF SECTIONALIZED and localized selling that has made possible the growth of many great companies. It has ofttimes doubled and even trebled sales volume in as highly competitive a field as yours.

It is the co-ordinating of advertising with selling that has created hundreds of fine dealer and jobber connections in this rich territory.

Chicago alone has more wired homes than any other city in the world, while in hundreds of outlying cities and towns the influence of The Tribune is surprising. You can reach through The Tribune scores and scores of towns and cities like Escanaba, Mich. (328 miles from Chicago) with its 2,621 families to which 1,087 Sunday Tribunes are sold. At one low cost you can cover one-third of all the wired homes in hundreds of communities.

BY USING THIS GREAT NEWSPAPER with its 547,839 daily and 935,587 Sunday circulation, you reach one-fifth of the wealth of the whole United States. You directly influence thousands of towns and cities in Zone 7 where volume sales of electrical goods can be greatly increased.

zone 7

THE CHICAGO TERRITORY

IN A RECENT SURVEY, 76% of all the electrical jobbers in Zone 7 indicated they read The Tribune. 66.7% said that Tribune advertising directly influenced sales. Among electrical goods retailers, 70% claimed that The Tribune actually helped them move the goods into the consumers' hands. 68.6% were actual readers of The Tribune.

When you consider that there are 3,408 electrical dealers in this great, five-state area and that two out of every three are Tribune readers, you realize the influence and sales power of advertising in The Chicago Tribune.

THINK WHAT A TREMENDOUS FACTOR The Tribune is among these local electrical goods dealers, who themselves read and who know that customers in their immediate neighborhood also read the world's greatest newspaper.

Through advertising in The Tribune you can co-ordinate your sales and advertising effort in a way, utterly impossible, by using national mediums. Tribune men are trained not only in advertising, but also in merchandising. They have directed sales campaigns in The Chicago Territory and know by repeated contacts with jobbers and retailers what can be done and how to do it. A letter will bring a Tribune man to your office to discuss what can be done to increase your sales in The Chicago Territory.

IF YOU WISH TO DOUBLE YOUR SALES units in 1923—if you wish to establish yourself in this great market of Zone 7—if you wish to secure both dealer and jobber enthusiastic co-operation—use The Chicago Tribune consistently and intensively.

The Chicago Tribune

The World's Greatest Newspaper

CUBS GET DOWN TO BUSINESS AND WHALE HOUSTON

COMPETITION FOR PHILS

PONCA CITY, Okla., April 6.—A record for baseball errors probably was made here today, when the Pittsburgh Nationals played the Des Moines club of the Western league. The Pirates won the game, 13 to 12.

The Des Moines club made eighteen errors. The Pirates miscued sixteen times.

Houston, Tex., April 6.—[Special.]—Displaying the best form of the spring trip, the Cubs pulled themselves together today and played some real baseball. They defeated Houston, 14 to 4.

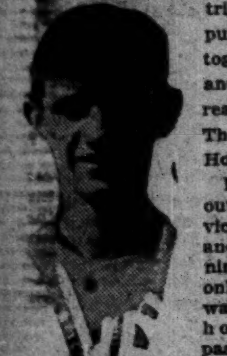
NICK DUMOVITCH.
[TRIBUNE Photo.]

Killefer trotted out Nick Dumovitch for a starter and in seven innings he allowed only two hits. He was very wild, however, and passed seven men. His brother, Martin, worked one round and escaped, but Cheeves finished and did not show so much class. He allowed three hits in the ninth and hit a batsman.

Show Batting Strength.

What pleased the boss most was the way the Cubs batted. They rolled up six hits and eight runs in the second inning. This included a homer by Grantham over the right field wall, which is farther away from the plate than the screen at the home park. Heathcote assisted in the scoring with a double, while Statz, Grimes, Hartnett, and Nick Dumovitch all made singles. All except Grimes' blow came off Goodwin, former Cardinal, so the Cubs must have credit for biffing some good hurling.

A youngster name Pierotti started the game, but in the second inning Friberg bunted after Grimes hit and the Houston catcher let loose a throw for second base that struck the pitcher on the side of the head and made him groggy.

Has Control in Pinches.

Nick Dumovitch's pitching was not so bad as the seven passes would indicate. When he had to he put the ball over the plate. The Cubs pulled four errors, all of which were on hard chances on very rough ground. Every man in the Cubs' lineup except Friberg made at least one hit and all save Miller scored a run. M. Dumovitch has to be omitted because he did not go to bat. The Cubs left for Fort Worth tonight. Score:

CUBS.	Ab	R	H	*C	E	HOUSTON.	Ab	R	H	*C	E
Statz.cf	6	1	3	5	0	Peori.ss	1	2	0	3	0
Kelleher.ss	6	3	2	7	1	Untz.3b	4	1	0	4	2
G'ham.2b	5	1	2	5	0	Vick.1b	5	0	1	4	0
Grimes.1b	5	1	3	9	1	A'mons.rf	2	1	1	2	0
F'berg.3b	4	2	0	6	2	Sperber.lf	3	0	1	1	0
Miller.lf	5	0	1	1	0	S'bury.2b	4	0	0	7	0
H'cote.rf	5	3	3	1	0	Bechtol.cf	4	0	1	0	0
Hartnett.c	4	1	1	7	0	Griffith.c	5	0	1	9	1
N.D'itch.p	4	2	2	2	0	Pierotti.p	0	0	0	0	0
M.D'itch	0	0	0	0	0	Goodwin.p	4	0	0	3	0
Cheeves.p	1	0	0	2	0						
	45	14	17	45	4		32	4	5	42	3

Cubs ....060 101 301—14
Houston ....100 000 003— 4

*C means total chances—Put outs, assists, and errors combined.

Two base hits—Heathcote, Kelleher, Grantham, Grimes. Home runs—Grantham, Ammons. Stolen bases—Heathcote, N. Dumovitch, Statz. Bases on balls—N. Dumovitch, 7; Goodwin, 2; Cheeves, 1. Struck out—N. Dumovitch, 3; Goodwin, 2; Cheeves, 2.

GIANTS WHIP SOX

BY IRVING VAUGHAN.

Jackson, Miss., April 6.—The customary effectiveness of Gorham Leverett was not in evidence today and the champion Giants trimmed their white hosed traveling companions, 9 to 2. The Sox could offer nothing better than a feeble offensive against Art Nehf and Virgil Barnes, and if Willie Kamm and Earl Sheely hadn't produced a few healthy blows it might have been a shutout.

Leverett was off his stride from the first pitch, which Bancroft cracked for a single. Before the inning was cleared up two Giants had tallied and two more scooted across in the third. Then came a disastrous fifth inning when Ernie Johnson booted a ball that should have retired the champs runless. Instead they scored three times.

Faber twirled the last four rounds and looked more like his old self than at any time this spring, though in the ninth they tore off three lusty wallops and scored two more.

The two prize blows of the performance came from the bats of Willie Kamm, the $100,000 peach, and Frankie Frisch, the Fordham flash. The latter took hold of a Leverett fast one in the third and poked it over the right field wall with Groh on base. Kamm duplicated Frisch's clout in the fifth when he lined one of Nehf's southpaw slants over the center field fence, a considerable distance. Kamm also did nifty fielding.

The Sox and Giants split up tonight, the latter going to Memphis for two games and the Sox to Birmingham. They resume their series Monday at Chattanooga. Score:

WHITE SOX.	Ab	R	H	*C	E	GIANTS.	Ab	R	H	*C	E
Elsh.rf	4	0	0	2	0	Banc'ft.ss	5	3	3	7	1
Johnson.ss	4	0	0	4	1	Groh.3b	4	2	2	2	0
Collins.2b	4	0	1	4	0	Frisch.2b	4	1	2	11	0
Mostil.cf	4	0	2	4	1	Meusel.lf	5	2	2	0	0
Sheely.1b	4	1	2	9	0	Young.rf	5	1	4	1	0
Kamm.3b	3	1	2	6	0	Kelly.1b	5	0	0	14	0
Falk.lf	4	0	1	0	0	O'C'nell.cf	3	0	0	0	0
Graham.c	4	0	1	6	0	Gaston.c	4	0	0	1	0
Leverett.p	1	0	1	1	0	Nehf.p	3	0	0	2	0
Faber.p	2	0	1	1	0	V.B'nes.p	1	0	0	0	0
†Strunk	1	0	0	0	0						
	35	2	10	39	2		39	9	12	43	1

*C means chances, putouts, assists and errors combined.
†Strunk struck out for Faber in ninth.

White Sox ....000 010 001—2
Giants ....202 030 002—9

Hits—Off Leverett, 7 in 5 innings; off Nehf 8 in 6 innings. Two base hits—Young, 3; Frisch, Sheely, Groh, Kamm. Three base hit—Sheely. Home runs—Frisch, Kamm. Double plays—Collins to Sheely, Bancroft to Frisch to Kelly, 2; Graham to Kamm. Base on balls—Leverett, 2; V. Barnes, 1; Faber, 1.

EXHIBITION GAMES

AT ATLANTA, GA.
Cleveland [A.] 3 7 0
Toronto [I.] 4 11 1
Batteries—Smith, Covaleskie, and Myatt; Lynch, Taylor, and Hill.

AT RICHMOND, VA.
Philadelphia [A.] 14 19 1
Richmond [Va.] 0 4 3
Batteries—Ogden, McMillan, and Bruggy; Dodson, Stickradt, and Wells.

AT DAWSON SPRINGS, KY.
Boston [A.] 5 12 2
Louisville [A. A.] 1 6 3
Batteries—Fullerton and Walters; Koob, Culling and Meyer, Brottem.

AT SHREVEPORT, LA.
New York [A.]....025 300 10*—11 10 4
Brooklyn [N.]....110 000 200— 4 8 3
Batteries—Hoyt, Jones, and Hoffman; Vance, Schreiber and Deberry, Taylor.

AT NEW ORLEANS, LA.
St. Louis [A.] 3 8 1
New Orleans [S.] 3 9 3

SMITTY—HE GIVES HERBY A WHOLE HALF!

NEW YORK LEADS BOTH LEAGUES AT 3D BASE

DOPE ON THIRD BASEMEN

AMERICAN LEAGUE.

	Offensive.	Defensive.	Total.
New York	.767	312	1,079
Cleveland	.784	283	1,067
Philadelphia	.758	286	1,044
Boston	.762	271	1,033
Chicago	.750	272	1,022
Detroit	.739	275	1,014
St. Louis	.744	251	995
Washington	.737	238	975

NATIONAL LEAGUE.

	Offensive.	Defensive.	Total.
New York	.794	288	1,082
Pittsburgh	.787	293	1,080
Cincinnati	.766	280	1,046
Chicago	.755	290	1,045
St. Louis	.761	263	1,024
Boston	.742	261	1,003
Philadelphia	.751	240	991
Brooklyn	.738	253	981

BY HUGH FULLERTON.
ARTICLE IV.

New York scores a double triumph in the comparative dope on the third basemen. Groh, beyond all doubt the best right handed hitter among the infielders of the land, leads the National league, but in spite of his seemingly outstanding advantage Traynor of Pittsburgh has shown such tremendous advancement that he is pressing the leader hard.

Groh slipped a lot last year. His leg bothered him and for a time it looked as if he was slipping badly, but at the end of the season and during the world's series he was back in his old form. He looks fairly good this spring, a bit heavy, but his legs have not shown signs of troubling him and he still holds premier ranking.

Reds Given Third Place.

Cincinnati ranks third, but it is extremely doubtful whether by June Pinelli and Kimmick will deserve rating over Friberg. I find it impossible, on the figures, to rate Friberg as highly as the Cubs themselves place him, but beyond doubt he is a coming third baseman of great promise and improving all the while.

The Cards, with Stock figured to last two-thirds of the season and his young understudy Blades evidently coming so fast that he will replace the veteran sooner or later, get next rank.

In the American league Joe Dugan gives the Yankees the first rank, and among the startling changes is the fact that two of the pennant claiming teams—St. Louis and Detroit—are down low in the list. Detroit's figures may have to be amended. Jones may be in the top form that he seems to be this spring, but he had a lot of trouble last year.

New Men's Strength Surprise.

It is a queer freak of this season's dope to find youngsters, as yet unproven, ranking up so high. Yet, in the face of their minor league performances, it is impossible to disregard their claims and the showing of the youngsters who are candidates for the third base jobs, have been so good this spring that there is scarcely a doubt that their ability is proved.

Lutzke of the Indians is almost beyond doubt the greatest young third baseman we have seen come into baseball since Bill Bradley's day. He has a marvelous pair of hands and he seems an instinctive ball player, doing the right thing with the ball all the time and hitting properly.

Next we find the Athletics, and on some counts it would seem that they would rank higher than the Cleveland entry. Hale's shoulder appears to handicap his throwing somewhat, but he is a corking man at the hot corner and in addition Riconda is touted as a coming star. Connie Mack thinks Riconda so good as to have a chance to displace Hale—and Mack seldom has made a mistake in his judgment of a ball player and when he figures them he sticks to his figures until they come true.

Kamm Must Show Goods.

Kamm, the most highly touted of the new men, cannot yet be given entire credit for his coast league showing, nor has his work since breaking into the big show proved that his California performances will be repeated in the American. He may—but I do not think that, in his first year, he will be as good. It seems odd to find Boston ranking so high, but it is entirely impossible to refuse credit to McMillen.

St. Louis will use Ellerbe, a fair man, but its chance of strengthening the one weak position on the infield lies in the development of one of the youngsters and both Ezzell and Simon show signs of developing into better men than Ellerbe is now, as he has reached his peak and probably will not improve from now on.

Washington ranks last—yet there is a big chance that I will have to amend the figures before the final compilation is made. The intention is to start Conroy, and on his dope he is last in the circuit, although not so far behind in figures as to be outclassed.

Hard to Dope.

I have found the third base position extremely difficult to dope for the reason that there are so many changes and so many new fellows coming in to take regular jobs. In fact, there is a chance that by June Dugan will be the only one of last year's regular third basemen on the job in the American league, while the National certainly will have three new men at the far corner. We'll have to watch their development in the final sprint training games and perhaps alter the figure values.

Next we will tackle the shortstops.

[Copyright: 1923: By The Chicago Tribune.]

A. B. C. LEADERS

FIVE MEN EVENT.

Nelson Mitchells, Milwaukee	3,130
Claman's Dairy Lunch, Indianapolis	3,115
Risdon Creamery, Detroit	3,036
Livestock Press No. 1, Chicago	2,982
Petersen Parkways, Chicago	2,961
Schwabl Pollack, Buffalo	2,952
Belmont Drugs, Toledo	2,944
Lins Weiners, Milwaukee	2,938
Chateau Fritzi Scheff, Chicago	2,935
P. L. Weibe, Chicago	2,932

TWO MEN EVENT.

C. Daw-F. Wilson, Milwaukee	1,338
F. Siebert-H. Sanders, Dayton	1,318
W. Larson, C. Berterman, Racine	1,306
H. Schultz-J. Mack, Detroit	1,306
W. Knox-N. Trucks, Philadelphia	1,302
F. Kelache-J. Jacobs, Milwaukee	1,295
C. Lexington-J. Cantwell, Kenosha	1,233
P. Miller-L. Gassner, Toledo	1,287
O. Platt-J. Burmeister, Chicago	1,285

SINGLES EVENT.

C. Baumgartner, Cincinnati	721
W. Larson, Racine	716
G. Neuman, Milwaukee	716
W. Knox, Philadelphia	713
M. MacDowell, Cleveland	713
W. Elwert, Toledo	711
L. Marino, New York	709
H. Annen, Milwaukee	707

ALL EVENTS.

W. Knox, Philadelphia	2,019
C. Daw, Milwaukee	2,014
M. MacDowell, Cleveland	2,003
W. Larson, Racine	1,957
Herb Lang, Madison	1,950
F. Chalcraft, Buffalo	1,945
G. Moss, Toledo	1,936
J. Pritchett, Indianapolis	1,934
L. Dunn, Chicago	1,932

HEYDLER-LANDIS CHAT EXPECTED HERE TODAY

BY FRANK SCHREIBER.

President John A. Heydler of the National league yesterday stopped in Chicago on his trip from the Pacific coast to his home in New York. Heydler was an enthusiastic visitor at the Cub training camp at Catalina island during his stay in California.

The National league head yesterday inspected the rebuilt Cub park with President William Veeck of the Bears, and was highly pleased with the new stadium. He expressed surprise at the rapid manner in which the work was carried on, and was highly pleased with the manner in which the Cub officials have plotted the grounds and stands.

To See Opener Here.

President Heydler will be one of the leading guests at the opening game between the Bears and Pittsburgh on April 17, he promised President Veeck yesterday.

Mr. Heydler intends to leave for home this morning on the Century. He had no information on the new players' union, and did not comment on the request of the players for representation on the commission.

May Meet Landis.

With Baseball Commissioner K. M. Landis expected to arrive in Chicago today from his trip around the major league training camps in the south, it is highly probable that President Heydler will call on the commissioner and discuss the case of "Rube" Benton, over whose eligibility a merry row waged during the winter.

SEMI-PROS TILT LID ON NEW BALL YEAR TOMORROW

Semipro baseball will see its opening in Chicago tomorrow, when the Pyotts battle American Giants at Pyott park. The game will start at 3 o'clock.

William C. Niesen, owner of the club, has been bolstering up his team during the winter, and one of the best additions to his outfit will be Pahlman, who finished the Three Eyes league season second in batting and second in fielding. John Callahan will resume active management of the Logan Square team, while Charlie Geisman expects to take up the reins at Marquette Manor.

These three teams, along with the Normals, expect to book games with members of the Midwest Baseball league, composed of teams from Kenosha, Beloit, Racine, Wis., and Massillon and Canton, O., during the coming season.

FARM AND GARDEN BY FRANK RIDGWAY

MEAT well cured and packed in muslin sacks treated with yellow wash will keep indefinitely, according to Harry H. Smith, animal husbandry department, Colorado college of agriculture.

The yellow wash mixture recommended by this expert is made of two pounds of barium sulphate, one ounce of glue (dry), one and a fourth ounces of chrome yellow, and six ounces of flour.

To mix the materials so the preparation will stick and protect the meat from insects and bacteria, the detail instructions for mixing should be followed. Mix flour in ordinary pail half full of water. In a separate vessel mix the chrome yellow in quart of water; add the glue, pour this mixture in the pail with the flour, and heat until it boils. Then add the barium sulphate slowly and stir constantly until it is thoroughly mixed.

The yellow wash is made the day before it is to be used, stirred frequently and applied with a brush. Immediately after the sacks have been painted with the wash hang them up to dry, leaving enough space between them so they will not touch.

TONIGHT IS LAST FOR CHICAGOANS IN A.B.C.

Milwaukee, Wis., April 6.—[Special.]—Chicago pinsters take their farewell fling at the wood in the American Bowling congress tournament five men event here tomorrow night when a half dozen teams will appear. They are the Tom Palmers, La Palina, Schmidt Select, Kaforas, Boysen Baking company, Chicago Elevated, Arthur C. Lueder and Hamilton State bank teams.

If they meet with the success Chicagoans did today in the doubles and singles events there will be an appreciable addition to the list of prize checks that are made out for Windy City victors. Twelve Chicago pairs hit into the money in the two man event today, while nine made money lounts in the singles.

Trapp and Troyk High.

Augie Trapp and P. Troyk headed the list in pin getting in the doubles, getting 1,272, with Trapp making 672. Three other Chicago duos rolled 1,200 class games, the best being a 1,264 by C. Hastedt and L. Lawrence.

Leading in the singles was Ad Trapp with a score of 629. Six more landed in the 600 class as well. Best score of the day made by bowlers other than Chicago was a 643 by E. Jones of Lake Mills. He hit 214, 215 and 214.

Five Men Speed Up.

Nourse Oils of Omaha set the pace on the first squad of five men teams tonight, totaling 2,905. Close behind came the star Peoria outfit, Saratogas No. 1, numbering in its lineup Gus Satorius, former doubles champion. The Peorians hit 2,834. While Nourse was making its good count another pair of Omaha quintets was getting into the prize row. Cady Lumber five stopped at 2,716 and Blue Taxis at 2,723.

Two Chicago teams went at a great clip on the last squad and hit their way well into the money, Samuelsons totaling 2,856 and Grier Die Cut Printers 2,848. Chicago Elks No. 1 rolled 2,825.

General Motors of Detroit was the only team to bang into the 1,000 class. It put over a 1,002 count in its second game and finished with a total of 2,756.

Romitos of Chicago, after a good start of high 900 games, fell to 821 and finished with 2,762.

Best Chicago scores:

DOUBLES.

Aug. Trapp	213	245	214
P. Troyk	199	174	227—1,272
C. Hastedt	204	208	232
L. Lawrence	161	235	224—1,264

C. Wilson-W. Schmitt, 1,208; L. Hahn-A. Trapp, 1,208; A. Schaack-W. Eggars, 1,181; E. Glefk-G. Loechl, 1,169; M. Luecker-T. Riermaier, 1,168; J. Durkin-A. Rolfe, 1,167; E. Schoening-A. Leverenz, 1,165; E. Judy-B. Maas, 1,164; A. Schmidt-G. Nelson, 1,147; A. Wilhelm-A. Frett, 1,133; H. Steinmiller-A. Agnoski, 1,121; J. Bartas-A. McGlone, 1,121; A. Hess-A. Anderson, 1,119; F. Roeder-E. Leike, 1,105; M. Sheehan-W. Paige, 1,101; M. Dorn-E. Schanz, 1,087; G. Weissensel-G. Duffin, 1,107; C. Bunte-W. Seng, 1,073; A. Mueller-J. Hert, 1,068; G. Frey-A. Schmidt, 1,057; W. Nagle-L. Student, 1,038; C. Lindstrom-M. Phelan, 1,028; G. Burkhardt-W. Burkhardt, 1,026; C. Schultz-J. Kowalski, 1,025; A. Totcke-G. Paluch, 1,004; M. Ploehm-E. Foster, 1002.

SINGLES.

L. Jones, 643; A. D. Trapp, 629; T. Riermaier, 627; E. Judy, 622; M. Dorn, 615; J. Durkin, 612; M. Luecker, 606; A. Anderson, 607; W. Seng, 598; L. Lawrence, 586; W. Burkhardt, 577; B. Maas, 577; J. Kowalski, 573; A. Wilhelm, 572; A. Leverenz, 559; A. Schaack, 558; L. Hahn, 553; W. Schmitt, 551; M. Phelan, 551; C. Schultz, 549; A. Totcke, 548; J. Hert, 547; A. McGlone, 542; W. Eggars, 541; Aug. Trapp, 539; E. Leike, 538; F. Roeder, 537; H. Steinmiller, 537; W. Nagle, 534; J. Bartos, 534; W. Paige, 530; M. Sheehan, 526; A. Hess, 525; M. Ploehm, 523; L. Student, 521.

INDUSTRIAL BOWLING MEET ON TODAY WITH RECORD ENTRY LIST

THE third annual tournament of the Industrial Bowling association will open this afternoon at 4 o'clock. It is to be the biggest pin meet ever held in Chicago. It is under the auspices of the Chicago Association of Commerce and sanctioned by the American Bowling congress. The schedule will run until May 1, during which time 630 teams will compete in the main event, 1,344 in the doubles, and 2,666 in the singles.

The prize list aggregates $8,504, representing 100 per cent of the entry fee. The entry of 630 teams is a big achievement for the Industrial association surpassing any entry list that has ever been received by either the city or state association.

Five squads of ten teams each will take the alleys this afternoon and evening. The minor events will not start until tomorrow.

MAROONS, PURPLE IN BALL GAMES TODAY

Maroons will make their baseball premiere against Y. M. C. A. college at the University of Chicago diamond at 10:30 this morning. The practice season of the Maroons has been short and several recruits are very green, but the aggregation includes some good material. The first conference game will be against Northwestern at Evanston April 14.

Coach Nels Norgren will have several hurlers to rely on today, including Lefty Weller and Rohrke, with Arnt, who showed good stuff on the freshman squad last year. The lineup will include George Yardley, catcher; Ed Forkel, first base; John McGuire or Bill Weiss, third; Art Barnes or Sukyama, shortstop; Schultz or Cody, left field; Willis, center, and John Howe, right, al lveterans from last year. Bob Howell will hold down second base.

Purple Plays Armour Tech.

Northwestern university's baseball team, coached by Maurice Kent, opens its pre-season schedule in Evanston this afternoon with Armour institute the opponent. The Chicago outfit, which made a fair showing against Wisconsin Thursday, promises to give the unseasoned Purple plenty of competition.

Inclement weather has forced Northwestern to do practically all its training indoors.

Coach Kent will use the game today to get a line on his material, as he has not reduced the squad. Chuck Palmer, Pully and Bengsten are slated for the mound assignment, with Stegman, Osher and Watson in the catcher's box. Johnson, Barnes, Palmer, Nelson and Watts probably will serve in the outfield.

Capt. Taber will hold down second, Taylor and Kirchoff are in line for first and Bryan and Dempsey will alternate at third.

$200,000 FOR DEMPSEY TO MEET TOM GIBBONS

Milwaukee, Wis., April 6.—[By the Associated Press.]—Jack Dempsey has been made a bona fide offer of $200,000 to meet Tommy Gibbons of St. Paul in a fifteen round bout to a decision at Shelby, Mont., on July 4, according to Mike Collins, Minneapolis boxing promoter, and Eddie Kane, Gibbons' manager, here tonight.

According to Collins and Kane, $150,000 already is in a bank in Montana. Collins said Dempsey has been informed that $50,000 will be turned over to him upon his signing the articles, another $50,000 will be deposited in a Montana back to be paid Dempsey in case the fight does not go through, and the champion will be paid $100,000 twenty-four hours prior to his entering the ring for the contest.

Two Jacks in Salt Lake.

Los Angeles, Cal., April 6.—Jack Dempsey and Jack Kearns left today for a short business trip to Salt Lake City. It is understood they will purchase some property there and then return to Los Angeles.

Gardini Pins Daviscourt in Gruelling Mat Battle

Renato Gardini, who recently put up a sensational match with Ed Lewis at the Coliseum, last night at the Star and Garter won his match from Dick Daviscourt after more than an hour of desperate wrestling. Daviscourt was beaten by the same hold Gardini applied at the Coliseum last month—the short arm scissors. He succumbed in 1:05. A big crowd saw the men fighting on their feet when the midnight hour called a halt.

Two Mat Titles Go to Cornell Square Grapplers

Cornell Square wrestlers won the championship in the 145 and 158 pound divisions in the second and final nights of the South Park's title tournament last night at McKinley Park. Results:

145 pound—Spejskal, Cornell Square, defeated Struska, McKinley.
158 pound—Vilchesk, Cornell Square, defeated Pantaleo, Hardin Square.
175 pound—Iauer and Potel, McKinley Park, draw.
Heavyweight—Geyner, Armour Square, defeated Kojut, Cornell Square.

WILLIAMS, WHITE WIND UP DRILL TODAY FOR BOUT

TRIBUNE DECISIONS

Decisions of Tribune boxing representatives are:

At Cedar Rapids, Ia.—Dago Joe Gans beat Mickey Forkins [10].
At Kalamazoo, Mich.—Homer Smith beat Jack Clifford [10].
At New Orleans—Eddie McKenna knocked out Pascal Coletti [9]. Jack Lewis beat Bennie Harvey [6]. Kid Carlin knocked out Young Dempsey [3]. Jake Griff beat Young La Rose [4].
At Salt Lake City—Harvey Thorpe beat Frankie Derren [15]. Lou Dennison beat Salt Lake Midget Smith [4].
At Philadelphia—Eddie Revoire beat Wally Hinkle [8]. Jack Martin beat Sam Blackiston [8].

BY WALTER ECKERSALL.

Charlie White, local lightweight, and Johnny Williams of Brooklyn, who meet in the wind-up of the boxing show at the Ashland Boulevard auditorium Monday night, will complete the strenuous training grind today by indulging in long boxing bouts.

CHARLIE WHITE.
[TRIBUNE Photo.]

Williams, who is training at the Arcade, will step at least eight rounds with his sparring partners, according to Manager Joe Sullivan, while White will box a like number of sessions at Ferretti's with Jimmy Anderson and Mike Snyder. Both have been training for the last ten days and are down to 136 pounds, the weight they will make at 3 o'clock on Monday afternoon.

White Out for Victory.

It will be White's first contest of a comeback campaign, which he hopes will result in a match with Bennie Leonard for the lightweight championship. Charlie was well on the way to a contest with Bennie until Rocky Kansas stopped his march by winning a fifteen round decision in New York during the winter.

Williams is a stranger in these parts. He has done considerable boxing in the east, where he has met some good lightweights. Manager Sullivan will go after the many championship contenders if his boxer secures an even break with the local 136 pounder.

Fans Eye Smith Bout.

Although the White-Williams bout will be the main event, the match between Harold Smith of the stockyards and Eddie Coulon of New Orleans is creating its share of interest. Coulon is a good boxer and has met some of the best bantamweights, including Pal Moore. It will be Smith's first bout since Jim Mullen's stockyards show, when Eddie Anderson won the popular decision in ten rounds.

The clash between Joe O'Hara of Fort Dodge, Ia., and Joe Jawson of Milwaukee also is attracting the fans' interest, while the six round go between Jim Kilty and Jack McDonald will attract many fans. In their last match, held at East Chicago, McDonald stopped Kilty in the second round. Jim's friends claim it was a lucky punch and McDonald readily consented to meet the Harp again.

Tickets are on sale at the usual places and there was a steady demand for choice seats yesterday.

Nothing Stony Hearted Here.

At the regular weekly meeting of the Chicago chapter of the National Sports Alliance last night, it was brought to the attention of that body that the wife of "Babe" Asher, a bantamweight who showed his wares around these parts last summer, had died and that Asher was penniless. The alliance immediately voted Asher a loan of enough money to help him out of his predicament. Asher will repay the loan by appearing in matches hereabouts.

Dick Curley, who manages a stable of local fighters, failed to appear, as promised, to present his side of the incident that caused the chapter to suspend him and his boxers. It was announced that he would remain suspended pending his appearance in open meeting to explain his reasons for not living up to rules laid down by the chapter.

The question of assessing visiting boxers 3 per cent of their earnings in local bouts, the money to go to help support the local chapter, was discussed, and it was decided that the tax would be levied on them the same as upon boxer members of the alliance.

Pal Moore, local bantamweight, is up in arms and wants to know why local promoters do not use him against Frankie Genaro, American flyweight champion, and some of the eastern bantamweights. There are not a few who saw Genaro take the measure of Bud Taylor in the Coliseum last Wednesday who believe Moore's style of boxing would baffle the little Italian enough to give him the popular decision.

Joe Burman, local bantamweight, is slated to make a trip to Hot Springs to get his right elbow, which was injured in the Joe Lynch bout at the stockyards, back in shape. Joe will be ready to fight again in a month, according to Manager Tommy Walsh.

Jock Malone is working every day at the Arcade for his ten round clash with Billy Wells, English welterweight champion, at St. Paul on April 13.

Kerr and Kenosha Nine Training at Hot Springs

Hot Springs, Ark., April 6.—Dick Kerr, holdout pitcher with the Chicago White Sox baseball team, is here with fifteen players of the Simmons team.

The Old Copyreader

"Many a story is hopelessly written, but the story of life is hopelessly rotten."

HELL, YES!

I'm off of cake and candy; I'm through with nuts and pie;
From oranges and lemons and spices I must shy;
No condiment's permitted; eclairs I've got to shun:
For I am on a diet, and my, it's lots of fun.

No fragrant stews or chowders; no gravies or fried grub;
Cured meats [both corned and pickled] and hash I'm forced to snub;
I cannot munch a cracker; with pork chops I am done;
For I am on a diet, and gee, it's lots of fun.

The doc's forbidden likker, as well as law and sich;
He's even barred iced water—he says that it's too rich;
He lets me sip weak oolong, and who's a treat I've won!
For I am on a diet, and, gosh, it's lots of fun.

On graham bread and gruel I find existence gay;
I'm filling up on zwieback and purees day by day;
My vittles charm me strangely; their beauties fairly stun;
For I am on a diet, and boy! it's lots of fun!

GUY LEE.

The Pyramid Pearl

This year my store is a veritable Treasure Chest full of the most wonderful values in the Valley of Styles.

The collection includes a complete assortment of new styles in all the new Shapes and Shades—Sphinx Grey, Desert Sand, Nile Green and Pyramid Pearl.

This hat is designed for the man who likes something distinctive but whose experience has taught him the difference between the Price of Extravagance and the Value of Quality.

All One Price $2.85

More than a million men selected their hats last year from my 5 ft. Style Shelf.

WATCH MY FIVE-FOOT STYLE SHELF.

Truly Warner
Headquarters For Hats
25 So. Dearborn St. 103 W. Madison St.

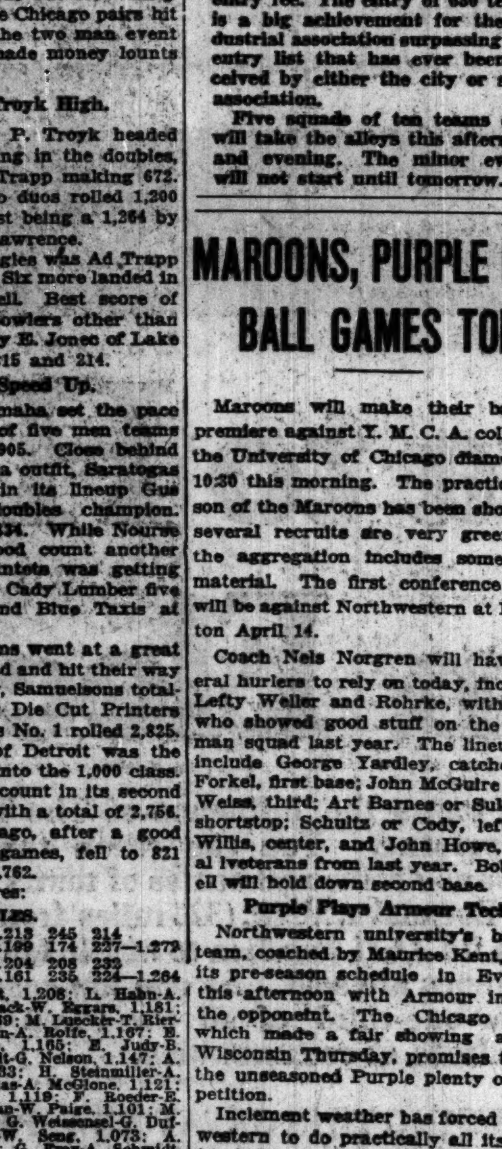
Berg Sta-Shape
REG. U.S. PAT. OFF.
HATS FOR YOUNG MEN

If there were any better hats made in America, we'd have them, because our clientele demands the best—in quality and style.

$6—$7—$8

The smartest of new shades.

S.F. Wilson Co.

Fine Furnishings—Custom Shirt Makers
21 and 23 East Jackson Boulevard

NEW TRIER, TI[LDEN] FIVES BEATE[N IN] MAROON TOU[RNEY]

YESTERDAY'S RES[ULTS]

FOURTH ROUND.
Charleston, S. C., 38; New Tri[er ...]
Rockford, Ill., 26; Westport [...]
Mo.] 24.
Kansas City, Kas., 44; Tilden, [...]
Muskegon, Mich., 26; Osage, Ia., [...]

SEMI-FINAL PAIRINGS T[ODAY].
2:30 p. m.—Charleston, S. C., [vs. Rock-]
ford, Ill.
4 p. m.—Kansas City, Kas., vs. [Muskegon,]
Mich.

BY GEORGE BUCK[...]

Two tidal waves that fo[...] origin in Charleston, S. C., [...]

BENNIE OOSTERBAAN.

[...]as City [...] yesterda[y] [...] out all h[...] local te[...] ning the [...] Inter[...] basketba[ll] [...] ment th[...] up its fiv[e] [...] at the U[...] of Chic[ago] [...] night. Tilden [...] Trier we[...] tims of [...] disaster [...] tered t[...] nants of [...] inal city [...] urban c[...] of four teams that entered th[...] Both quintets were fighting fo[...] in the semi-finals. Tilden wa[...] in the afternoon, 44 to 28, by th[e] frictionless contender from [...] City, Kas., while New Trier w[...] tied by the effective Dixie m[...] to 23.

Kansas Team Work W[...]

The big crowd in seeing th[...] of the city champions was tre[...] great spectacle of the efficien[...] short passing game played by [...] that capitalized its opportuniti[es] [...] Kansans led at the half, 20 to [...] the superb scoring trio of [...] Schmidt, and Zuber steadily [...] the margin in the second half.

Zuber and Hartfelder stopped [...]den offense time and again [...] was fairly started. Barry an[d] [...] led the home lads with three [...] apiece. It was the fourth triu[mph] [...] the Kansas aggregation, which [av-]eraged 41 points each game, th[...] for the tournament.

Smooth team work and the [...] shooting of Douglas and G. [...] spilled New Trier. Charlesto[n] [...] being held to a 17 to 16 advan[tage at] the half, opened the final perio[d] [...] a dazzling spurt that registe[red] [...] baskets in the first five [...] Charleston also tightened its [...] and forced the suburbanites t[o] [...] effective long range attack.

Rockford Downs Westpo[rt]

Whitsett was the hub of th[e] [...]worth team's attack with four [...] Smith won a niche in the tou[rney] hall of fame by pocketing a s[...] traveled three-quarters of the [...] of the floor.

The one bright ray of suns[hine] [...] Illinois was the desperate rall[y] [...] final ten minutes that sent [...] hustling over Westport High, [...] City, Mo., champions, 26 to [...] hectic struggle that had the [...]tors screaming like mad.

Osage, Ia., was sidetracked [...] and tuck fray by the Michiga[n] [...]pions, Muskegon, 26 to 25. C[...] [Oos]terbaan, almost won the gam[e] [...] handed for Muskegon, scorin[g] [...] baskets. He is one of the b[...] of the tourney.

Semi-Finals This Aftern[oon]

The semi-finals slated for th[is after]noon will array Charleston [...] Rockford, at 2:30 p. m., and [...] City, Kas., and Muskegon at [...] The winners will battle for th[e] [...]cle honors at 9 o'clock in the [...] The losers will play for third [...] 8 p. m.

The games yesterday pac[ked] [...] gym and every seat for the [...] contests was taken forty min[utes be-]fore the whistle blew for the [...] Rockford's "Beau Brummel" [...] entertained the big throng.

ROCKFORD [26]. B F P T — KANSAS C[ITY] [...]
Gleichman.rf 2 4 0 0 — Ford.rf
Behr.lf 1 6 0 0 — Joyner.lf
Kuhlberg.c 4 0 1 0 — Campbell.c
Nelson.rg 1 0 1 0 — Tuttle.rg
Johnson.lg 0 0 1 0 — Parker.lg
Boskie 0 0 1 0 — Jordon
Free throws missed—Behr, 8; Gl[...]

MUSKEGON [26]. B F P T — OSAGE [...]
Borgerding.rf 3 2 1 0 — M'Ghan.rf
Cotie.lf 2 0 1 0 — Hill.lf
Oosterbaan.c 7 0 2 0 — Larson.c
Johnson.rg 0 0 4 0 — Erbe.rg
Bean.lg 0 0 0 0 — Horgan.rg
Sheldon.lf 0 0 0 0 — Bailey.lf
Casper.rg 0 0 0 0
Fitzgerald.rg 0 0 0 0

KANSAS CITY [44]. B F P T — TILDEN [...]
Proudfit.rf 4 8 1 0 — Vaskovsky.rf
Schmidt.lf 6 0 3 0 — Foster.rf
Zuber.lf 6 0 0 0 — Barry.c
Hartfelder.rg 2 0 0 0 — Pearlman.rg
Vance.lg 0 0 1 1 — Weis.lg
Gentile.rg
Carney.lf
Free throws missed—Vaskovsky, [...] at, 3.

CHARLESTON [38]. B F P T — NEW TRI[ER] [...]
Drowsta.rf 0 0 0 0 — Depau.rf
Douglas.lf 7 10 1 3 — Whitsett.lf
G.Weeks.c 5 0 1 0 — Julien.c
Fisher.rg 0 0 1 0 — Johnson.rg
Johnson.lg 0 0 1 0 — Smith.lg
T.Weeks 2 0 2 0 — Roth.rf
Howell 0 0 0 0
Free throws missed—Douglas, 4; [...] Whitsett, 1.

MINOR LEAGUE RESU[LTS]
PACIFIC COAST LEAGU[E]
San Francisco, 6; Vernon, 3.
Other games postponed, rain.

LOCAL BASKETBALL SC[ORES]
Prairie Sportsmen, 3; Hibbard [...]
Emerson Y. M. C. A., 28; Kamow[...]

Woods a[...]

TROUT SOO[N]

IT won't be very long bef[ore] trout will occupy the cent[er of the] stage. Within a few weeks [...] will be tilted on this type [...]ing. Here in the middle w[est the] brook trout is usually the [...] opening day anglers and a righ[t] [...] little party the fishermen ha[ve] [...] this aristocratic fish.

Although there are several [...] of trout and many excellent [...] in the middle west, the far we[st is the] place that is rich in different [...] trout. Whereas we have [...] "brooks" [which are really [...] with some rainbow and brow[n] [...] that furnish fishing for [...] the western part of America t[here are] found more than a score of [...] the genus salmo. And they [...] the way from Chihuahua to [...] Here you get the cutthroat a[...]

GASOLINE ALLEY—THEY CAN'T BLUFF US!

NEW TRIER, TILDEN FIVES BEATEN IN MAROON TOURNEY

YESTERDAY'S RESULTS

FOURTH ROUND.
Charleston, S. C., 38; New Trier, 22.
Rockford, Ill., 26; Westport [Kansas City, Mo.] 24.
Kansas City, Kas., 44; Tilden, 28.
Muskegon, Mich., 26; Osage, Ia., 25.

SEMI-FINAL PAIRINGS TODAY.
2:30 p. m.—Charleston, S. C., vs. Rockford, Ill.
4 p. m.—Kansas City, Kas., vs. Muskegon, Mich.

BY GEORGE BUCKLEY.

Two tidal waves that found their origin in Charleston, S. C., and Kansas City, Kas., yesterday wiped out all hopes of a local team winning the National Interscholastic basketball tournament that winds up its five day life at the University of Chicago tonight.

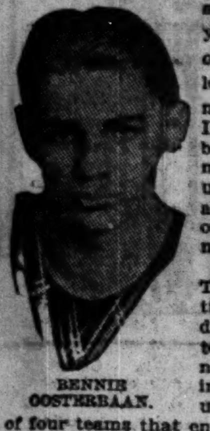
BENNIE OOSTERBAAN.

Tilden and New Trier were the victims of the day's disaster that shattered the remnants of the original city and suburban contingent of four teams that entered the classic. Both quintets were fighting for a berth in the semi-finals. Tilden was crushed in the afternoon, 44 to 28, by the almost frictionless contender from Kansas City, Kas., while New Trier was throttled by the effective Dixie machine, 38 to 22.

Kansas Team Work Wins.

The big crowd in seeing the defeat of the city champions was treated to a great spectacle of the efficiency of the short passing game played by a team that capitalized its opportunities. The Kansans led at the half, 20 to 14, and the superb scoring trio of Proudfit, Schmidt, and Zuber steadily widened the margin in the second half.

Zuber and Hartfelder stopped the Tilden offense time and again before it was fairly started. Barry and Foster led the home lads with three baskets apiece. It was the fourth triumph for the Kansas aggregation, which has averaged 41 points each game, the record for the tournament.

Smooth team work and the stellar shooting of Douglas and G. Weeks spilled New Trier. Charleston, after being held to a 17 to 16 advantage at the half, opened the final period with a dazzling spurt that registered six baskets in the first five minutes. Charleston also tightened its defense and forced the suburbanites to an ineffective long range attack.

Rockford Downs Westport.

Whitsett was the hub of the Kenilworth team's attack with four baskets. Smith won a niche in the tournament hall of fame by pocketing a shot that traveled three-quarters of the length of the floor.

The one bright ray of sunshine for Illinois was the desperate rally in the final ten minutes that sent Rockford hustling over Westport High, Kansas City, Mo., champions, 26 to 24, in a hectic struggle that had the spectators screaming like mad.

Osage, Ia., was sidetracked in a nip and tuck fray by the Michigan champions, Muskegon, 26 to 25. Capt. Oosterbaan almost won the game single handed for Muskegon, scoring seven baskets. He is one of the big stars of the tourney.

Semi-Finals This Afternoon.

The semi-finals slated for this afternoon will array Charleston against Rockford, at 2:30 p. m., and Kansas City, Kas., and Muskegon at 4 p. m. The winners will battle for the pinnacle honors at 9 o'clock in the evening. The losers will play for third place at 8 p. m.

The games yesterday packed the gym and every seat for the evening contests was taken forty minutes before the whistle blew for the opener. Rockford's "Beau Brummel" band entertained the big throng. Lineup:

ROCKFORD [26].	B	F	P	T	KANSAS CITY [24].	B	F	P	T
Gleichman.rf	2	4	0	0	Ford.rf	3	4	3	1
Behr.lf	1	6	0	0	Joyner.lf	6	0	3	1
Kuhlberg.c	4	0	1	0	Campbell.c	1	0	2	1
Nelson.rg	1	0	1	0	Tuttle.rg	0	0	4	2
Johnson.lg	0	0	1	0	Parker.lg	0	0	3	0
Boskie.	0	0	1	0	Gordon.	0	0	0	0

Free throws missed—Behr, 8; Gleichman, 4.

MUSKEGON [26].	B	F	P	T	OSAGE [25].	B	F	P	T
Bergerding.rf	3	2	1	0	M'Ghan.rf	0	0	0	0
Cotle.lf	2	0	1	0	Hill.lf	4	0	1	0
Oosterbaan.c	7	0	2	0	Larson.c	3	0	1	0
Johnson.rg	0	0	4	0	Erbe.rg	0	0	0	0
Bean.lg	0	0	0	0	Hogan.rg	4	5	1	0
Sheldon.lf	0	0	0	0	Bailey.lf	0	0	0	0
Casper.rg	0	0	0	0					
Fitzgerald.rg	0	0	0	0					

KANSAS CITY [44].	B	F	P	T	TILDEN [28].	B	F	P	T
Proudfit.rf	4	8	1	0	Vaskovsky.rf	2	4	2	0
Schmidt.lf	6	0	3	0	Foster.rf	4	0	0	0
Zuber.lf	6	0	0	0	Barry.c	3	0	2	0
Hartfelder.rg	2	0	0	0	Pearlman.rg	2	0	2	1
Vance.lg	0	0	1	1	Weis.lg	0	0	2	1
					Gentile.rg	2	0	1	1
					Carney.lf	0	0	0	0

Free throws missed—Vaskovsky, 3; Proudfit, 3.

CHARLESTON [38].	B	F	P	T	NEW TRIER [22].	B	F	P	T
Drowata.rf	0	0	0	0	Depau.rf	2	2	2	5
Douglas.lf	7	10	1	3	Whitsett.lf	4	0	2	1
G.Weeks.c	5	0	1	0	Cullen.c	2	0	2	0
Fisher.rg	0	0	1	0	Johnson.rg	0	0	3	0
Johnson.lg	0	0	1	0	Smith.lg	2	0	0	0
T.Weeks	2	0	2	0	Roth.rf	0	0	3	0
Howell	0	0	0	0					

Free throws missed—Douglas, 4; Depau, 5; Whitsett, 1.

MINOR LEAGUE RESULTS.

PACIFIC COAST LEAGUE.
San Francisco, 6; Vernon, 3.
Other games postponed, rain.

LOCAL BASKETBALL SCORES.

Prairie Sportsmen, 2; Hibbard Bulldogs, 0.
Emerson Y. M. C. A., 28; Exmoor, 27.

ALVERNO, CALUMET GO INTO A. A. U. FINALS

TOURNEY RESULTS

MEN'S SEMI-FINAL SCORES.
Calumet K. of C., 39; Chicago Reds, 14.
Alverno A. A., 37; Cont. & Com., 15.

SECOND ROUND GIRLS.
Uptown Brownies, 31; Betz Girls, 6.

TODAY'S GAMES.
7:30 p. m.—Cont. & Com. vs. Chicago Reds for third place.
8:30 p. m.—Waukegan (Ill.) Girls vs. Welles Park Girls, second round game.
9:30 p. m.—Alverno A. A. vs. Calumet K. of C. for championship.

Alverno A. A. and Calumet Council K. of C. will battle it out for the championship in the 135 pound division of the Central A. A. U. basketball tournament at the Broadway armory tonight. The Alverno quintet eliminated Continental and Commercial Bank, 37 to 15, while Calumet beat Chicago Reds, 39 to 14, in the semi-final round last night.

MADGE KENNEDY. [TRIBUNE Photo.]

The Alverno-Bankers game was more of a contest than the final score indicates, for the Continentals led 9 to 8 at half time. In the second half, however, Trinkhaus, Baker and Christensen worked a passing and scoring combination that completely lost the Bank team and piled up the points in a hurry. Baker led the counting with seven baskets, while Christensen counted six.

Calumet paced Chicago Reds all of the way, leading 17 to 5 at the half. Groark scored six ringers while Nelson and Hofmeister got four each for the victors. Becker was the high point man for the Reds.

In a second round game of the girls' tournament, Uptown Brownies smothered the Betz Girls of Hammond, Ind., 31 to 6. Elsie Schreiber and Marie McDonough led the scoring for the Brownies, Miss Schreiber shooting six baskets and three free throws and Miss McDonough five baskets and two free tosses. Madge Kennedy led the Brownie defense. The semi-finals and finals of the girls' tournament will be played next week in conjunction with the unlimited weight championship tournament. Lineups:

CALUMET [39].	B	F	P	T	CHICAGO REDS [14].	B	F	P	T
Groark.rf	6	3	2	0	Becker.rf	2	4	0	0
Nelson.lf	4	2	1	0	Seleeman.lf	0	0	0	0
Hosmeister.c	4	0	3	0	Cox.c	0	0	2	0
Stang.rg	0	0	0	0	Laperstein.rg	0	0	0	0
Blasser.lg	1	0	1	0	Terwilliger.lg	1	0	1	0
Downes.rf	2	0	1	0	Kelly.rg	1	0	3	0
Doyle.lg	0	0	2	0	Greene.c	1	0	0	0
					Zerenner.lf	0	0	0	0

Umpire—Havlicek. Referee—Travnicek.

ALVERNO [37].	B	F	P	T	C. & C. [15].	B	F	P	T
Witaskis.rf	4	0	2	0	Winn.rf	2	0	0	0
Christensen.lf	6	3	0	0	Goode.lf	1	0	0	0
Baker.c	7	0	1	0	Velk.c	3	3	0	0
Jones.rg	0	0	0	0	Harkins.rg	0	0	3	1
Trinkaus.lg	0	0	1	0	Heinbecker.lg	0	0	0	2
McGovern.lg	0	0	0	0	Meyers.rf	0	0	0	0
Luethen.rg	0	0	1	0					

BROWNIES [31].	B	F	P	T	BETZ [6].	B	F	P	T
M'Dono'h.rf	5	2	1	0	Stein.rf	1	2	1	0
Schreiber.lf	6	3	1	0	Beluca.lf	0	0	4	0
Hierman.c	0	0	1	0	Duvall.c	1	0	0	0
Jacobs.rg	0	0	0	0	Malo.rg	0	0	1	0
Kennedy.lg	1	0	1	0	Kreis.lg	0	0	0	0
Strubel.lf	1	0	0	0	Bearmond.c	0	0	0	0
Hutyera.rg	0	0	0	0	Kraus.lg	0	0	1	0
Gallagher.lg	0	0	0	0	Walsh.lf	0	0	0	0

LASKER TO MEET CHESS CHAMPION AGAIN TONIGHT

Edward Lasker and Frank J. Marshall, chess challenger and champion, meet in the sixth game of their series of eighteen for the United States title at the Hamilton club tonight at 8 o'clock. The match will decide which player is to take the lead, as the score now stands tied at 2½ points each.

Increasingly large attendances indicate a growing interest in the series. The final game in Chicago will be played Monday, after which one will be run off in Milwaukee Wednesday night and the remaining eleven in western cities.

LAKE VIEW VS. EVANSTON.

Lake View High school's baseball team will open its season with a practice game at 2:30 today against Evanston High at Evanston's new field.

IN the WAKE of the NEWS

EARLIER CHICAGO.

DEAR WAKE: Old time theatergoers remember with affection "Little Mac," the dwarf comedian who appeared at the Academy of Music, under the management of the late Billy Emmett, in cat and monkey rôles, and his wonderful leaps and "head-spin."

In order to keep Mac from periodic sprees he was taken into his home by Mr. Emmett, who lived on Pearce street near Halsted. Mac was partial to a tipple he called "carrabarra," which he secured at Johnny Foley's.

One Saturday night, after a rather prolonged session with the boys after the show, Mac went to sleep in the alley back of the theater, where he was discovered by his newsboy and bootblack admirers, who loaded him on a fruit peddler's cart and hauled him in triumph up Halsted street to Mr. Emmett's house, to the astonishment of early morning churchgoers.

Mac appeared here originally, I think, at McVicker's with Dan Bryant's minstrels, when, in addition to his other parts, he appeared as a servant in a sketch called "Handy Andy." F. K.

—

About 50 to 60 years ago bankers, lawyers, doctors and other professional men wore silk hats to business. If the day was cool they wore a heavy wool slate color shawl around

their shoulders in place of an overcoat. For severe cold weather a man's wardrobe was not complete unless he had a large fur collar [separate from overcoat], with gloves to match. C. E. J.

Dempsey's Going to Fight! When?

Now and then they flash a headline,
"Dempsey's Going to Fight Again,"
But the public's quite discouraged
Asking the eternal "When?"

High commissions have been buncoed
At the matching of this man,
Till they've all refused to let him
Box and so him placed a ban.

Not because there's talent lacking
Or a place to hold the show,
Seems to me the vital question
Is, "Well, boys, how about the dough?"

That's the reason they can't match him
And he never will be beat
Till he caters to the public
And comes down from his golden seat.
G. A. B.

* *

They Let Him.

Dear Wake: If you, too, are puzzled by "shall and will," tell your little Wake the story of the Frenchman who fell off the ferry boat on the way from New York to Hoboken and who shrieked, "I WILL drown, nobody SHALL help me." W. E. G.

* *

Geno Would Be Willing.

Dear Harvey: Can't you have the Powers That Be fix up a month's furlough for the fair Genevieve so the rest of us can catch up on our other "Best Sellers"? F. W. S.

* *

This Wake Is Harvey T. Woodruff. Conducted By Help! Help!

* *

When I Was a Kid, I Thought—

That the "cotehouse" [Kentucky pronunciation for courthouse] was a place where men hung up their coats. W. L. V.

That bulk sausage was taken that way right from the pig. A. C. J.

That the alley back of the jewelry store of that name was "Peacock Alley." H. C. N.

* *

Radio Department.

My radio set is hooked to the bed springs. Last night I got Hot Springs. Apron Man.

* *

Shame on You, Buff.

Tomcat Puts City's Electric Light in Eclipse—Headline.

Quite a catastrophe, don't you think? Buff.

* *

Prep School Dept.

As an alumnus from St. John's I wish to remind the boys at Culver they should stay their boasting of football, basket ball and track teams. St. John's took first place in the Madison track meet this year. Culver was third. Yet Culver claims to be the best outside of West Point. MICHIGAN, '26.

* *

Dusting Off the Old Ones.

City Man to Farmer Boy sitting on

fence near pigsty: Hello, sonny, how are your pigs?

F. B.: Pretty good; how's all your folks? V. A. H.

* *

Dumbbell Poems.

A blind man went a-hunting,
For clothes he wore a jacket;
He soon shot a purple bird
And put it in his pocket. R. B.

* *

Less than two weeks until the opening of the baseball season. Brrr-rr-h!

Do You Remember 'Way Back When:

We stopped at the National Biscuit Co. plant on the west side and bought a big bag of broken but fresh cookies and wafers for 8 cents [1900]?—M. C.

COLLEGE BASEBALL SCORES.

Illinois, 13; Louisiana State, 3.
Kentucky, 4; Notre Dame, 2.
U. of Iowa, 7; Coe college, 0.
Missouri, 8; Oklahoma, 6.
West Virginia, 14; Duquesne, 4.
Georgia Tech, 1; Dartmouth, 0.
Washington and Lee, 5; Cornell, 3.

CHICAGO TO DEVELOP YOUNG TENNIS STARS

The Chicago Tennis club, which owns two square blocks of courts at Ridge and Granville avenues has completed a program of fostering tennis so that youthful enthusiasts in the middle west will be developed by careful tutoring into national amateur championship players.

Twenty-five high school players, 18 years old or under, will be given memberships at the nominal fee of $10, the club announced yesterday. These memberships will be given to boy tennis fans of promise who demonstrate their ability in tournament play with other kid Tildens or their schools.

Coaches for Youngsters.

A certain number of players will be admitted to membership from each school in the vicinity of the club's courts. They will be coached throughout the summer by the leading local amateur stars.

W. T. Hayes, who ranked first among Chicago tennis players for 1922; W. S. Miller, James Anderson, Jack Harris, William Wilkins, George Neeves, Don F. Wiley, C. O. Carlstrom, and Lawrence Callahan—all in the first fifteen of the city's tennis stars—will be on the Chicago Tennis club's teaching staff in perfecting high school lads.

Miss Leighton Teaches Girls.

Miss Marion Leighton, winner of last year's women's singles for Chicago, has promised to serve as teacher if any girl students are accepted by the club's tournament committee.

RICHARDS AND HUNTER WIN NET DOUBLES TITLE

New York, April 6.—Playing a fast, spectacular game, Francis Hunter of New Rochelle and Vincent Richards of Yonkers today captured the national indoor tennis doubles title from S. Howard Voshell and Frank T. Anderson of Brooklyn, 6—3, 7—5, 7—5.

Hunter, the playing through singles champion, and Richards, a former title holder, also were victorious in the semifinal round of the singles and will meet tomorrow for the championship. Richards defeated Voshell, also a former champion, 9—7, 6—1.

Anderson battled on even terms with Hunter in the first two sets of their singles contest, most of the games going to deuce, but the young Columbia student weakened in the third set, losing his poise and proving easy prey for Hunter's booming cross court drives, 6—4, 4—6, 6—1.

K. C. CAGE TITLE TILTS TOMORROW

Dowling council, south side Knights of Columbus basketball league champion, will clash with De Soto, north side runner up, and Columbus, north section champ, meets Auburn Park, south section runner up, at Broadway armory tomorrow afternoon in the first games of the round robin tournament to determine the league championship. The title series will run for three Sundays, shifting back to Eighth Regiment armory next week.

Ray Lowers Track Mark, but Can't Equal His Own

Buffalo, N. Y., April 6.—Joie Ray, Illinois A. C., failed tonight to lower his own record for the mile in a handicap race at the 106th armory. Ray, starting from scratch, ran third to George Bertsch, 174th regiment, and G Goerse, Buffalo Central Y. M. C. A. Ray's time for the distance was 4:13, a new record for the armory course.

FEATURE CUE TABLE

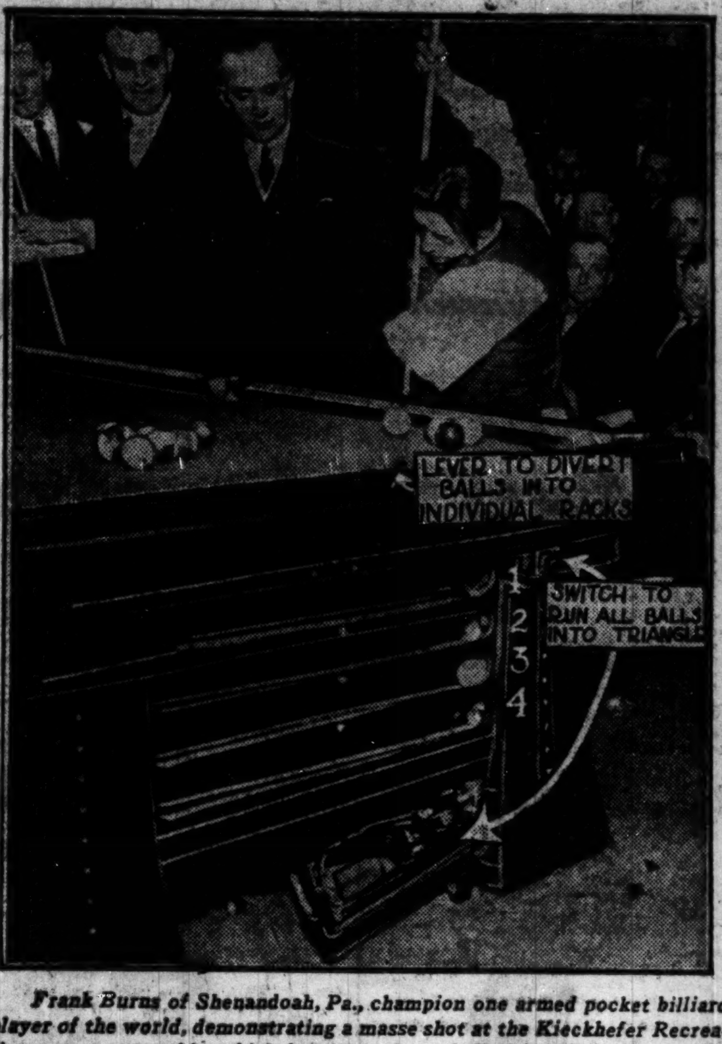

Frank Burns of Shenandoah, Pa., champion one armed pocket billiard player of the world, demonstrating a masse shot at the Kieckhefer Recreation room on a table which has a number of distinctive features. The table, designed by James McCool, has a number of innovations. By touching a lever on the top rail, the balls made by each player run into one of the racks, as indicated in the picture, the switch being shifted as each player starts his inning. From left to right—Frank Reid, Burns' opponent last night; James H. McCool, inventor of the new table; Oscar Holmes, referee of the Burns-Reid match, and Frank Burns.
[TRIBUNE Photo.]

ONE-ARMED CUE CHAMP DEFEATS LOCAL EXPERT

Frank Burns of Shenandoah, Pa., the one armed champion billiard player of the world, defeated Frank Reid, 75 to 27, in their pocket match at the Kieckhefer recreation room last night. Burns had a high run of 22. He rests his cue on a small block of wood and shoots with great accuracy. He gave a fine exhibition of fancy shots and astonished the crowd by picking up nine balls in one hand. Tonight Burns will play K. Kinzo, a Japanese expert.

The McCool table on which the games are being played is not a trick table, but contains some novel improvements in the racking of the balls.

* *

Barratt defeated Fran, 35 to 28, at Foley's three cushion billiard tournament last night. Both men played for 35. Monday night's game will be Opp [35] and Smith [35].

* *

Sampson defeated Gentry, 50 to 48, in the Bensinger Wabash Class A three cushion tournament. He went out in 50 innings. Sampson's high run was 4 and Gentry's 3.

* *

Towle of the Madison Square room went into a tie for third place in the Chicago Billiard league by defeating Magnue at the Radio room, 50 to 31, in 66 innings. His high run was 6. At Singer & Spokes', Walker [45] and Helberg [46], had a tough battle, Walker winning, 45 to 45, in 82 innings. Helberg ran a 7.

* *

Billiard players of the Illinois Athletic club gave a banquet last night in honor of Percy N. Collins, the national amateur balkline champion, and Robert M. Lord, who last week won the national amateur three cushion championship.

WESTERN GOLF BODY SETS TOURNEY DATES

BY JOE DAVIS.

Western junior golfers will battle this year at the Westmoreland Country club, Aug. 15 to 17, for the title now held by Kenneth Hisert of Olympia Fields. In announcing these dates yesterday, Secretary Joseph W. Busch of the Western Golf association also gave out the dates awarded for three Chicago public parks classics. The city championship is booked for Jackson park, Aug. 6 to 11, the Cook county open at Garfield park, July 16 to 18, and the Cook county amateur for Garfield park, Aug. 20 to 22.

At a meeting of directors of the W. G. A. this week, a drive for additional memberships was inaugurated. The total now is 350 clubs, and it is hoped by the end of the season to bring the roster to 500. All clubs in the jurisdiction of the association eligible for membership have been communicated with.

Membership Aid to Clubs.

Membership in the association gives a club a recognized standing among the leading golf clubs of America, and identifies it with the commendable work the association is carrying on. As a matter of courtesy between association clubs, though not as a strict matter of right, membership in the association furnishes a sort of "letter of introduction" for individual members, usually sufficient to obtain for them (upon presentation of their club cards and payment of green fees) playing privileges on almost any club on the association rolls.

The new Hickory Hills Golf club has engaged Jack H. Yorgan, as professional. He hails from Buncranna, County Donegal, Ireland, and formerly was with the Northwest and City of Derry Golf clubs.

Has Many War Wounds.

Yorgan has played for thirty-two years, save for several years' interval during the world war. He served with the Royal Inniskilling Fusiliers in France, and after fourteen months' service was wounded in the arm and shoulder, also incurring a fractured ear drum by shell shock. He was on the hospital list until 1919, being located at Londonderry, where he played with, and instructed the army officers.

Yorgan has inspected the site of the Hickory Hills course, located seven miles west of Western avenue on 95th street, and says it is an ideal place for golf, the land being rolling and crossed by several small streams. The course has been staked out tentatively.

Water mains are now being installed at the new Playmore course and it is expected play will be possible by July 1.

Leo J. Butler, who has been at Brownsville, Tex., this winter, will be professional at the Delavan Lake Country club, which will be opened May 1.

W. H. Billings defeated Andrew Humphreys in the final of the Garfield Golf club tournament at W. S. Day's school, 3812 West Madison street, last night. The match went 22 holes.

The Women's Public Park Golf Association of Illinois will hold a card party at Hotel La Salle today at 2:30. Mrs. C. R. Hartman extends an invitation to all golfers to take part.

Willie Hunter, the former British amateur champion, arrived here yesterday from Pinehurst, being on his way to California, where he will locate in business. Hunter visited Bob MacDonald's school and played a round with Bill Mehlhorn, who has just returned from playing in the southern tournaments. Mehlhorn has given up his position at Shreveport and is looking for a position with a northern club.

The underfoot golf chart is the latest innovation in the way of instruction in the game. Many who have seen it declare it practical and an aid to any one endeavoring to learn or perfect his game. Each chart bears instructions printed in heavy type and carries the position of the feet, the hands, and the body in executing the particular stroke described. The player stands upon the chart and executes the stroke just as if he were on a golf course.

AUGIE, LAYTON SPLIT 2 BLOCKS IN CUE MATCH

St. Louis, Mo., April 6.—[Special.]—Johnny Layton, world's three cushion billiard champion, and Augie Kieckhefer of Chicago, split two blocks in the semi-final of their special 720 point match this afternoon and evening, and the St. Louis man now leads 600-550. The last two blocks of sixty points each will be played tomorrow. The former champion won today's afternoon block, 62 to 60, in seventy-four innings. Layton had a high run of 3; Kieckhefer's best being 6.

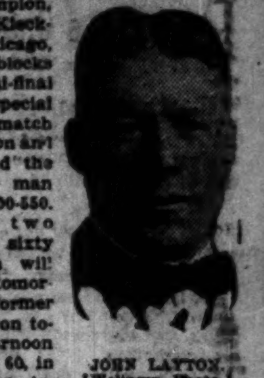
JOHN LAYTON. [Walinger Photo.]

The evening block provided the real thrills, while Layton was beating his opponent in forty-one innings, the score being 60 to 47. The champion had high runs of 9 and 6 and double runs of 5 and 4. The Chicagoan's highest run was 7. He also had four high runs of 4.

LEWIS REPLACES OSWALD KIRKBY ON GOLF TEAM

New York, April 6.—Reginald M. Lewis of Greenwich, Conn., is expected to take the place of Oswald Kirkby of Englewood, N. J., who announced yesterday he would be unable to go to England to compete as a member of the American Walker cup golf team.

Ask Yale Leave for Sweetser.

New York, April 6.—Jess Sweetser of Yale, national amateur golf champion, may yet be a member of the American team which will go abroad soon for the international Walker cup matches with Great Britain.

Officials of the United States Golf association are understood to have taken up the matter with Yale authorities in an effort to obtain a leave of absence.

The college, however, was said to feel that granting of a leave of absence to Sweetser might set a undesirable precedent for athletic stars.

Illness Stops Marston.

Philadelphia, Pa., April 6.—Max R. Marston, a member of the United States Walker cup golf team which will play in the British amateur tournament, will be unable to sail for England tomorrow.

CANNEFAX ILL; POSTPONE SERIES

Owing to the illness of Bob Cannefax in New York, the final series of the Interstate Three Cushion league, to have started at St. Louis next Monday, has been postponed for one week, Cannefax wired Secretary John Scanlan at Milwaukee he is confined to his bed by a high fever. The other players in the final are John Layton, Tiff Denton of Kansas City, and Otto Reiselt of Philadelphia.

CUE GAMES OFF.

Pittsburgh, Pa., April 6.—[Special.]—The scheduled games between John Hahman of Cleveland and Earl Lookabaugh of this city in the Interstate Three Cushion Billiard league were not played today owing to Hahman's illness.

Woods and Waters by BOB. BECKER

TROUT SOON TAKE CENTER OF STAGE.

IT won't be very long before the trout will occupy the center of the stage. Within a few weeks the lid will be tilted on this type of fishing. Here in the middle west the brook trout is usually the quest of opening day anglers and a right merry little party the fishermen have with this aristocratic fish.

Although there are several varieties of trout and many excellent streams in the middle west, the far west is the place that is rich in different kinds of trout. Whereas we have mostly "brooks" [which are really chars] with some rainbow and brown trout that furnish fishing for us, in the western part of America there are found more than a score of trout of the genus salmo. And they run all the way from Chihuahua to Alaska. Here you get the cutthroat series, the rainbows and the steelhead series. Lucky man who lives in the west.

The various western trouts are all rather closely related and the favorite sport of the fish experts is fighting about which are true species and which are not. Some are mighty hard to determine. But today they seem to recognize three series, the steelhead or Gairnneri series, the cutthroat or Clarkii series, and the rainbow group. The brook trout comes under the chars keepin' company with Dolly Varden, that handsome trout so well known to western anglers.

The ideas about the origin of trouts are rather interesting. It is thought that the American trout originated in Asia and then ex[illegible]ed its range southward to the Columbia and from there to the Yellowstone and eastward.

A Splendid Assortment
of very smart styles in new *English Spring Top Coats and Slip-ons* for immediate wear. These were made to our special order. Prices $45 and up.
NICOLL The Tailor
WM. JERREMS' SONS
Clark and Adams Streets

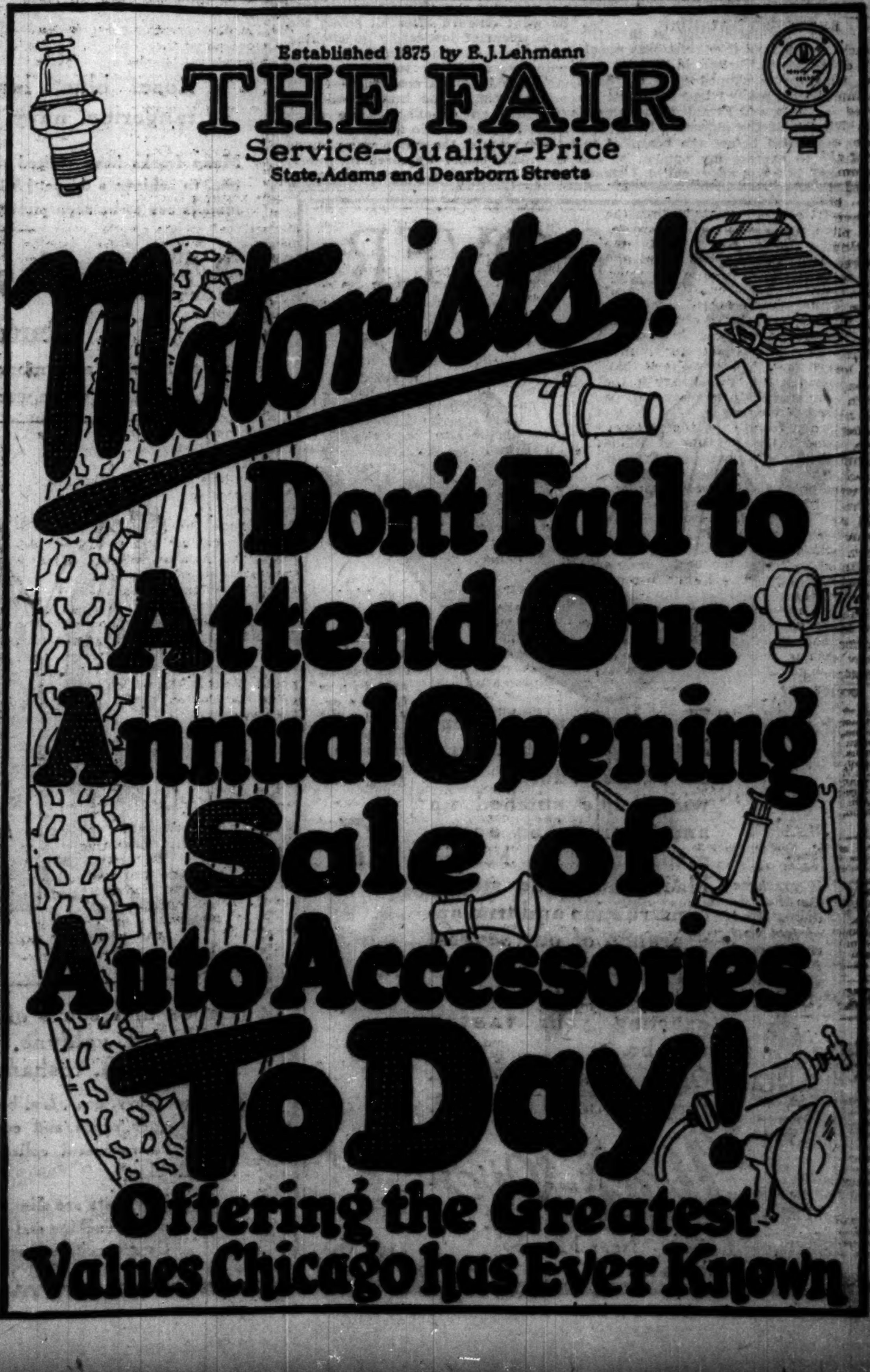

CASE AGAINST ROSENBLUTH IS HERE OUTLINED

Pothier Not the Only One to Make Charges.

BY DONALD EWING.
CHAPTER VII.

The government's case charging Capt. Robert Rosenbluth and Sergt. Roland Pothier with the murder of Maj. Alexander P. Cronkhite at Camp Lewis, Washington, is composed of testimony of scores of witnesses which, when pieced together, forms a story which officials contend proves that Cronkhite was lured to the spot of his death and murdered—wilfully and with premeditation.

The general belief that the Pothier confession, later weakened by Pothier's exoneration of Rosenbluth, is the chief evidence in the case is incorrect. Pothier's statements formed the match which touched off the bomb of investigation, but the explosion was so great that the sergeant-bugler's confessions now are considered only a minor link by government officials.

Can't Quote Testimony.

The actual testimony before the federal grand jury at Seattle which on Oct. 13, 1922, indicted Rosenbluth and Pothier for murder cannot be reproduced because of federal laws, but there is no anchor on the reports of the agents who investigated.

The first concrete evidence made available to the government came on July 9, 1920. On that day Dr. O. F. Schultze of the criminal homicide bureau in New York and William Jones, firearms expert and former New York police lieutenant, opened the grave of Maj. Cronkhite at West Point, N. Y., at the request of Maj. Gen. Cronkhite.

Makes This Report.

Dr. Schultze formerly was on the Cornell university faculty as professor of pathology and had performed more than 5,000 autopsies. When he and Jones had finished their work he made a report which ended with the following statement:

"From the observation of the bullet wound, from entrance on the right side of the chest, through the third rib, one and one-fourth inches from the armpit, and the course of the bullet through the organs of the chest, to the left third rib, in the middle of the armpit, in my opinion, the wound could not have been self-inflicted with a firearm in the hand of the deceased."

When this report, seemingly so contradictory to the army autopsy performed by Dr. Earnest A. Sommer, was shown Dr. Sommer, he compared it with the report of his own autopsy. Then he made a statement to government agents and this quotation from it is the first statement from Dr. Sommer ever printed:

"I have never seen this report of my autopsy," he said. "When I made it I dictated to my assistants and they took it down in longhand. It appears that I dictated too fast, for obviously some details are left out. I am certain I would not have traced the bullet to a stopping place without saying just where I extracted it. I can neither vouch for nor disclaim this autopsy report.

Doubts Were Removed.

"I remember that it seemed strange to me how a man could have shot himself in such a place. I closely questioned those present—Rosenbluth and others—and their answers were so frank that if I had had any doubts they were removed.

"But, my recollection is that the story was that Cronkhite was shooting at a can thrown in the air and that his gun slipped from his hand and discharged. I had the bullet for a long time, and I think I finally gave it to one of the nurses. I expected to be called before the board of inquiry to express my opinion on the wound, but was never called. I signed no report. I dictated the cause of death as 'said to be accidental' expressing no opinion on the reports."

The army autopsy traces the bullet "slightly upward and backward" until it lodged against the left shoulder blade. The Schultze autopsy takes it straight through the chest and also says some of the organs were missing. Dr. Sommer has no recollection of removing any organs.

An examination of the four spent shells found at Croknhite's side brought an opinion from Jones that they apparently had been fired from two different guns. The guns themselves were found—including Pothier's and examination of them strengthened this belief.

What Tin Can Showed.

The tin can with the hole through it—supposedly made by Cronkhite in target practice while fastened against a fence post,—was examined by arms experts who said the edges of the hole indicated it had not been against a hard substance, but against something soft which let the edges bend through for some distance. Pothier had stated Rosenbluth fired the holes through the can on the ground, but later denied this.

Witnesses who had seen Cronkhite's clothes did not recollect any powder burns on the body of the coat which would have been only a few inches from the muzzle of the gun if Cronkhite held it. Major Henry Tucker testified he saw a burn on the inside of the right coat sleeve, however.

Outside physicians examined the army autopsy and agreed it was at least "highly improbable" that the wound could have been self inflicted even on the basis of that autopsy.

When the grand jury prepared to inspect the scene of the shooting with the idea of judging for itself whether an army officer would try target practice in a clearing only a few yards in either dimension, with buildings in his line of shooting and his regiment waiting to prepare for lunch, it found that the territory had been burned.

Explanation Seems Weak.

Forest fires were given as the explanation. Yet, the ground showed that there were nine separate fires, burning each building and the fence post on which the can was said to have been placed.

Lieut. Col. W. J. Howard, head of the board of inquiry which decided Cronkhite accidentally shot himself now says he believes, and believed at the time, that the wound was not self-inflicted. The other members of the board were so certain it was an accident that he signed the report, he says.

Where the Selden exoneration of Rosenbluth states that he and Cronkhite were good friends, the government found witnesses to say they had been on bad terms from the time they left Camp Forrest, Ga., to go to Camp Lewis and that Rosenbluth's field tactics rating, made largely by Cronkhite, were so low that he faced serious trouble.

Cronkhite Is Quoted.

Others said the test the morning Cronkhite was killed was in the nature of a final one for Rosenbluth, and that he had failed so completely in the advance guard problems that Cronkhite threw up his hands and said:

"What the hell's the use of keeping this up? The captain has already killed his command three times. From now on it's just a march for exercise."

And that Rosenbluth turned to another soldier and said:

"What the hell does he know about this work, anyhow? I've done this in France, and it's none of his damn business, anyhow."

Rosenbluth denies any such remarks, and, as already stated, some of his friends deny them. This quarrel, said to have been of long standing, is part of the motive the government sets up. Another motive angle cannot be published at this time. Rosenbluth's army rating when discharged was 50—barely high enough to be in the reserve.

Eight Substantiate Plothier.

Where Rosenbluth has two affidavits from men on the march that he went forward to the shooting scene after the first shot and a third affidavit that he went forward after all shots, the department of justice, by questioning many men in the column, has eight witnesses to say he went forward as stated in Pothier's confession—before any shooting—and that Rosenbluth, Pothier, and Cronkhite were alone when the shots were fired.

The route of the march was planned the night before by three men, who carefully picked out the spot where Cronkhite was killed, according to evidence found by government investigators.

The charge from Rosenbluth's friends that no one favorable to him was called before the jury is contradicted by the list of witnesses. Rosenbluth sent United States Attorney Thomas Revelle the following names of men he wanted called: Elmer Kieffer, who had said he saw Rosenbluth go forward after the first shot; Lieut. Arthur Miller; Callaghan and Jordan, department of justice agents; Maj. Henry Tucker of board of inquiry; Austen Parker, newspaper man to whom Pothier retracted his confession; Lieut. Jay Morrison, Sergt. Kreutz, Lieut. Milo Orr, Maj. John Zajicek, Sergt. George Root, Lieut. Elmer Seaburg, Sergt. C. F. Wuthenow, Sergt. Harry Bradshaw, Capt. E. M. Caxey.

All Save Four Testified.

All of these are on the list of those who testified except Callaghan, Kiefler, Tucker, and Parker.

Federal Judge Fields, in charging the jury, said:

"You should indict only if you are certain that, if sitting as a trial jury, you would convict the men you are investigating. You are to indict only if you are certain they are guilty."

The jury indicted Rosenbluth and Pothier for "willful and premeditated murder of Alexander P. Cronkhite," after thirty days of investigation. No United States attorney was present the day the indictments were discussed and voted. Seventy witnesses testified.

Plea to Daugherty.

Rosenbluth and his friends claim he was refused permission to appear before the grand jury. On Aug. 31, 1922, Rosenbluth's attorney sent the following telegram to Attorney General Daugherty:

"On behalf of my client, Capt. Rosenbluth, I repeat his offer to appear before federal grand jury, Cronkhite case, Sept. 15, waiving immunity. Wire answer please."

Daugherty's answer, the next day, by wire:

"I will make no such recommendation. Whether a man under investigation by grand jury will be permitted to appear before it is a question for the court to consider and most of the federal courts will not permit it. United States attorney is under no direction from this department other than to make a thorough investigation surrounding death of Maj. Cronkhite by using grand jury. If grand jury returns indictment defendants will be prosecuted and if grand jury returns no indictment matter will have been brought to an end by orderly processes of law."

Awaits a Subpoena.

Rosenbluth then wired Revelle at Seattle that he would come, waive immunity, but not cancel rights of redress. The statement is made repeatedly that Revelle refused him permission. The correspondence records show that Rosenbluth was informed by Revelle and the jury foreman that he could come if he wished and that he would be permitted to tell his story to the jury, but that no subpoena would be issued. He did not go, sending word he was "awaiting subpoena."

About this time Congressman Ansorge of New York wrote Mr. Daugherty that Capt. Rosenbluth did not want to "run away from any further investigation," that he welcomed a full and fair inquiry before any duly constituted tribunal having authority, but did not want "an investigation 3,000 miles away by a grand jury the department of justice itself previously has said has no jurisdiction."

Mr. Daugherty replied that the facts did not warrant exoneration of Rosenbluth, and then continued:

"Why should Capt. Rosenbluth be permitted the unheard of privilege of selecting the forum which is to investigate him? Why should not this matter take the ordinary course? Now that he is getting precisely what he prayed for at one time—a thorough investigation—he desires to take charge of it and run it.

"Within a fortnight he was procuring a senator to place before this department precisely what you have placed before it and, receiving what was an unsatisfactory reply to him, he appeals to you and as soon as he has this reply I am writing you he will then appeal to someone else, covering the entire territory of the United States.

"There are very serious issues of fact involved in this matter and I cannot permit them to be decided by any unofficial referee at New York or elsewhere. The matter must take its ordinary course. If he has done no wrong he will be exonerated; if he has done wrong, he ought to be prosecuted."

Rosenbluth Asked Trial.

When Rosenbluth was arrested at the time of Pothier's confession—March, 1921—he issued a statement saying he had complete confidence in Daugherty and that he wanted to be taken to Tacoma at once and tried.

On October 14, 1922, he and Pothier were arrested on the grand jury indictment warrant. His attorneys, Louis Marshall and Jonah Goldstein of New York, immediately refused to let him plead to the indictment. They raised the point that the federal government had no jurisdiction—that it was a state case and—presented every legal obstacle to extradition to Washington state for trial.

The final installment of this series will tell the events which have since freed Rosenbluth, although an indictment stands against him, and which have kept Pothier in a penitentiary in Rhode Island.

Banking at Night

Our Savings Department is open all day Saturday until 8 P. M.

"It isn't what you earn that counts—it's what you SAVE"

Harris Trust & Savings Bank

Organized as N. W. Harris & Co. 1882. Incorporated 1907
HARRIS TRUST BUILDING, CHICAGO
Capital and Surplus $6,000,000

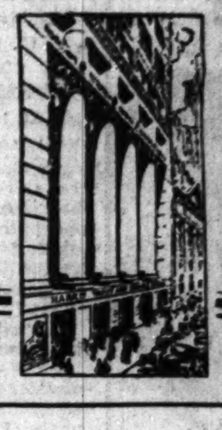

"Your Personal Bank"

WALK-OVER

"Rotary" No. 3902, a blunt shaped medium brown oxford with stitched tip and vamp, and rubber heels.

The young man's sloping wedge-toe last illustrated is offered with wide triple stitched tip and vamp. The same model may be had in black calf. The sturdy construction and trim appearance of our several popular $7 models is sure to please you, however exacting your tastes may be.

$7

Other Walk-Overs offered at $8.50 and $10.

If you have the "hard-to-fit" kind of foot visit our Special Fitting Department.

Walk-Over
105 S. State St.
Near Monroe
14 So. Dearborn St. 6440 So. Halsted

MANDEL BROTHERS
"Where costuming is held an art"

Misses' frocks—advanced styles
developed in canton crepe, crepe de chine, printed roshanara and other printed crepes

A fascinating group of fresh styles with a sprightly touch of springtime in silhouette and adornment. The price is very low, indeed, for frocks so new—so smart.

Rose, blue, lavender, tangerine, navy, black, $25 gray, cocoa, henna, and combinations of colors

Many frocks have plaited skirt and monogrammed blouse, girdled, or tieing on both sides or on one, to achieve a drape. All-over embroidery in vibrant hues is especially emphasized. Four models are to be seen pictured above. *Fourth floor, State.*

Misses' suits, capes and coats
secured to pronounced advantage

are to be sold at a money-saving price. The suits may be worn under the coats now, and alone when warmer weather arrives. Four stunning styles are sketched.

Capes and coats of poiret, twill cord, veldyne, velour, lustrosa, roshanara $55 Choose tailleurs well made of twill cord, velour, covert and of poiret twill

In black, navy, gray, tan, beige and brown are the swagger capes and coats. Several cape modes have caracul collar in black, tan or natural color. *Fourth floor, State.*

The suits impartially favor jaquettes, semi-fitting belted coats and wrap-around, tie-at-side styles and adorn themselves with braiding, silk stitching, tucking and ribbon.

The coats are slim and straight and show by their side ties that they are spring-new. Tucking and silk stitching, panels and soutache embroidery lend distinction. Caracul collared capes of roshanara crepe enhance their graceful lines with plaiting.

Hats in the Salon pour la Jeunesse
—an interesting showing for miss 6 to 16

The newest, most youthful of springtime chapeaux are these—distinctive in shape and shade, in fabric and adornment. Three styles are illustrated below.

at $5 and $10

The $5 hat pictured at right has an allover embroidered canton crepe crown and facing, a straw upper brim and adornment of ribbon; in sand, old blue, henna, gray. The $10 hat, center, is a short-back poke with taffeta brim and milan crown, pond lilies and black grass. At the left is a child's $5 hat, hand made of taffeta and with grosgrain ribbon streamers. *Fifth floor.*

Other juvenile styles—dressy and tailored—are likewise featured.

Strings of imitation Swiss and Russian lapis lazuli

$1 and 2.95

The beads are in rich, deep blue, some with gold veins—all exact reproductions of genuine lapis lazuli. In graduated and plain effects; in 24 and 50-inch strings. *First floor.*

Reproductions of old Dutch silver candlesticks,

7.50 pair

10¼-inch candlesticks, soft gray finished, and in that quaint old design—the windmill with the Dutch boy and girl. *First floor.*

Men's, women's kerchiefs
of linen—embroidered free with your name or monogram

The embroidery will be done in D. M. C. cotton in white or colors. Stressing two "specials" for women—two for men. *Handkerchief department, first floor.*

Women's kerchiefs
6 for 1.65
Sheer linen kerchiefs with ½-inch hem—very neat.

Men's kerchiefs
6 for $2
Fine weight linen kerchiefs with ¼-inch hem.

Women's kerchiefs
—6 for $2
These made of sheer or heavy linen with midget hem.

Men's kerchiefs
—6 for 3.50
—of good quality linen with ¼-inch shire stitch hem.

Richly beaded draw bags
in iridescent colors

—such as green-and-blue, steel-and-blue, steel and other color combinations, quite as effective.

Extra special at 10.85

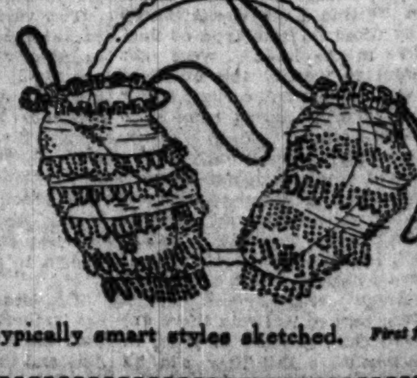

The bags are solid beaded in five-row skirt effect. All are mirror equipped. Typically smart styles sketched. *First floor.*

Chicago Daily Tribune
THE WORLD'S GREATEST NEWSPAPER

The Tribune's Telephone Number Is
Central 0100

SATURDAY. APRIL 7. 1923. * * * 17

THE GUMPS—ROSES RED—VIOLETS BLUE

WILD HEART

BY IZOLA FORRESTER

Blue Ribbon Fiction

SYNOPSIS.

Dr. Bradley Yates, scientist and discoverer of an antitoxin against certain poisons, is found in a state of apparent aphasia on a street in New York by Capt. Pinckley Forbes, late of the aerial medical service. Forbes takes the young scientist to his rooms and cares for him until he regains consciousness, when he learns Yates' identity and that he is suffering from a mental breakdown. Yates seeks solitude and goes to the Tennessee mountains, where he takes the name of Pickings. He lives contentedly as a mountaineer until he meets Carroll Brown, who comes to open the first school in the district. Having pretended illiteracy, he is compelled to attend. Forbes arrives unexpectedly with word of the success of Yates' discovery, and leaves next day, after a vain effort to persuade Yates to go back with him. Carroll becomes ill after exposure to a storm.

There had come to the locality just before Yates' arrival a small party of men, ostensibly to hunt, but he is suspicious of the strangers and amused at the sheriff's curiosity about him while ignoring the strange actions of the supposed hunting party. Chipmunk finds some bonds hidden by the men and brings one to Yates, who makes him return it to its hiding place. Carroll writes her parents of her love for Yates. Yates receives a visit from the vigilantes, who suspect him of harboring Talitha, a mountain girl. Later she is found in the woods and says she spent the night with the teacher. They take her and Yates to the teacher, who, grasping the situation and knowing his life is at stake, corroborates the girl's statement. Yates is freed, but Carroll refuses to see him.

INSTALLMENT XXIV.

THE DEAN AND MRS. BROWN ARRIVE OPPORTUNELY.

"She stuck to every word she said up here," Huldah related, removing her shawl and old straw hat. "Sarepta was fairly purple when she found out she'd taken her best solid gold breastpin with her grandmother's hair in it and four real pearls set at the corners. She could hardly keep her hands off her, and I didn't blame her a mite. Talithy's the most aggravating, stodgy sort of child I ever did see. There she set and just stared in front of her, sullen and unrepentant. Even if she did come here when she was too scared to go home, she had no business staying over with them hunters till all hours of the night. She's light minded, and Gabe's got his hands full. He was there and he told her mother to get her things together, he was going to marry her and make her behave herself."

Carroll was silent. She sat in the old painted wooden arm chair by the south window, her head leaning back against its patchwork rest. She felt numb with inward pain that had passed the limit of endurance. Huldah moved briskly about the sunny kitchen, building up a fire, making tea, and toasting some corn muffins with strips of bacon on the side. She was singing

"She's in there, and I'm fearful glad you've come."

to herself an old camp meeting tune she had heard as a girl over in the valley when a revivalist had tried to loose the tongues of flame on the inhabitants of Thunder.

"There's fire in the east, there's fire in the west,
I'm at the fountain drinking, drinking;
There's fire among the Methodists;
I'm on my journey home,
Glory to God, I'm at the fountain drinking, drinking——"

She stopped short on her way to the little pantry at sight of the blanched face of the teacher.

"Why, child, why didn't you say something?" Her arms folded around her tenderly. "Cold as ice you are, too, and having chills."

Carroll tried to lift her hand. "I'm sorry to trouble you, Huldah. I can't bear to give up when the children need me——" Her head fell back limply as she slipped away into what seemed like a gray sea of shoreless space, ever resounding in her ears. She lay unconscious on her bed while Huldah undressed her and placed her beneath the coverlids, trying to stop the nervous chills with all the home remedies at her command. There was no doctor within eighteen miles, and even in Coytesvilles the local practitioner objected to making any professional calls over on Thunder. She knew that Carroll was rapidly developing a fever, that she seemed to have no resistance, no will to fight against whatever it was that was overpowering her. The thought struck her if she could only get word to Pickings he would help her. Carroll had told her the night before that she wanted him. No suspicion of what had been said between them came to her as she picked up her shawl and crocheted hood. As Carroll's eyes opened languidly, she bent over her.

"I'm just going to run after help," she told her. "The fire's all fixed, and I won't be more than half an hour."

"Oh, Huldah, don't—don't go after him." It seemed as if she had caught her thought. "I won't see him. I never want to see him again, do you hear."

"Why, land o' loving," exclaimed Huldah. "You don't take any stock in what Gabe thought, do you, not when she was here with you?"

Carroll pushed back her hair fretfully, her eyes brilliant with fever as she stared up at her.

"Would you have let them hang him, Huldah, would you, even if you knew——"

"Knew he was lying?"

"No, knew you were lying to save him?"

"Why, you poor thing, you're ravin', ain't you?" Huldah patted her tenderly, while Carroll clung to her in a sudden relief of heavy sobbing.

Up the road there came the sound of wheels. After much persuasion and offering of cash in substantial quantities, the dean, on his arrival at the Crossing, had managed to inspire Tully Nelson so that he had consented to hitch up a couple of mules and drive over. The mules had walked all the way. Tully said they couldn't be hurried 'cause they didn't know no better. As Mrs. Brown listened to him gossip during the drive she closed her eyes with a pang of despair. And Carroll was going to marry one of these people, to link her life with his and live here. When they reached the little two room cabin the dean lifted her down and paid Tully as she hurried up the stone flagged walk to the door. Huldah threw it wide with relief.

"Thank the Lord!" she exclaimed. "She's in there, and I'm fearful glad you've come."

Down at the ford Chipmunk stuck his fishpole in the earth and strolled up within seeing distance after the mule team passed by. Nothing was to be gained by watching, he discovered, so he mounted beside Tully on the way back to the Crossing. Around noon his shadow fell across the open threshold of the shack in the clearing.

"Catch any fish today?" asked Bradley, looking up from the boot he was trying to half sole.

"Heaps," grinned the boy. "Teacher's fearful sick, and her folks have come."

He had not waited to even hear the boy out, but had ridden straight over to Huldah's. She had met him at the door and walked down the road with him where no one would overhear her.

"I'm fearful sorry for you, Pickings, but I can't let you in nohow. Her father and mother are here, and they won't see you or have anything to say to you. They'd come to take her away, anyhow, when they found out from her letter she cared for you. Anyhow, it wouldn't do you no good. The poor thing's out of her head and just mumbles and sleeps all the time. Got a high fever and chills, too. Tain't ague, though. They say it's blood poisoning. Her shoulder's all swelled up and bruised looking right where the arm fits into the socket. Must have strained it when she fell. She said she tried to catch hold of something to save herself and the buckle on the girth strap hurt her. Said she was riding fast to get away from that fellow Van Dusen. He's always pestered her."

Bradley thought a minute, and then gave her explicit directions what to do. She listened gravely, watching him with clear, honest eyes.

"I'll do it all, Pickings," she promised, when he had finished. "I wish you could talk to her father like that. He's gone off over to Coytesville to try and get where he can call up a doctor, but there ain't one anywhere. Nobody ever has a doctor on Thunder. They don't need one. They keep castor oil and liniment on hand and just leave the rest to Providence."

"I may have to call on you for help, Huldah," he told her earnestly. "Don't fail me. I shall have to see her. I'll be over again after nightfall. You can come out here to meet me when you hear me whistle."

"Pickings," she took one of his hands in hers. "I never did ask you no questions about yourself. We have to take the best things of life on faith, but if it's any comfort to you, I've always believed in you. I don't know why you had to come here to live on Thunder, and it's none of my business, but I like you and I believe you'd save her if you knew how."

"I do know how," Bradley said earnestly. "Help me to save her, Huldah."

Huldah's gray eyes met his with searching frankness. "Well," she sighed. "Maybe I'm all wrong, but I feel a sort of premonition that it is to be, and no one's going to stop it. I'll leave the front door open. He'll be over to Coytesville, and she's going to sleep on the shakedown in the kitchen. When it's safe, I'll put a lamp in the side window. And don't mind a thing she says. She's crazy as a loon, but I know she's just pining for you. Pining and poisoning are pretty bad together."

[Copyright: 1923: By Izola Forrester.]

[Continued Monday.]

Audience at Symphony Is Near Hisses

Honegger's New Piece Isn't Liked.

BY EDWARD MOORE.

They came about as near to hissing at Orchestra hall yesterday afternoon as they ever do during a symphony concert. Perhaps if there had been a leader, they might have started a policy new in Chicago of expressing disapproval for music. As it was, there was a pained silence and then some feeble applause that sounded bewildered and disconcerted.

It came after the first performance of Arthur Honegger's piece, "Horace Victorieux," labeled as a "mimed symphony." Up to date it is the last word in musical modernism. This indicates that it was written as a ballet piece.

Possibly with the help of stage pictures it might have meant something more definite than it did. One becomes tolerably well used these days to leaping from one melodic stepping stone to another through a morass of dissonances in several keys at once. But this one is nearly a record of melodic bits that are flat, stale, and unprofitable, also in presenting them with unholy yowling. For once I wish to cast a vote in favor of those who write melodies.

The piece has one advantage. It is eleven minutes long. Also, Mr. Stock showed a good sense of news in playing it. But it might exactly as well have been called "Fishing for Nudes Off the Banks of Newfoundland."

After this, the work played by Albert Spalding, the soloist of the afternoon, sounded heavenly. It was Dohnanyi's D Minor Concerto for violin, another modernist piece, but one with melodies of charm and style. Apart from the first movement, where the melodies were kept pretty well in the orchestra with the solo violin confined to obbligato ornamentations, it was a continuous flow of tune. Mr. Spalding has developed into a magnificent artist and when he shows the enterprise to hunt out and learn a work like this, he comes close to being my favorite violinist.

There was also the "Bartered Bride" Overture by Smetana, and Brahms' Fourth Symphony, both played in a manner of high spirits and distinction. The repetition of the program tonight will be worth attending for several reasons, curiosity, for one. But after the Honegger piece yesterday a feminine patron inquired, "We don't have to like it, do we?"

Sigrid Onegin managed to crowd more diverse and apparently opposed qualities into reconciled agreement at Orchestra hall last night than any singer of the season except herself on her former appearance. A woman of commanding stature, she is dignified and also vivacious, with a splendid carriage to boot, serene and also intense. All these qualities are reflected in her voice, plus a vitality that is in every movement she makes and every note she sings.

Her voice is a contralto with an endless range. It has drama and undertones in it, flexibility and force, and in everything a divinely beautiful quality. Generally she is a fine singer as well. She would have been the better for a little coaching on Richard Hageman's "At the Well," but her Schumann group was first class art.

Also, she is one of the loveliest creatures to look at now on the stage.

CLOSEUPS

Madge Bellamy arrived in Chicago yesterday on a trip through the east. She is taking her camera with her, having mastered the gentle art of grinding, and it is said she intends to photograph everything and everybody that suits her fancy. Governors, mayors and prominent personages have promised to greet the little star and pose for her, it is said.

Holbrook Blinn has arrived in Hollywood from New York to begin work with Mary Pickford in her current picture, which Ernest Lubitsch is directing.

It is said Mae Murray's hobby is dancing, but her director-husband, Robert L. Leonard, spends most of his spare time exploring southern California on horseback.

Noah Young, comedy villain, has signed a three year contract with Hal Roach. And Bruce Guerin, little 3½ year old actor, has signed a three year contract with Warner brothers.

Baby Peggy, Christie star, is to make her first five reel production. It will be made in Universal City, and Elsie Jane Wilson, in private life the wife of Rupert Julian, the Universal-Jewel director, has been chosen to direct the feature.

Bull Montana is looking forward to a brief vacation in San Francisco before starting work on his next Hunt Stromberg comedy. Mr. Stromberg has advised the comedian not to wear the new outfit he has purchased for the occasion until he reaches his destination or he will stop everything, including the train.

Viola Dana was presented with a phonograph record while she was ill recently in the hospital. It is titled "Shouts and Murmurs," and includes vocal greeting from all her friends. "They certainly canned the chatter," was her comment when she heard it for the first time, so we are told.

Michigan U. Head Pleads for 'Highbrow'

Alumni Hear Intellectual Success Stressed.

"The big job before the University of Michigan and the other institutions of higher learning in America is to restore the 'highbrow' to his proper distinctive position among our modern heroes," said Dr. Marion Leroy Burton, president of the University of Michigan, last night in addressing the annual Chicago Alumni association at a banquet in the Hotel La Salle. "That is one of our biggest aims at Ann Arbor.

"A rather unusual change has swept over university students in the last few years. I'll grant that the general opinion of America places financial or business success above—yes, far above—intellectual success. That has caused the change among college men. Their one big aim is to fit themselves for success in the business world.

"It might cause a great laugh among the majority of the students of today if you told them it was a wonderful thing to be a great poet. Ah, they would rather be successful steel makers. But it is the duty of the schools to win back the old standards, to instill in the minds of our coming generation that achieving intellectual success is just as desirable as piling up millions of dollars."

The banquet reunion was the largest ever held by Michigan men in Chicago. Many men who went to Ann Arbor years and years ago attended.

Col. Thomas Hammond, football hero of other years, was elected president of the alumni association, H. W. Blakeslee was elected vice president, and Joseph Magidsohn, erstwhile star backfield man, was elected secretary and treasurer.

What's Doing Today

MEETINGS.

Chicago League Women Voters, directors' meeting..........Congress
Elementary and Home Education association..........La Salle

LUNCHEONS.

Better Pictures association..........Auditorium
Chicago Association of Manufacturers..........Morrison
Irish Fellowship club..........Morrison
La Societe des 40 Hommes and 8 Chevaux [dance]..........La Salle
Sons and Daughters of Veterans G. A. R. [dinner]..........Sherman

EVENING MEETINGS, ETC.

Bureau of animal industry [dinner]..........Great Northern
Commerce club [dance]..........Drake

The Inquiring Reporter

Every Day He Asks Five Persons, Picked at Random, a Question.

The Tribune will pay $5 each for questions accepted for the Inquiring Reporter to ask. Send name and address with your question to "The Inquiring Reporter, Chicago Tribune." For today's question Mrs. Emily Covert, 1434 Cuyler avenue, was awarded $5.

The Question.

What arouses your ire quicker than any other thing?

Where Asked.

17 North State street.

The Answers.

Miss Felicia Perille, 901 North Richmond street, typist—What arouses my ire most is when I'm dancing and somebody steps on my new satin slippers. O, I hate that. It spoils the tips for good. When the floor is crowded, then it's an accident; when it is not crowded, it's—you supply a printable word.

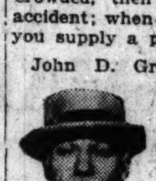

John D. Grayson, 4068 Sheridan road, clerk—There is nothing gained by finding fault or showing signs of irritation unless some good can be accomplished. If they had a one way traffic system in effect in Chicago we would know that we could cross the street in safety when the signal is given.

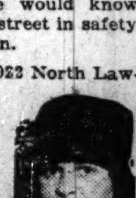

Miss Alys McGuire, 4022 North Lawler avenue, clerk—Foolish questions. It isn't so bad when people say foolish things; they go in one ear and out the other without a stopover. If it is a question you must answer and without giving offense. Speaking about an income of a million dollars a month; bet you get a million foolish questions a month.

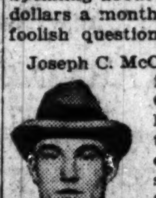

Joseph C. McChesney, 189 West Madison street, salesman—Our span of life on this little world is too short to waste time and energy over the seeming shortcomings of nature's laws or over the frailties or peculiarities of mankind. By observing them one may learn what not to do.

Miss Florence Levy, 3723 Montrose avenue, bookkeeper—Waiting for a No. 3 Lincoln avenue car, as I always just miss one every morning. Also, trying to figure out my trial balance when I'm off 10 cents. Something like that happens every month, and it's too small a thing to cause so much trouble.

George Cohan Again Threatens to Retire from the Theater

New York, April 6.—[Special.]—George M. Cohan is threatening to retire again. It is the old trouble of the Actors' Equity cropping up to irk Georgie. The Equity is negotiating with the Producing Managers' association for an extension of the "closed shop" beyond Sept. 1, 1924, permitting only Equity members in productions by members of the association. And if the Equity comes out victor, Mr. Cohan has informed his friends that "they can have me cheap," meaning he will be through as a producer. Other managers are said to be planning a bitter fight.

Henry Miller has started rehearsals of a new comedy, "The Changelings," by Lee Wilson Dodd. Mr. Miller will act in it as will Blanche Bates, Ruth Chatterton, Laura Hope Crews, John Miltern, Felix Krembs, Geoffrey Kerr, and Elmer Brown. The play will be launched in Philadelphia April 16 and will then be taken to San Francisco.

Kathleen Bolton will have the only female rôle in the second company of "Give and Take," going to Chicago.

Chaperoned by her mother wherever she goes, Naomi Johnson of "Ziegfeld's Follies" is protected from the pitfalls of the great White Way. Mrs. Johnson is president of the recently formed "Mothers' Association of the 'Ziegfeld Follies.'" Each member of the association waits for her daughter at the door and steers her beautiful charge right past the disappointed Johnnies. Broadway's not what it used to be!

If fate has it in store for Paulette Winston to reach the estate of musical comedy stardom she will, if she has a good memory, say that John Cort was the first to lend her a helping hand. The winsome Miss Winston has been promoted from the front ranks of the chorus in "Go Go," the musical comedy at the Daly theater, to an honest-to-goodness part with lines to speak.

Goucher College Alumnæ Start Fund Drive Tonight

Alumnæ of Goucher college throughout the country will hold luncheons or dinners simultaneously in twenty-two cities today to mark the beginning of their efforts to raise a fund of $6,000,000 with which to move their college six miles from its present site in Baltimore to a new campus in the suburb of Towson. To mark the beginning of the campaign in this locality, the Chicago chapter of the Goucher Alumnæ association has invited all Goucher college women living in this district to meet at dinner at the Chicago College club at 6:30 o'clock this evening. Dr. Lillian Welch of the faculty of the college will be the guest of honor. The husbands, fathers, brothers, and other relatives also are invited to the dinner.

Tonight's Radio Programs

WMAQ—7 to 7:30 p. m., Miss Katherine D. McCoy. 9:15 to 10, Northwestern university campus nomads, orchestra concert.

KYW—8 to 8:55 p. m., classical concert, Kimball hall: Claude B. Ball, organist; Harry Olund, pianist.

WDAP—10 p. m. to 1 a. m., selected musical numbers from Junior League Follies, Jack Chapman and Drake hotel dance orchestra.

OUTSIDE CHICAGO.
[Central standard time indicated.]

WGI, Medford Hillside, Mass., 7 to 8; KDKA, East Pittsburgh, Pa., 7 to 8; WJZ, Newark, N. J., 7:30 to 9:30; WMC, Memphis, Tenn., 8 to 9; WGY, Schenectady, N. Y., 8 to 10; WLAG, Minneapolis, Minn., 8 to 8:30; WFAA, Dallas, Tex., 8:30 to 12; WGM, Atlanta, Ga., 9:30 to 10:30; WSB, Atlanta, Ga., 10:45 to 12 p. m.; KSD, St. Louis, Mo., 7 p. m., children's program; 8 p. m., classical concert. WOC, Davenport, Ia., 8 p. m., educational lecture; 9:30 to 10:30 p. m., dance program. WDAF, Kansas City, Mo., 11:45 p. m. to 1 a. m., Nighthawk frolic.

"I HEARD," whispered Mrs. Orville Smith, "that she drinks."

"Of course she does. My son says she's the hardest boiled girl in this town."

A Daughter of the Day
by Lucian Cary

Blue Ribbon Fiction

A whimsical BLUE RIBBON story in the Coloroto Magazine of
Tomorrow's Tribune

Symphony of Woe Is Acted by Russians

Skill Revealed Anew in Gorky Play.

"THE LOWER DEPTHS."

A play in four acts by Maxim Gorky. Presented at the Great Northern theater April 6, 1923. The cast:

Mikhail Ivanoff Kostilyoff	Giorgi Burdzhaloff
Vassilisa Karpovna	Faina Shevtchenko
Natasha	Varvara Bulgakova
Miedviedieff	Boris Dobronravoff
Vaska Pepel	Peter Baksheieff
Andrei Mitritch Kleshtch	Alexei Bondirieff
Anna	Nina Litovtseva
Nastya	Alla Tarasova
Kvashnya	Maria Nikolaieva
Bubnoff	Vassily Lushsky
The Baron	Vassily Katchaloff
Satine	Constantin Stanislavsky
The Actor	Ivan Lazarieff
Luka	Ivan Moskvin
Alyoshka	Lyoff Bulgakoff
The Tartar	Alexander Vishnevsky
Krivoy Zob	Alexander Grizunoff
Night Lodgers, Tramps, and others.	

BY SHEPPARD BUTLER.

From the pomp and grandiloquence of "Tsar Fyodor Ivanovitch," the players from the Moscow Art theater turned last night to the abandoned misery of Gorky's "The Lower Depths"—as great a leap as a company of actors might be expected to negotiate.

This tragic cross section of life, at once somber and flaming, brings the manifold genius of the organization into full play. Whereas the attention, in "Tsar Fyodor," was focused on three or four characters, "The Lower Depths" involves the close interweaving of many rôles, all equally important and all equally significant. In the hands of these amazing aliens it becomes a veritable symphony of acting, each of its parts an elaborate study in itself, but blended cunningly into an harmonious whole.

It is a far more arresting and opulent performance than "Tsar Fyodor," and infinitely more rich in detail.

Here, illumining the little tragedies and comedies from which Gorky evolves his picture, are strange and unforgettable figures—Satine, the blustering, sardonic derelict, played by the towering Stanislavsky himself; the seedy baron, visualized with sharp humor by Vassily Katchaloff; the keeper of the basement lodging, made incredibly evil in aspect by Giorgi Burdzhaloff; Mme. Knipper-Tchekhova as a slattern, broken prostitute; Moskvin, the Tsar of earlier performances, as the rotund, kindly pilgrim, and many more, each trenchant, vivid, and deeply etched.

They discuss their petty philosophies, these denizens of a literal underworld—indulge their amours and hatreds, die and are murdered and hang themselves with the poignant reality of life itself. One wonders how illusion could be more complete.

Poetry broods over the performance, too, for all its stark realism—as when, to the accompaniment of a lusty song from a cluster of boisterous gamblers, the dying Anna's voice is heard, plaintively asking asking if she will suffer in the other world, and the solicitous pilgrim sits sewing by a little candle, talking to her of peace. On one side of the stage callous, jovial indifference; on the other hopelessness and gentle pity. The song blends with the hushed murmurs, and gathering darkness envelops it all.

The Russians know how. They fill the play with contrasts and antiphonies like that.

What Will It Be, Charlie, Swords or Custard Pie?

BERLIN, April 6.—[United News.]—Charlie Chaplin may have a duel on his hands. It is stated that Count Dumbski, a Polish nobleman and former husband of Pola Negri, is muttering threats. Dumbski, it is said, regards Charlie as encroaching on his noble preserves, despite the fact Pola has secured a divorce from him as well as an apostolic dissolution of the marriage from the pope.

OCEAN STEAMSHIP MOVEMENTS.

Arrived.	At.	From.
Tuscania	New York	Glasgow
Aquitania	New York	Southampton
Polonia	New York	Copenhagen
Majestic	Southampton	New York
Pres. Wilson	Naples	New York
Braga	Naples	New York
Lapland	Antwerp	New York
United States	Copenhagen	New York
Paris	Havre	New York
Pres. Pierce	Manila	San Francisco
Pres. Jackson	Hongkong	Seattle
Arizona Maru	Hongkong	Seattle
Sailed.	**From.**	**To.**
Ohio	Southampton	New York
Belgenland	Southampton	New York
Assyria	Moville	New York

AIN'T IT A GRAND AND GLORIOUS FEELIN'?

DAILY HOROSCOPE

Doris Blake Says:

TODAY IS LUCKY FOR THE ECONOMICAL.

Good and evil planetary influences operate today, according to astrology. While the sun and Jupiter are in friendly aspect there are several other planets wielding sinister aspect. It is a day when the practice of economy were better begun and encouraged on every hand.

Those whose birthday it is have the forecast of a checkered year before them, gains and losses. Avoid disputes and keep your health in order.

Children born on this day will experience a most eventful career, and will be in difficulties often through their own fault.

You are given to forming first sight judgment on people and things, and acting upon the judgment as though it had been given due consideration from all angles. You are not exactly vain—but at times assume a superior air which is not altogether warranted. You want to be in the lead or nowhere. You are always reaching out for something for yourself, your family, and those dear to you. If you are a man of family, you want to leave your wife and children well off. You are full of fun and vivacious by nature; hotheaded and somewhat combative. Constant in your faith and love affairs.

Doesn't Sound Reasonable.

"Dear Miss Blake: Is it right for me to take a present from a fellow I refuse to go out with because I am longing for some one else whom I hope God will send to me? ANXIOUS."

Doesn't sound reasonable on the face of it, does it, Anxious? By accepting the gift you would make him believe you care for him, and that is just what you do not want to do.

HAROLD TEEN—GIVING HAROLD THE "BIRD"

A FRIEND IN NEED

BY SALLY JOY BROWN.

Eight Children to Clothe.

"I am writing to ask for clothing. I have eight children, and expect the stork at any moment. Twin boys, aged 3, need overcoats, rompers and underwear. They could go out once in a while if they had such things.

"MRS. R."

When need is so great, almost anything would help. Surely you have some article of clothing around the house you don't want any longer that would be a godsend to this struggling mother.

TRIBUNE COOK BOOK

BY JANE EDDINGTON.

French Fried Onions.

Twice last year W. J. Bryan contributed the recipe for French fried onions to compilers of cook books. It first appeared in "The All-American Cook Book," as a letter from Villa Serena, Miami, Fla., to the patriotic and philanthropic editor of that book. It reads:

"My Dear Mrs. Brebner: Your favor at hand. I was strongly tempted to give you as my recipe directions for eating radishes, of which I am very fond. I eat them with salt and butter, and prefer the White Icicle variety above all others. But lest this might not be regarded as a full compliance to your request I beg to add the recipe for another of my favorite dishes, viz.: French fried onions.

"I first ate these at the famous Grove Park inn, Asheville, N. C., and since that time have passed the recipe on to a number of friends as well as to dining car stewards. [Ah, there is where he made trouble for housewives! Husbands return from their travels and want French fried onions.] If you will take the large onion and cut it crosswise, so that each slice will be made up of a number of rings, and then drop the rings separately into a thin flour batter and fry them as you would sliced potatoes, you will find them very palatable . . ."

Much the same recipe is to be found in Filippini's "The International Cook Book," where the advice is to cut onions in thin slices, separate in rings, season in salt and pepper, roll gently in flour, and fry golden brown—in five minutes.

BEAUTY ANSWERS

BY ANTOINETTE DONNELLY.

HAZEL: FOR OILY HAIR AN ACquaintance found sprinkling common table salt on the scalp and brushing it out thoroughly with a clean hair brush alleviated the trouble when she was not ready for a shampoo. After a bath the salt rub is fine. In Turkish baths you get a salt rub just before the final hot and cold shower, and it makes your skin feel clean and sweet and gives it a healthy glow.

Bright Sayings of the Children

The Tribune will pay $1 for each childish saying printed. The story told must never have been printed in any magazine or paper. It is not possible to acknowledge or return unavailable contributions. Please write on one side of the paper. Address Bright Sayings to Aunty Bee, Tribune, Chicago.

Lillian had been sent to the grocery store for some breakfast bacon.

Upon arriving at the store, she be-

came confused, having apparently forgotten her errand.

After thinking a few moments, while the grocery patiently waited, she said brightly: "O, yes, I know. Mama wants some morning meat!" L. C.

George was visiting at a house in which there were three babies besides his little brother.

As the time for departure drew near he said, "Are you sure that you've got our baby?" H. B. W.

A FLAKE BRAN IS WHAT ACTS

Bran must be in flake form to be efficient. Its action is mechanical.

To make flake bran inviting we hide it in a dainty—in luscious flakes of wheat. Pettijohn's is rolled from soft wheat—the most flavory wheat that grows. And each delicious flake hides 25% of bran.

Whole wheat and bran are two essentials in right diet. Then make them delightful. Pettijohn's combines them in a premier cereal dainty. Try it tomorrow.

Pettijohn's Rolled Wheat—25% Bran

After-Theater Train
11:30 P. M. NIGHTLY
(GRAND CENTRAL STATION)
THROUGH SLEEPERS TO
DES MOINES WATERLOO FT. DODGE
MARSHALLTOWN DUBUQUE
Also, the Great Western Limited—every night at 6:30 p. m.—for Rochester and the Twin Cities. H. C. HILBOURNE, G. A. P. D., 29 S. La Salle St. Telephone Wabash 2661
Chicago Great Western

Society Enjoys Farce and Contributes [to] Princeton Infirmary

Princeton is nearer by about $5,0[…] having a new infirmary than it [was] yesterday, owing to the presenta[tion] last night at the Aryan Grotto [of a] play by one of its talented stude[nts,] Arthur Meeker Jr., the only so[n of] Mr. and Mrs. Arthur Meeker of [...] Lake Shore drive. The play, "Ev[ie's] Husbands," was the first three [act] play Mr. Meeker has written, and [is as] amusing a farce as many a "dyed [in] the wool" playwright turns out.

It was given in a manner far [from] amateurish by a company of amate[urs] including Mrs. John Root as Evie W[…]winde Clifford, a charming colle[ctor] of husbands; Miss Helen Gilbert [as] Cornelia Harrington, Evie's hara[ssed] and nervous sister; Loring W. Cole[…] as John Harrington, who had his [hands] full trying to quiet his wife's [tan]trums; Mrs. Cecil Barnes as E[…] Chapman, a catty neighbor; Sam[…] Newton as Willie Chapman, her [hen]pecked husband; Stuart Bailey [as] Brooks, the butler; Miss Mary Mee[ker] as Antoinette, Evie's fascinat[ing] French maid; J. Williams Macy [as] Lord Wolvering, who, it appeared, [was] to be Evie's newest husband at the [end] of the second act when it was [time] for reporters to leave, and Steven H[…] Jr., Leonard Marshall, and Lawre[nce] Williams as the three porters who w[ere] required to carry in Evie's m[…] trunks.

The beautiful Mrs. Root was un[like] her natural self, but still beautiful [in] an auburn wig, and dainty and blo[nde] Miss Meeker, a sister of the auth[or,] was completely disguised by a bl[…] wig. Each was good in her role, [espe]cially Mrs. Root.

Mrs. Alexander F. Stevenson Jr. [as] Luzette; James Gleason as Phili[p,] George Francis Wolff as Jean, Ben[ja]min Carpenter as the undertaker, [and] Stuart Bailey as André gave a [fin]ished production of a one-act come[dy,] "The Day After," translated from [the] French by Mrs. Meeker Sr., wh[ich] served as a curtain raiser. During [the] intermission between the plays R[us]sell Forgan sang, accompanied [by] Louis Tilden on an accordion, ent[er]taining the audience so well that th[ey] were recalled for several encores.

Following the performance the m[em]bers of the cast, the ushers, and th[ose] who had assisted Mrs. Meeker in [dis]posing of the boxes and tickets [at]tended a supper-dance given by [Mr.] and Mrs. Meeker at the Casino.

The Sixth corps area polo te[am,] which is located at Fort Sheridan, [and] plays the entire season in the m[iddle] western circuit of the American P[olo] association in and near Chicago, w[ith] the Onwentsia, Grasmere, Glenv[iew,] Miami Valley, Indianapolis, Detr[oit] and other teams, is planning an ar[my] polo ball for Friday evening, April [...] It is to be patterned after an affair [of] the same nature given each year [in] Washington by the officers of the w[ar] department and is attended by all t[he] diplomatic set and those high in [of]ficial circles.

Just a week later comes the milita[ry] ball to be given under the auspices [of] the Army and Navy club at the Co[n]gress. Capt. Louis Loeser is cha[ir]man of the committee making the [ar]rangements for this ball. Mrs. Jam[es] B. Forgan Jr., Mrs. J. Allen Hain[es,] Mrs. Edward A. Evers, Mrs. Wal[…] Evans, Mrs. Perry Shepard, Mrs. R[…] Davies, Mrs. Jacob Baur, and M[rs.] Chauncey B. Blair are among the [pa]tronesses.

When Miss Harriet Pardridge, dau[gh]ter of Mrs. Edward W. Pardridge [of] 1100 Lake Shore drive, becomes [the] bride of Columbus Healy this aft[er]noon she will be attended by her [sis]ter, Mrs. Alfred Schoellkopf of B[uf]falo, and Mr. Healy will be attended [by] his brother, Marquette A. Healy [of] Chicago. The service will be read [at] 4:30 o'clock in the chapel of St. Jam[es] Episcopal church by the Rev. Jo[hn] Herbert Edwards in the presence [of] the immediate families. After the ce[re]mony there will be a small recepti[on] at the residence of the bride's moth[er.] Mr. and Mrs. Healy will be at ho[me] after June 15 at 219 Lake Shore dri[ve.]

The cast of the Junior League F[ol]lies to be given next Saturday ni[ght] at the auditorium theater will m[eet] for dinner tonight at the Casino, af[ter] which a rehearsal will be held at [the] Drake, which will be broadcast. Th[ose] who will take the stellar rôles in [the] Follies are Miss Anna Wrenn [and] Walter Frazier. Others who will h[ave] prominent parts are Mrs. R. Boyn[ton] Rogers, Miss Lucretia Green, Mrs. W[il]liam C. Hubbard, John R. Win[ter]botham Jr., Huntington B. He[…] John H. McIlvaine, Ballard Bradl[…] George Clark, and Albert Erskine. [The] last four compose a quartet which [will] give several numbers.

Mrs. Holmes Forsyth was reelec[ted] president of the Illinois Society [of] Colonial Dames of America at the [an]nual meeting and luncheon h[eld] Thursday in the society's new qu[ar]ters in the Fortnightly, 120 Belle[vue] place. The other new officers [are:] First vice president, Mrs. Carroll [...] Sudler; second vice president, M[rs.] Cyrus H. Adams; treasurer, Miss M[…] L. Newberry; recording secretary, M[rs.] Carrie Blair Neely; corresponding [sec]retary, Mrs. Robert D. McFadon; [reg]istrar, Mrs. Charles M. Howe; [his]torian, Mrs. Moses J. Wentworth.

The Gen. Henry Dearborn chap[ter] of the Daughters of the American R[ev]olution will give a tea this aftern[oon] at 3 o'clock at the Woman's Athl[etic] club. The Du Moulin trio will give [a] musical program at 3:30 o'clock.

Mr. and Mrs. Hale Holden of [...] Astor street will move to Lake F[orest] for the summer June 1. They h[ave] taken the Clifford W. Barnes hou[se.]

DO YOU FEEL DU[LL?] ARE YOU WEA[K?]

DON'T blame t[he] spring weather if yo[u] can hardly drag you[r]self around, are ti[red] when you get up [in] the morning and hav[e] no ambition, no a[p]petite, no animatio[n] or "pep." It is[n't] the fault of the season, or of t[he] weather. It's *you*.

Take Gude's Pepto-Mangan for [a] short time and note the wonderf[ul] change in your feelings and your a[p]pearance. It will purify and enri[ch] your blood, cleansing it of the impu[ri]ties which have accumulated duri[ng] the winter. It will give you a k[een] appetite and improve your digestio[n.] It will help to renew your physic[al] strength, your energy and ambitio[n.] It will clear up your skin and bri[ng] the color back to your cheeks.

Gude's Pepto-Mangan is the m[…]

MOTION PICTURE DIRECTORY

DOWNTOWN

BALABAN & KATZ CHICAGO RANDOLPH STATE ST. LAKE
THE WONDER THEATRE OF THE WORLD—5000 SEATS
FRANK KEENAN and STAR CAST in "HEARTS AFLAME" A ROARING FOREST FIRE—FLAMING HUMAN PASSIONS
SUNDAY NOON POPULAR SYMPHONY CONCERT 11:45 A. M. to 12:45. DUET ALICE PHILLIPS, SOPRANO, WILLIAM PHILLIPS, BARITONE
Coming MONDAY
Most Unusual Drama in Your Memory—a Society Heroine Who Had 24 Hours to Choose a Husband.
"The ISLE of LOST SHIPS"
You've Never Dreamed of a Love So Strange and Strong
Superb Cast MILTON SILLS Anna Q. Nilsson Walter Long Frank Campeau
Also Year's Funniest Comedy LOUISE FAZENDA IN "PEST OF THE STORM COUNTRY"
Admission Today to 1 P. M. 50c Plus Tax; After 1 P. M. [illegible] Plus Tax

BARBEE'S MONROE AT DEARBORN
MACK SENNETT PRESENTS MABEL NORMAND IN SUZANNA
HER FIRST BIG PICTURE SINCE "MOLLY O"
Exclusive Showing in Chicago
More Thrilling Than "MICKEY"
[illegible]

One Long Laughing Thrill
One Long Red-Hot Chill
D. W. GRIFFITH'S LOVE—MYSTERY—DRAMA
"ONE EXCITING NIGHT"
CONTINUOUS 9:30, 11:20 A. M., 1:15, 3:15, 5:15, 7:15, 9:15, 11:15 P. M.
POPULAR PRICES
ADMISSION TODAY 50c plus tax, 11 A. M. to 1 P. M. 65c plus tax, after 1 P. M.
BALABAN & KATZ ROOSEVELT STATE ST. NEAR WASHINGTON

STATE-LAKE ORPHEUM CIRCUIT
VAUDEVILLE—EXCLUSIVE PHOTOPLAYS
"THE TOLL of the SEA"
THE FIRST MOTION PICTURE IN NATURAL COLORS
[illegible]

CASTLE STATE AT MADISON Exclusive Loop Showing
HAROLD LLOYD "DR. JACK"

Advertise in The Tribune.

DOWNTOWN

Carl Laemmle Presents a Universal Jewel
Jack London's Smashing Dramatic Romance
"THE ABYSMAL BRUTE"
Brought to the Screen by Hobart Henley
With This PERFECT Cast
REGINALD DENNY
"BUDDY" MESSENGER
MABEL JULIENNE SCOTT
& HAYDEN STEVENSON
A Great Story — A Greater Picture
at the RANDOLPH
State and Randolph
The Show for Busy People!
STARTING SUNDAY

JONES-LINICK & SCHAEFER NEW McVICKERS MADISON AT STATE
Continuous from 11 A. M.—Second Huge Week
A Paramount Production Made in America!
POLA NEGRI IN HER FIRST AMERICAN PICTURE
"BELLA DONNA"
Directed by Geo. Fitzmaurice with Conway Tearle, Conrad Nagel, Lois Wilson and Distinguished Cast
McVICKERS SYMPHONY ORCHESTRA
Direction H. Leopold Spitalny.
"THE WANDERER," Stage Presentation, with Boris Petroff.
Other Marvelous Stage and Screen Novelties Make a Perfect Program

JONES, LINICK & SCHAEFER ORPHEUM STATE at MONROE
8:30 A. M.—CONTINUOUS—12 P. M.
CECIL B. DE MILLE'S SCINTILLATING PRODUCTION 'ADAM'S RIB' with MILTON SILLS
—COMING MONDAY— MAE MURRAY, 'JAZZMANIA'

NORTH

LINCOLN HIPPODROME Lincoln at Belmont — 6 ACTS OF VAUDEVILLE AND PICTURES
NEW CLARK Clark Street Near Wilson, Mat. 2 to 11 P. M. — WILLIAM RUSSELL—"GOODBYE GIRLS"
LAKE SHORE Broadway at Belmont — Norma Talmadge—"The Isle of Conquest"
CLERMONT 3226 NO. CLARK ST. — Herbert Rawlinson—"Nobody's Bride"
WINDSOR CLARK NEAR DIVISION 1:30 TO 11:30 — Sir Hall Caine's Immortal Drama "THE CHRISTIAN"
ARGMORE Argyle & Kenmore Aves. Cont. 2 to 11 P. M. — A. Moreno-C. Moore—"Look Your Best" Also Adventures of "Sherlock Holmes"

NORTH

BRYN MAWR Bryn Mawr at 'L' Sta. 2:00 to 11:30 P. M. — DOROTHY DALTON "DARK SECRETS" — 5—High Class Vaudeville Acts—5 — Vaudeville Appears at 4, 7, 9:45 P. M.
ADELPHI 7074 N. CLARK STREET 2 to 11 P. M.—Today Only — DOROTHY DALTON—"DARK SECRETS" Added—"THE EX-KAISER IN EXILE". Tomorrow—"Tess of the Storm Country"
BUCKINGHAM 3319 N. CLARK ST. — JACK HOLT WANDA HAWLEY "NOBODY'S MONEY"
BUGG LINCOLN AND ROBEY CONT. 1:30 TO 11 — DOROTHY DALTON "DARK SECRETS"
DEARBORN 40 W. DIVISION Matinee and Night — Florence Vidor—"Conquering the Woman"
DE LUXE On Wilson Ave. at "L" Sta. CONT. 1:30 TO 11:30 — JACK HOLT—"NOBODY'S MONEY"
EASTERLY Lincoln & Diversey Pkwy. Continuous 1:30 to 11 — Marshall Neilan's—"Stranger's Banquet"
PARKSIDE CLARK and NORTH AVE. MATINEE DAILY — LON CHANEY—"WHILE PARIS SLEEPS"
PANORAMA 717 SHERIDAN ROAD — JOHNNIE WALKER—"THE THIRD ALARM"

NORTH

BALABAN & KATZ RIVIERA BROADWAY AND LAWRENCE
Drama! Romance! Excitement!
Laurette TAYLOR in PEG O' MY HEART with Mahlon Hamilton
Stage Specialties
COMING MONDAY
GIGANTIC DOUBLE FEATURE PROGRAM
Charlie Chaplin in "THE PILGRIM" Untouched by Censors—a work of genius
and LON CHANEY Edith Roberts, Jack Mulhall, Ralph Lewis. "FLESH AND BLOOD"
First Chicago showing of this melodrama sensation.

Lubliner & Trinz PANTHEON Sheridan Rd. at Wilson
"Entertainment for the Discriminating"
HAROLD LLOYD in Dr. Jack and Will Rogers in "Fruits of Faith" A Laugh for Every Pulse Beat!
6 Presentations—Stage Specialties PAUL STERNBERG and His Orchestra
TODAY—ALL SHOWS DE LUXE. ALL SEATS TO 6:30 P. M. 28c
—Starting Tomorrow— AGNES AYRES, THEO. ROBERTS, RICHARD DIX—"RACING HEARTS"

HOWARD N. W. "L" STATION at HOWARD—CONT. 1:30 to 11 P. M.
DOUGLAS Mac LEAN "Bell Boy 13"
WITWER'S CLASSIC "Fighting Blood"
Tomorrow—TOM MIX 'THREE JUMPS AHEAD'

VICTORIA At N. W. L Station—Belmont and Sheffield
—NOW OPEN—
SUPERLATIVE VAUDEVILLE, Featuring "THE REVIEW DE LUXE" "JOHNNY SMALL and Small Sisters" 3—Other Big Acts—3
FEATURE PHOTOPLAY—GEORGE ARLISS "THE MAN WHO PLAYED GOD"
Matinee Daily 2 P. M. Evening Continuous

KEYSTONE 3912 SHERIDAN ROAD MAT. CONT. 2 TO 11 — Kathlyn Williams Roy Stewart "TRIMMED WITH SCARLET" Sherlock Holmes' Story—"Solitary Cyclist" —Monday Evening Only— SPECIAL ADDED ATTRACTION MADGE BELLAMY APPEARS IN PERSON AT 8:30 P. M.
REGENT SHERIDAN ROAD AT PRATT BLVD. — JACK HOLT—"NOBODY'S MONEY" Mat. Only—"THE PHANTOM FORTUNE"

LUBLINER & TRINZ AMUSEMENT CENTERS
COVENT GARDEN 2653 N. Clark St. Matinee Daily — SIR HALL CAINE'S "THE CHRISTIAN" With Rich. Dix, Mae Busch, Mahlon Hamilton
BIOGRAPH 2433 Lincoln Avenue Matinee Daily — FLORENCE VIDOR "CONQUERING WOMEN"
VITAGRAPH 3122 Lincoln Avenue Matinee Daily — MARION DAVIES and T. ROY BARNES "ADAM AND EVA"
KNICKERBOCKER 6217 Broadway Matinee Daily — ETHEL CLAYTON "CAN A WOMAN LOVE TWICE?"
PERSHING Lincoln and Wilson Matinee Daily — DOROTHY DALTON "DARK SECRETS"
LAKESIDE 4730 Sheridan Road Matinee Daily — TOM MIX "THREE JUMPS AHEAD"
ELLANTEE Devon and Clark Matinee Today at 1:30 — ROY STEWART "THE INNOCENT CHEAT"

SOUTH

BALABAN & KATZ TIVOLI COTTAGE GROVE AV & 63RD ST
Heart Drama! Laughs!
Laurette TAYLOR in PEG O' MY HEART With MAHLON HAMILTON
Stage Specialties
COMING MONDAY
Greatest Show of the Year Big Double Feature Bill
Charlie Chaplin in "THE PILGRIM" Uncensored—the Biggest Since "The Kid"
and LON CHANEY Edith Roberts, Jack Mulhall, Ralph Lewis "FLESH AND BLOOD"

LUBLINER & TRINZ MICHIGAN GARFIELD & MICHIGAN —MATINEE DAILY—
Leatrice Joy and Jacqueline Logan "JAVA HEAD" and "THE LEATHER PUSHERS," No. 9
JACKSON PARK 6711 Stony Island Avenue — KATHERINE MacDONALD IN HER LATEST DRAMA AND ONE OF THE BEST SHE HAS EVER MADE "REFUGE"
NEW NATIONAL Halsted at 62nd Cont. 1 to 11 P. M. —NOW OPEN— BETTY BLYTHE "DARLING OF THE RICH" Comedy—"CASEY JONES, JR." VAUDEVILLE STAGE NOVELTIES Special Hour for the Kiddies Saturday from 1 to 5 p. m.
HARPER 53RD AND HARPER AVE. 2:30 TO 11:30 P. M. — DOROTHY PHILLIPS KENNETH HARLAN "THE WORLD'S A STAGE" By Elinor Glyn "THE GREAT LESTER" "BIRDS OF PARADISE" 3—OTHER VAUDEVILLE ACTS—3
KIMBARK 6240 KIMBARK AVE. Cont. 2 to 11 P. M. — KATHERINE MacDONALD "REFUGE" Mat. Only—2nd Ep.—"The Mysterious Pearl"
PRAIRIE GARDEN 5748 Prairie Ave. — Marshall Neilan's "A Stranger's Banquet" CLAIRE WINDSOR HOBART BOSWORTH
HARVARD 63RD AT HARVARD Matinee and Night —Last Times Today— MARY PICKFORD "TESS OF THE STORM COUNTRY"
LEXINGTON 1162 E. 63RD STREET MATINEE DAILY — ETHEL CLAYTON "CAN A WOMAN LOVE TWICE?" Mr. and Mrs. C. De Haven—"A Wagging Tale"
VISTA ASCHER'S 47TH & COTTAGE GROVE — TOM MIX—"THREE JUMPS AHEAD" COMEDY NEWS Mat. Only—Baby M. Osborne, "Little Mary Sunshine"
DREXEL 858 E. 63RD ST. MATINEE DAILY — DOROTHY PHILLIPS "The World's a Stage"
ROSELAND-STATE Michigan Ave. at 110th Place — DOUGLAS MacLEAN—"BELLBOY 13" 5—STANDARD VAUDEVILLE ACTS—5
HYDE PARK 5314 Lake Park Ave. Cont. 2 to 11 P. M. — ALEXANDER DUMAS'—"MILADY" Tomorrow—"WOMEN MEN MARRY"
HAMILTON 71ST AT PAXTON — Grace D'Armond—"The Midnight Guest"
SHAKESPEARE 43rd and Ellis ONE DAY ONLY — TOM MIX—"CATCH MY SMOKE"
VERNON 61ST and VERNON AVE. MATINEE CONTINUOUS — JACK HOLT—"NOBODY'S MONEY"
PEERLESS 3955 GRAND BLVD. — Ralph Lewis-Johnny Walker—"3rd Alarm"
E. A. R. 6330 WENTWORTH — Dorothy Phillips—"The World's a Stage"
LINDEN 63RD AT HALSTED LAST TIMES TODAY — Sir Hall Caine's—"THE CHRISTIAN"

SOUTH

STRATFORD 63RD AND HALSTED
SPECIAL CHILDREN'S MATINEE TODAY
1. OVERTURE Selections from 'Maytime'
2. CURRENT NEWS EVENTS
3. "THE MESSAGE OF THE FLOWER" A Timely Color Scenic—Vocal Accompaniment
4. "THE BLUE DANUBE WALTZ" Interpreted by Ferdinand Steindel, Pianist
5. "HOPE"—A picturization of famous painting by Watts
6. AN EASTER PRELUDE (A) "Stabat Mater" (B) "The Rosary" (C) "The Bridal Chorus" from "The Rose Maiden"
7. FEATURE ATTRACTION HAROLD LLOYD IN "DR. JACK"
—Coming Tomorrow AGNES AYRES THEODORE ROBERTS in "RACING HEARTS"

WOODLAWN 63RD AND DREXEL MATINEE DAILY
HAROLD LLOYD in "DR. JACK"
Coming Tomorrow Agnes Ayres in 'Racing Hearts'

CHATHAM Cottage Grove at 75th St. Cont. 2 to 11:30 P. M. — "JAVA HEAD" With Leatrice Joy Jacqueline Logan George Fawcett
ENGLEWOOD 63d & Halsted Sts. Orpheum Circuit — VAUDEVILLE AND PICTURES 3 Shows Daily, 2:30, 7:30, 9:15 Daily Mats., 22c (Sun. Mat., 22c and 50c)

WEST

MARSHALL SQUARE 22d St. and Marshall Bl. — GLADYS WALTON—"The Town Scandal" Tomorrow—BETTY COMPSON "THE WHITE FLOWER"
HAMLIN 3826 W. Madison St. MATINEE DAILY — KATHLYN WILLIAMS "TRIMMED IN SCARLET"
THALIA 1215-25 W. 18TH ST. Continuous 1 to 11 P. M. — DOUGLAS MacLEAN—"BELLBOY 13" Also VAUDEVILLE Cont. 1 to 11:30 P. M.
SAVOY 4346 W. MADISON — DOROTHY DALTON—"DARK SECRETS"
NEW VIRGINIA MADISON STREET AT HALSTED — Colleen Moore—"LOOK YOUR BEST"
GOLD 3411 ROOSEVELT RD —LAST TIMES TODAY — ? ? ? "WHO ARE MY PARENTS" ? ? ?
ASHLAND MADISON STREET NEAR ASHLAND BOULEVARD — "The 3rd Alarm" and "Fighting Blood"
MADLIN MADISON STREET NEAR LINCOLN STREET — "Mighty Lak' a Rose"—Sensation of the Year
KEDZIE ANNEX 3210 W. Madison — GLORIA SWANSON—"My American Wife"

LUBLINER & TRINZ AMUSEMENT CENTERS
PARAMOUNT 2848 Milwaukee Ave. Matinee Daily — LEATRICE JOY & JACQUELINE LOGAN "JAVA HEAD"
WILSON Madison and Western Matinee Daily — ROY STEWART "THE INNOCENT CHEAT"
WEST END 121 N. Cicero Avenue Matinee Daily — LEATRICE JOY & JACQUELINE LOGAN "JAVA HEAD" & H. C. Witwer's "Fighting Blood"
MADISON SQUARE 4730 Madison Mat. at 1:30 — KATHLYN WILLIAMS "TRIMMED IN SCARLET" And Vaudeville
CRAWFORD Crawford and Madison Matinee Today — LEATRICE JOY & JACQUELINE LOGAN "JAVA HEAD" & H. C. Witwer's "Fighting Blood"
LOGAN SQUARE 2542 Milwaukee 6:30 Cont. to 12 — KATHLYN WILLIAMS "TRIMMED IN SCARLET" ERNEST EVANS & COMPANY WHITE & BECK And 3 OTHER BIG ACTS—3

WEST

Lubliner & Trinz SENATE Madison at Kedzie
"Chicago's Finest Entertainment"
LAURETTE TAYLOR in PEG O' MY HEART
Bobby Vernon in "Second Childhood"
Presentations—Specialties Art Kahn Orchestra
DE LUXE MATINEE AT 2:00; ALL SEATS TO 6:30 P. M. 28c
Tomorrow GEORGE BEBAN and His Motion Picture Cast IN PERSON
On the Stage and on the Screen in "The Sign of the Rose"

BALABAN & KATZ CENTRAL PARK ROOSEVELT Road at CENTRAL PARK Av.
HALL CAINE'S Emotion Stirring Love-Storm Drama "The CHRISTIAN" With Richard Dix, Mae Busch, Phyllis Haver, Gareth Hughes
Com. Mon.—POLA NEGRI in "MAD LOVE"

BROADWAY STRAND Roosevelt Rd. at Paulina
Afternoon Vaudeville Carnival
4—Standard Acts of Vaudeville—4
Also Geo. Melford's Production "JAVA HEAD"

NORTHWEST

CRYSTAL NORTH AVE. at WASHTENAW
LAST DAY KATHERINE MacDONALD IN A PICTURE OF LOVE AND MAD ADVENTURE "REFUGE"
OUR GANG COMEDY "THE CHAMPION" LEAVITT'S ORCHESTRA VAUDEVILLE SPECIALTIES

NEW TIFFIN NORTH AVE. AT KARLOV
Katherine MacDonald in "REFUGE"
Coming Tomorrow—Constance Binney in "Bill of Divorcement"

RIVOLI Elston-Crawford-Montrose — Continuous 1:45 to 11 P. M. GLADYS WALTON "THE TOWN SCANDAL" Also "FIGHTING BLOOD" COMEDY NEWS NOVELTIES ORCHESTRA
COMMODORE 3105 Irving Pk. Blvd. Phone Juniper 4048 — Continuous 2:00 to 11:15 — Douglas MacLean in "Bellboy 13" More Laughs Than a Bellboy Has Buttons Also Al St. John in "The Alarm" Tomorrow—"ADAM and EVA"
IRVING Irving Pk. Blvd. & Crawford — DOUBLE FEATURE PROGRAM ALICE CALHOUN "ONE STOLEN NIGHT" —Also— WM. RUSSELL "GOODBYE GIRLS"
CAPITOL KEDZIE NEAR LAWRENCE — ALL STAR CAST "BISHOP OF THE OZARKS"
MILFORD 3311 NO. CRAWFORD — Norma Talmadge—"Isle of Conquest" Tomorrow—D. Phillips—"World's a Stage"

AUSTIN

AUSTIN 5619 W. MADISON Between Central & Parkside — Herbert Rawlinson—"Nobody's Bride"
PLAISANCE 466 N. Parkside CONT. 2 TO 11 P. M. — JACK HOLT—"NOBODY'S MONEY"

OAK PARK

OAK PARK Wisconsin Ave. 1 Blk. So. of "L" Sta. — LEATRICE JOY and JACQUELINE LOGAN "JAVA HEAD"

"He that minds his own business will be asked to mind the business of others."—HAZEL PASCO, Stenographer, 496 Arlington Ave., Elmhurst, Ill.

The Tribune awards Miss Pasco $5 for the above and will pay hereafter $5 each day for the best motto submitted by a reader. Address "Mottoes," care The Tribune. Please state occupation.

WINNIE WINKLE, THE BREADWINNER: That's Fair Enough

Society Enjoys Farce and Contributes to Princeton Infirmary

Princeton is nearer by about $5,000 to having a new infirmary than it was yesterday, owing to the presentation last night at the Aryan Grotto of a play by one of its talented students, Arthur Meeker Jr., the only son of Mr. and Mrs. Arthur Meeker of 3030 Lake Shore drive. The play, "Evie's Husbands," was the first three act play Mr. Meeker has written, and is as amusing a farce as many a "dyed in the wool" playwright turns out.

It was given in a manner far from amateurish by a company of amateurs, including Mrs. John Root as Evie Wellwinde Clifford, a charming collector of husbands; Miss Helen Gilbert as Cornelia Harrington, Evie's harassed and nervous sister; Loring W. Coleman as John Harrington, who had his hands full trying to quiet his wife's tantrums; Mrs. Cecil Barnes as Emily Chapman, a catty neighbor; Samuel Newton as Willie Chapman, her henpecked husband; Stuart Bailey as Brooks, the butler; Miss Mary Meeker as Antoinette, Evie's fascinating French maid; J. Williams Macy as Lord Wolvering, who, it appeared, was to be Evie's newest husband at the end of the second act when it was time for reporters to leave, and Steven Hord Jr., Leonard Marshall, and Lawrence Williams as the three porters who were required to carry in Evie's many trunks.

The beautiful Mrs. Root was unlike her natural self, but still beautiful in an auburn wig, and dainty and blonde Miss Meeker, a sister of the author, was completely disguised by a black wig. Each was good in her role, especially Mrs. Root.

Mrs. Alexander F. Stevenson Jr., as Lusette; James Gleason as Philippe, George Francis Wolff as Jean, Benjamin Carpenter as the undertaker, and Stuart Bailey as André gave a finished production of a one-act comedy, "The Day After," translated from the French by Mrs. Meeker Sr., which served as a curtain raiser. During the intermission between the plays Russell Forgan sang, accompanied by Louis Tilden on an accordion, entertaining the audience so well that they were recalled for several encores.

Following the performance the members of the cast, the ushers, and those who had assisted Mrs. Meeker in disposing of the boxes and tickets attended a supper-dance given by Mr. and Mrs. Meeker at the Casino.

The Sixth corps area polo team, which is located at Fort Sheridan, and plays the entire season in the midwestern circuit of the American Polo association in and near Chicago, with the Onwentsia, Grasmere, Glenwild, Miami Valley, Indianapolis, Detroit and other teams, is planning an army polo ball for Friday evening, April 20. It is to be patterned after an affair of the same nature given each year in Washington by the officers of the war department and is attended by all the diplomatic set and those high in official circles.

Just a week later comes the military ball to be given under the auspices of the Army and Navy club at the Congress. Capt. Louis Loeser is chairman of the committee making the arrangements for this ball. Mrs. James B. Forgan Jr., Mrs. J. Allen Haines, Mrs. Edward A. Evers, Mrs. Waldo Evans, Mrs. Perry Shepard, Mrs. Ray Davies, Mrs. Jacob Baur, and Mrs. Chauncey B. Blair are among the patronesses.

When Miss Harriet Pardridge, daughter of Mrs. Edward W. Pardridge of 1100 Lake Shore drive, becomes the bride of Columbus Healy this afternoon she will be attended by her sister, Mrs. Alfred Schoellkopf of Buffalo, and Mr. Healy will be attended by his brother, Marquette A. Healy of Chicago. The service will be read at 4:30 o'clock in the chapel of St. James' Episcopal church by the Rev. John Herbert Edwards in the presence of the immediate families. After the ceremony there will be a small reception at the residence of the bride's mother. Mr. and Mrs. Healy will be at home after June 15 at 219 Lake Shore drive.

The cast of the Junior League Follies to be given next Saturday night at the auditorium theater will meet for dinner tonight at the Casino, after which a rehearsal will be held at the Drake, which will be broadcast. Those who will take the stellar rôles in the Follies are Miss Anna Wrenn and Walter Frazier. Others who will have prominent parts are Mrs. R. Boynton Rogers, Miss Lucretia Green, Mrs. William C. Hubbard, John R. Winterbotham Jr., Huntington B. Henry, John H. McIlvaine, Ballard Bradley, George Clark, and Albert Erskine. The last four compose a quartet which will give several numbers.

Mrs. Holmes Forsyth was reëlected president of the Illinois Society of the Colonial Dames of America at the annual meeting and luncheon held Thursday in the society's new quarters in the Fortnightly, 120 Bellevue place. The other new officers are: First vice president, Mrs. Carroll H. Sudler; second vice president, Mrs. Cyrus H. Adams; treasurer, Miss Mary L. Newberry; recording secretary, Miss Carrie Blair Neely; corresponding secretary, Mrs. Robert D. McFadon; registrar, Mrs. Charles M. Howe; historian, Mrs. Moses J. Wentworth.

The Gen. Henry Dearborn chapter of the Daughters of the American Revolution will give a tea this afternoon at 3 o'clock at the Woman's Athletic club. The Du Moulin trio will give a musical program at 3:30 o'clock.

Mr. and Mrs. Hale Holden of 1316 Astor street will move to Lake Forest for the summer June 1. They have taken the Clifford W. Barnes house.

HOW TO WIN A MAN

Change of Work, Surroundings or Viewpoint of World Often Brings Friendship and Love

Miss Blake continues today her series of articles of advice to young women readers of The Tribune who find themselves facing life without romance.

BY DORIS BLAKE.

It is a good idea to get up one morning and say: Thus far and no farther.

"I am thirty-two, have lived in St. Louis and have not made a success of life as I should. In other words, I am thirty-two years old and have not found a man that I want," is an extract from a letter before me.

It is time to change. Now what the change should be is the thing to be considered and determined. Sometimes it may be advisable to change your city. If you are an expert stenographer or secretary, a woman who can take charge of an office, Chicago and New York need you fully as much as St. Louis.

In one or the other place you will find work. You will also find that staying in the old place has sort of put to sleep many of your energies. You will find that you have much latent thought and charm and beauty that your old surroundings have not been able to put into play. Your new life is apt to call these forth.

Your new work will put new obligations on you. New obligations entail meeting new people and new situations, and that may mean your finding yourself as a woman who is loved and ultimately as a wife.

There is a story of a girl in New York. A girl from the middle west, who came to New York at twenty-nine, feeling sixty years old. She got the position for which she was fitted by temperment as well as by training and instantly not thirty but forty years of her life was lopped off. She began to feel happy and gay.

Nothing makes you feel better than to be in work you like, the work that gives full play to your energies.

In a short time this girl made a distinct place for herself in the office. She did her work. Her employer, observing how absolutely reliant she was, turned more work her way. Important work. It was a great compliment to her.

She was let in on many things, many business confidences which a minor employé—that is, one not actually a member of the firm—is not ordinarily allowed to share in. The girl felt exceedingly complimented—and happy.

This thing lasted a year and a half. She grew pale. Another three months and she began to feel run down. Her employer noticed this, a man much older than this young woman.

He realized the run down state she was in, and realized also it was his own fault. That he had worked her too hard. That he had done this because she had made herself so extraordinarily valuable.

He suggested the girl needing a doctor, and then changed his mind: "You better visit the golf links," he said. And out on the golf links she went the following Saturday afternoon. Week after week she put in her Saturday afternoons in the open. It did her good and she decided she would take a part of her Sunday for recreation, too.

The golf links were the place that brought all the charms of this girl to the surface. She not only was an office executive, she was a charming personality. If I told you the marriage she made it would be so romantic and so unbelievable that you would want me to write a detailed account of it. But she married well.

Today, while she is not one of the four hundred, she is high up in the society of New York, and it was all due to her making a sudden decision on awaking one morning to change her place of residence and go where she would meet new faces, new people, new work, and a new outlook on her life.

Of course, it is not alway necessary to get up in the morning and say: "I am going to leave St. Louis for New York, or I'm going to leave New York for St. Louis."

All that may be necessary is to get up in the morning and say: "Now let me see where I have slipped up, in my work, in my personal relations, in my mental alertness." You can wake up and make a resolution that: "From today on I'm going to work differently. I am going to look upon the world differently.

"I am going to change my viewpoint. I will look at people differently, discerning their values, instead of merely viewing their superficial characteristics. I will let people see myself as I know I am, and not as they think I am."

Very often people next door to you know you least. The point is: contact is what you make it. It can be made into a cold, disagreeable, perfunctory affair. It can be made into warm friendship and lasting love.

The girl must remember that love is not a thing that comes one-sidedly. Love begets love. Indifference begets indifference. If you wish hard enough, wish in the sense of making yourself understood, and of trying to understand other people, of giving sympathy and cultivating a broad and kindly interest in your fellow men it ultimately will solve your own problem, the problem of winning your individual man.

In The Tribune tomorrow Miss Blake will continue her series dealing with the problems of young women who would learn to attract desirable suitors.

ENGAGEMENTS

Mr. and Mrs. James W. Keith of 345 Marquette road announce the engagement of their daughter, Grace Evalyn, to Charles Ernest Hill, son of Mr. and Mrs. Charles E. Hill of 6129 Vernon avenue.

Mr. and Mrs. Otto M. Ruth of Kenilworth announce the engagement of their daughter, Helen, to Harold William McKenzie, son of Mr. and Mrs. Hugh B. McKenzie of Winnetka.

MEN'S FASHIONS

BY A. T. GALLIÇO.

Too Many Colors.

NEW YORK.—[Special Correspondence.]—Color is all very well, and we want as much of it as is in keeping with a certain amount of quietness and good taste, but in order to have it distributed as attractively as possible there should be some scheme to hold it all together. The man I have in mind as I launch into this dissertation is one I saw out of the window while the street car stopped for traffic. No one article of his clothing was loudly colored, but no two were of the same color. It was, in all, a mottled effect.

The hat was gray; cravat, black; muffler, brown; overcoat of a greenish tinge; suit, dark blue; shoes, tan, and spats a sort of mud color. Separately, each piece of wearing apparel was faultless. But put together there was much to be desired. To correct this state of affairs one color must be taken as a foundation from which to work. If the suit is to be dark blue and the overcoat the greenish tinge, the rest must be brought into that scheme of things. Even the hat could be the gray it was. But the muffler should either suggest more the green in the overcoat, the gray of the hat, or the blue of the suit. The cravat should do the same. Since the coat, suit, and hat are all of different colors, it would be a good plan to have muffler and tie of the same color. This could be green, a green that would harmonize with the green of the overcoat.

To get to the feet, the shoes would be better black, with gray spats, so that the discrepancy between head and foot could be done away with. This gives us four colors, instead of seven. And gray, black, green, and blue all go well together.

NEW YORK SOCIETY

New York, April 6.—[Special.]—Sir Frederick Lewis and Lady Lewis of London are at the Plaza hotel.

Mr. and Mrs. Charles Thomas Payne of Rye, N. Y., are receiving congratulations on the birth of a son. Mrs. Payne formerly was Miss Margaret Appleton Means.

Mr. and Mrs. William H. Woodin gave a theater party this evening for their daughter, Miss Elizabeth Foster Woodin, and William Wallace Rowe, who will be married tomorrow in the Fifth Avenue Presbyterian church.

Mrs. Shannon Lord Meany gave a luncheon yesterday at Pierre's, her guests including Mrs. Martin B. Saportas, Miss Cornelia Livingston and Miss Betty Hammill.

Tan and Brown Checked Flannel for Sport Suits

by Mary O'Connor Newell

NEW YORK.—[Special Correspondence.]—"Respectable people do it—people with umbrellas!" He was judging of something else, but I am wondering if she is wearing knickers under her nifty sport suit—if the skirt is only a pose before the easel, and she means to go knickered later.

Everybody did it this spring at Ashville, Pinehurst, and other points southward. Knickers for the country have come to stay. But that umbrella decides me. Also the kind of hat. She wears no knickers today.

The hat is of the high backed, broad brimmed sort that the French are trying to put over and the little cloche won't let them. It is a white hemp straw and its altitude is accomplished with wings of straw. There is a great half wheel of brown ribbon on the other side. The dark brown is to match her flannel suit of tan and brown check, bound with tan ribbon.

Her skirt might have been shorter. Eight to ten inches from the ground is quite good form. In Paris they are wearing street clothes even shorter than that.

The majority of sport coats are about of this length, the short hip reach. All manner of liberty is permitted to their expression of lapels and front fastening. They may double breast, one button, two button, tie over, or hook at the neck without a single button. The decision in this case was for the tie over.

Sunday fashion page will be found in the New Color Section.

WASHINGTON SOCIETY

Washington, D. C., April 6.—[Special.]—The fourth and last of this season's army dances was given tonight at Rauscher's. Mrs. John L. Hines, Mrs. Merritte W. Ireland, Mrs. William J. Snow, Mrs. Charles Sherrill and Mrs. J. Duncan Elliott were in the receiving line, and Col. Duncan Major made the presentations.

Miss Helen Cannon, who accompanied her father, Joseph G. Cannon, to their Illinois home after the adjournment of congress, has returned to spend several weeks relinquishing the residence, 1327 18th street, which they leased for the season.

Mrs. Shane Leslie of London, who has been visiting her sister, Mrs. Cockran, widow of Representative W. Bourke Cockran, in Washington, will sail on the Olympic tomorrow from New York for England.

EMBARRASSING MOMENTS

The Tribune will pay $1 for every letter published on "The Most Embarrassing Moment of My Life." Address Embarrassing Moments, Chicago Tribune. Write on one side of the paper. No manuscript returned

Removing the Impression.

We had been married only a few weeks when an old friend from my home town visited up. While my wife was struggling with dinner I undertook to entertain Fred, and also to impress him, by telling how much it cost to start housekeeping. Estimating the price of our numerous wedding gifts and assuming entire credit for their presence I casually remarked that I had over a thousand dollars invested in the living room alone.

Just then, ignorant of our conversation, friend wife breezed into the room saying, "You know, Fred, it hardly cost us anything to get started because we had so many things given to us—even the davenport and phonograph."

H. E. B.

Patterns by Clotilde

WOMAN'S DRESS.

This one piece dress has a center front opening, showing an inset shield. The dress is slashed in from the under arm edges—front and back—the slashed edges are gathered and joined to the upper edges.

The pattern, 1684, comes in sizes 16 years and 36 to 42 inches bust measure.

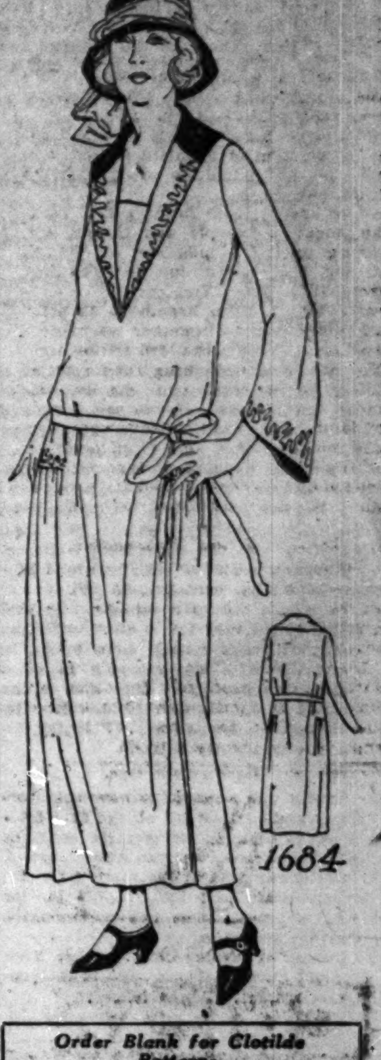

1684

Order Blank for Clotilde Patterns.
CLOTILDE, DAILY TRIBUNE, CHICAGO.

Inclosed find $........ Please send me the Clotilde patterns listed below:

Pattern number. Size. Price.

Name ....
Street ....
City ....
State ....

How to Order Clotilde Patterns.

Write your name and address plainly on dotted lines, giving number and size of such patterns as you want. Inclose 10 cents in stamps or coin (coin preferred; wrap it carefully) for each number, and address your order to Clotilde, CHICAGO DAILY TRIBUNE.

ANNOUNCEMENTS

Alpha chapter of the Sigma Pi Delta fraternity will give its spring dance tonight at the Ridge Park field house.

The Chicago chapter of the Mount St. Joseph College Alumnæ association will give its annual card party today at the Parkway hotel. Mrs. Frank McNichols is chairman.

DO YOU FEEL DULL AND LANGUID? ARE YOU WEAK, TIRED, WORN OUT?

DON'T blame the spring weather if you can hardly drag yourself around, are tired when you get up in the morning and have no ambition, no appetite, no animation or "pep." It isn't the fault of the season, it's yours.

Take Gude's Pepto-Mangan for a short time to renew your blood. Gude's Pepto-Mangan is the most used and most effective of all tonics and blood enrichers. It is composed of just the elements you need to tone up and invigorate your blood. Gude's Pepto-Mangan has been recommended by physicians for over 30 years. It is palatable and pleasant.

All druggists sell Gude's Pepto-Mangan, in both liquid and tablet form. Ask for it by its full name.

Gude's Pepto-Mangan
Tonic and Blood Enricher

AMUSEMENTS

COLISEUM
STARTING TODAY MATINEE
SELLS-FLOTO CIRCUS
AND BUFFALO BILL'S WILD WEST
A NIGHT IN PERSIA
MAMMOTH OPULENT ORIENTAL FANTASY
CAST OF 1200
5 RINGS & STAGES
HERDS ELEPHANTS
CONTINENT ZOO
2100 PEOPLE HORSES
HIPPODROME
PERFORMANCES 2 & 8 DAILY
SEATS ON SALE NOW AT LYON & HEALY'S, THE FAIR, AND COLISEUM

This Afternoon and Evening
GEORGE M. COHAN'S AMERICAN SWEETHEART PLAY
Two Fellows and a Girl
THE TOAST OF THE TOWN
GEO. M. COHAN'S GRAND

A. H. WOODS' APOLLO MATINEE TODAY
"BLOSSOM TIME"
ORIGINAL NEW YORK COMPANY

AUDITORIUM THEATRE
SUNDAY AFTERNOON at 3:30
ELMAN

Million Dollar RainboRoom
Clark St. at Lawrence Ave.
LIMITED ENGAGEMENT
BEGINNING MONDAY, APRIL 9
FRED MANN PRESENTS
EVAN BURROWS FONTAINE
Formerly of Ziegfeld Follies
DONALDA
International Prima Donna
Nightly in Conjunction with the Second Edition of "IN RAINBO LAND"
FAMOUS DINNERS
For Reservations Telephone RAVENSWOOD 4626-4626

STATE-LAKE VAUDEVILLE
National Vaudeville Artists' Week
STELLA MAYHEW

8 BIG ACTS CONTINUOUS VAUDEVILLE AND MOVIES
MAJESTIC
National Vaudeville Artists' Week

GLICKMAN'S PALACE THEATRE
MR. LEON BLANK IN THE WATCHMAN

STUDEBAKER
MAT. TODAY Entire MAIN FLOOR, $2.00 BALCONY, $1—$1.50 GALLERY, 50c
WILLIAM HODGE
IN "FOR ALL OF US"

PALACE ORPHEUM CIRCUIT
FANNIE BRICE
National Vaudeville Artists' Week

BLACKSTONE
'The LAST WARNING'
NEXT MONDAY—SEATS NOW
BRISTOL GLASS

MATINEE TODAY AT 2:20 P. M.
Cat and the Canary
WORLD'S FAMOUS THRILLER
LA SALLE THEATRE

"IS EUROPE COMING OR GOING?"
Prof. Charles A. Zeublin

MARIGOLD
STARTING MONDAY, APRIL 9th, 7:30 P. M.
Ernie Young Presents
Gertrude Hoffmann
and Her "VARIETIES"

CENTRAL
UP THE LADDER
BIGGEST HIT IN TOWN

POWERS'
"Loyalties"

SELWYN
PETROVA
in HURRICANE

OLYMPIC
THURSTON
The Famous Magician

ILLINOIS
GEORGE WHITE'S SCANDALS

—LAST TIMES TONIGHT
"Hello, People; Hello!"
An International Musical Extravaganza with a Selected Cast of Metropolitan Musical Stars
Gorgeous Costumes and Effects and a Chorus of Beautiful Girls
AFTER THE BIG SHOW

MEDINAH TEMPLE
CHICAGO COMMANDERY BAND AND DRILL CORPS

The MOSCOW ART THEATRE
GREAT NORTHERN THEATRE
"The Lower Depths"
"The Cherry Orchard"

RIALTO
STANISLOFF

COLONIAL
MARILYN MILLER
LEON ERROL
in SALLY

HARRIS
FRANK KEENAN
"PETER WESTON"

PLAYHOUSE
PETER and PAULA
with O. P. HEGGIE

ORCHESTRA HALL TONIGHT at 8:15
CHICAGO SYMPHONY ORCHESTRA
ALBERT SPALDING VIOLIN SOLOIST
FREDERICK STOCK, Conductor

GUY MAIER and LEE PATTISON
IN TWO-PIANO RECITAL

Tomorrow Harold Bauer

Auditorium Theater
Tomorrow Night
HEIFETZ

LAST 2 PERFORMANCES
Crooked Square
CONSTANCE BINNEY

WOODS
LIGHT WINES AND BEER

TAYLOR HOLMES
CORT
"THE REAR CAR"

STUDEBAKER THEATRE
"Cosi Fan Tutte"

GARRICK
JULIA SANDERSON in
TANGERINE

WHEAT AND CORN TRADE 'BULLISH'; ALL GRAINS UP

BY CHARLES MICHAELS.

A bull market was on in wheat and corn and while May wheat lagged and finished unchanged for the day, the deferred deliveries broke into new ground for the season and closed ⅛@⅝c higher. Corn led the advance and gained 1⅛@1½c, with oats ⅛@½c higher, and rye up ⅛@⅝c.

Unfavorable crop reports continue to come from the southwest, and the government reports show no moisture received in that section over night, while the forecast was for abnormally low temperatures for this season of the year over the entire grain belt. Long May wheat came out freely at $1.22, which checked the bulge at that figure. Export demand was less active following sales of around 5,000,000 bu the two previous days.

New High on Corn.

July and September corn sold at a new high for the season, and, while there was considerable profit-taking at 78c and at 79c for July on resting orders, the offerings were finally absorbed, and above that figure some stop loss orders were caught. Local bulls were free buyers and had considerable assistance from commission houses. The strong cash situation was the main bull influence, with exporters after corn here and taking 390,000 bu. Receipts, 87 cars.

Oats held within a range of ⅛c and failed to get very far in either direction early, although closing on a bulge, in sympathy with the strength in corn. There was buying of May and selling of July at ⅛c discount for the May by a commission house early. Shipping demand was slightly better.

Russia Sells Rye.

Russia was reported to have sold Germany around 1,000,000 bu rye at a price equal to 6@7c under what it could be laid down from American Atlantic ports, but Norway was in the market for domestic grain and took 200,000 bu for May shipment. The two northwestern markets had 30 cars.

Buying of lard credited to New York account made a strong close in the provision market. Prices follow:

Lard.

	High.	Low.	Close Apr. 6, 1923.	Apr. 5, 1923.	Apr. 7, 1922.
May	11.45	11.32	11.45	11.37	10.90
July	11.65	11.52	11.65	11.55	11.15
Sept.	11.80	11.70	11.80	11.72	11.30

Short Ribs.

	High.	Low.	Apr. 6, 1923.	Apr. 5, 1923.	Apr. 7, 1922.
May	10.47	10.35	10.47	10.40	10.60
Sept.			10.70	10.65	

GRAINS IN ALL MARKETS

May Wheat.

	Open.	High.	Low.	Close Apr. 6, 1923.	Apr. 5, 1923.	Apr. 7, 1922.
Chi	1.21[illegible]	[illegible]	[illegible]	[illegible]	[illegible]	1.30⅝
St L.	1.20[illegible]	[illegible]	[illegible]	[illegible]	[illegible]	1.28
K C.	1.13[illegible]	[illegible]	[illegible]	[illegible]	[illegible]	1.17⅛
Mpls	1.31[illegible]	[illegible]	[illegible]	[illegible]	[illegible]	1.41⅝
*Dul	1.11[illegible]	[illegible]	[illegible]	[illegible]	[illegible]	1.25⅛
Wpg	1.17[illegible]	[illegible]	[illegible]	[illegible]	[illegible]	1.31⅝
†Lpl	1.38[illegible]	[illegible]	[illegible]	[illegible]	[illegible]	1.47⅝

July Wheat, September Wheat, May Corn, July Corn, September Corn, May Oats, July Oats, September Oats, May Rye, July Rye, May Barley, May Flaxseed: [illegible]

*Durum. †Exchange, $4.66; previous day, $4.66.

CHICAGO GRAIN INSPECTION

Official receipts at Chicago Friday:

	No. 1 and 2.	No. 3.	No. 4.	Lower grades.	Total cars.
Winter	[illegible]				
Spring	[illegible]				
Durum	[illegible]				
Mixed	[illegible]				
Total	[illegible]				
Corn	[illegible]				
Oats	[illegible]				
Rye	[illegible]				
Barley	[illegible]				

CASH GRAIN NEWS

Export sales of 300,000 to 400,000 bu cash wheat were reported at the seaboard yesterday following a turnover of around 5,000,000 bu the two previous days. Included in Friday's business was 50,000 bu durum to exporters. Corn sales were 250,000 to 300,000 bu, and there were reports of around 600,000 bu rye. A sale of 100,000 bu 48 lb Canadian malting barley and 50,000 bu oats were also made. Portugal bought 1,000,000 bu Argentine wheat Thursday.

Chicago handlers sold 390,000 bu corn to exporters, mainly for shipment via Montreal, buyer to furnish boats. Domestic sales were 20,000 bu wheat, 80,000 bu corn, and 110,000 bu oats, with 50,000 bu wheat and 10,000 bu rye sold to go to store. A purchase of 200,000 bu wheat was made at Omaha to come here.

Demand for cash wheat here was only fair, with the basis unchanged. No. 2 red sold at 10c over May and No. 2 hard at 1¼@1½c over. Receipts, 21 cars. Outside markets unchanged to 1c higher. St. Louis reported hard winter on an export basis via barge to New Orleans. No. 2 hard at the gulf was 10½c over Chicago May.

An active demand prevailed for cash corn, with the basis here ½c better as compared with May. No. 2 grades sold at 1¼@2c over, No. 3 grades at ¼@1c over, and No. 4 grades May to ½c under. Receipts, 87 cars. Outside markets, ½@2c higher.

Cash oats sold readily at ¾@1c over May for No. 2 white and May price to ½c under for No. 3 white. Receipts, 42 cars.

Range of cash grain prices in leading markets follow:

WHEAT.

	Chicago.	Kansas City.	St. Louis.
No. 2 red.	1.31⅝	....	1.38@1.39
No. 3 red.	....	....	1.29@1.35
No. 4 red.	....	1.20	1.28
No. 1 hd.	1.23½@23⅝	....	....
No. 2 hd.	1.23@1.23¼	1.16@1.20	1.22
No. 3 hd.	1.22@1.22¼	1.15@1.24	....
No. 4 hd.	....	1.16	....

	Chicago.	Winnipeg.	Minneapolis.
No. 1 nor.	1.28	1.17½	1.21⅝@29⅝
No. 2 nor.	1.26	1.15⅝	1.18⅝@24⅝
No. 3 nor.	....	1.12⅝	1.13⅝@20⅝

CORN. [illegible]

OATS. [illegible]

RYE, BARLEY, AND FLAX. [illegible]

CLOVER AND TIMOTHY. [illegible]

PRIMARY MOVEMENT

Movement for Friday, with last three ciphers omitted:

[illegible]

GRAIN STATISTICS

[illegible]

TEXAS BANK DEPOSITORS PAID.

FORT WORTH, Tex., April 6.—One million dollars in checks and currency were distributed here today to depositors in the Security State bank of Fort Worth, which was closed by the state Nov. 3, 1922.

WORLD'S GRAIN MARKET NEWS

With new crop futures of wheat and July and September corn in new ground the disposition of the trade was more friendly to the buying side on all dips in prices. Sentiment has become most pronounced in favor of the buying side of corn and the new crop futures of wheat and higher prices are looked for.

These bullish on corn say there is the strongest cash situation in years. They do not look for a big movement and some claim that the country holders will sell little corn the balance of this crop.

It is said that one house with Omaha connections has been long a big line of wheat here taken on during the recent break. They are also said to have a good sized holding of cash wheat, the largest line at that market. This is being sold to come to Chicago for May delivery.

TRADE REVIEWS OF WEEK

Marshall Field & Co. say:

"Current wholesale distribution of dry goods was greater during the last week than during the same week last year and was somewhat less than a week ago. Road sales showed a slightly smaller volume than last week, but exceeded the figure for the corresponding period in 1922 for both immediate and fall delivery. There were fewer customers in the market than during the same week a year ago. Collections showed some improvement over the corresponding period of last year."

The John V. Farwell company says:

"Notwithstanding the handicap of unseasonable weather, wholesale dry goods business shows a good gain over corresponding month last year, both in volume and number of road orders booked. Buyers have been in market in fewer numbers, but collections show a good improvement, indicating favorable pre-Easter retail business. Retailers are asking for immediate shipments, which indicates that customers are in need of merchandise."

DRY GOODS, GARMENT NEWS

[Copyright: 1923: Fairchild News Service.]

BERLIN.—American buyers consider German prices now have sunk to reasonable levels. Buying activities have increased rapidly and it is predicted the movement will gather momentum.

NEW YORK.—Trading continued in pretty fair volume in the local gray goods market today. Sellers were firm. The 64x60 5.35 yard print cloth sold at ⅛c higher, 11⅛c, although sales were made at 11c as well. All other prices were unchanged.

PRODUCE MARKETS

Butter prices in Chicago were shaded ¼ to ½c with trade not heavy. Boston was ½c higher. Philadelphia 1c lower and New York practically unchanged.

Weakness prevailed in the cheese market, with trade light.

Eggs were picked up readily with little change in prices. Arrivals were 16,907 cases, against 25,078 cases last year. Live hens and spring chickens advanced 1c. Arrivals were 3 cars and 1,430 coops.

Potato prices dropped 10c with 111 cars in and 315 cars on track.

WHOLESALE CREAMERY BUTTER PRICES

	Chicago Whole milk.	Chicago Centralized.	New York.	Boston.	Philadelphia.
93 score	....	....	50½	....	51
92 score	48	....	49½	51	50
91 score	47½	....	49	50½	49½
90 score	47¼	48	48¾	50	49
89 score	47	47½	48½	49½	48½
88 score	46½	....	48¼	49	48¼
87 score	46	....	48	48½	48

BUTTER PRICES TO CHICAGO RETAILERS

Score—	Tubs.	Prints.	Cartons.
Best [92-94]	.50 -51½	51½-53	52 -53½
Good [89-91]	.49½-51	51 -52½	51½-53

WHOLESALE CHEESE PRICES.

	Chicago.	*Wisconsin.	New York.	Philadelphia.
Flats	....	....	22½-23½	23½-24½
Twins	.21 -21½	....	....	23½-24½
S. Dais.	.21 -21¾	21¼	23 -23½	23½-24½
D. Dais.	.21 -21½	....	23 -23½	....
Y. Ams.	[illegible]			
Lghns.	.20¾-21	20¾	....	23½-24½
Sq. Pts.	[illegible]			

*Previous day.

POULTRY—WHOLESALE.

Live—		Iced—	
Hens	...25c		
Springs	...28c	Springs	27@28c
Roosters	...15c	Hens	24@25c
Ducks	...30c	Roosters	17@18c
Geese	...15c		

Extras	30@31½c	Dirties	22@23c
Firsts	24@25½c	Ckd. firsts	24@24½c

VEGETABLES.

Beets, bris	$3.50@6.00
Cabbage, Louisiana, crate	4.50@5.00
Carrots, Louisiana, bris	6.00@7.00
Cauliflower, case	2.00
Celery, Florida, crate	2.25@2.50
Cucumbers, Florida, crate	3.50@4.50

DRESSED BEEF.

	No. 1.	No. 2.	No. 3.
Ribs	22	16	11
Loins	32	23	14
Rounds	14½	13	10
Chucks	10	9	7
Plates	9	7	4½

POTATOES.

Round, white, 100 lbs	1.10@1.20
New, Florida, bris, No. 1	13.00@14.00
Sweet, hamper	1.40@2.25

GREEN FRUITS.

Apples, bris	4.50@7.00
Cranberries, box	3.00@3.50
Grapefruit, Florida, crate	3.00@4.00
Lemons, box	4.50@5.25
Oranges, box	3.50@5.50
Strawberries, per 24 pts	4.00@4.75

70@80 lbs ....9@10c 80@100 lbs ....11@14c
100@175 lbs ....5@8c 200@260 lbs 8c

Better SEMI-SOFT Collars

Oaklawn 50c Kiplawn 35c

Have a lock front to prevent any gapping above the tie.

EARL & WILSON

COLLARS — SHIRTS

United States Circuit Court of Appeals Sustains Validity of Patent on

FLEXLUME ELECTRIC SIGNS

A decision handed down by the United States Circuit Court of Appeals, in the action brought by the Flexlume Sign Co. against the Opalite Sign Co. and the Mid-City Electrical Service Co. sustains the patent covering the manufacture of Flexlume double-faced electric signs, in which are used raised white glass letters.

In the course of the decision, the Court says:

"One can hardly escape the impression that the appellee's entry into this field, its adoption of this name (Opalite), and its manufacture of appellant's patented product were not in good faith."

THIS MEANS

That the Flexlume Corporation, the originator of the widely known double-faced electric signs, using raised white glass letters, is finally confirmed in its exclusive right to manufacture and sell the same.

That manufacturers, sellers and users of double-faced signs made in violation of the rights of the Flexlume Corporation as determined by the decision of the Federal Court of Appeals, are chargeable with infringement.

That the Flexlume Corporation will continue to protect its patent rights and proceed against any who may infringe them.

This announcement is published to warn the public against buying signs which infringe the Flexlume patent.

FLEXLUME CORPORATION

Flexlume Sign Co.

Distributors

23 N. Franklin St. Chicago, Ill.

SAVINGS ACCOUNTS FREE

Money Put in the Bank for You

READ SUNDAY'S PAPERS

(Financial Section)

RESORTS—FOREIGN RESORTS—FOREIGN

Ocean Travel. Ocean Travel.

EUROPE Make reservations now

Choice accommodations are selected by early reservation. You add to the pleasure of your voyage by booking passage now on a Canadian Pacific Empress or on one of the luxurious Monoclass (one class) Cabin Ships.

Direct Service to Southampton, Liverpool, Glasgow, Belfast, Antwerp, Cherbourg and Hamburg.

Further information from nearest steamship agents or

R. S. ELWORTHY, Gen. Agt. S. S. Passenger Dept.

40 N. Dearborn St., Chicago, Phone Randolph 3625

by **Canadian Pacific**

IT SPANS THE WORLD

CUNARD

ANCHOR

ANCHOR-DONALDSON

N. Y. to Cherbourg and Southampton

AQUITANIA	Apr. 10	May 1	May 22
MAURETANIA	Apr. 17	May 8	May 29
BERENGARIA	Apr. 24	May 15	June 5

N. Y. to Plymouth, Cherbourg and Hamburg

TYRRHENIA	Apr. 18	May 23	June 28

N. Y. to Cobh (Queenstown) and Liverpool

CARMANIA	†Apr. 21	May 19	June 16
CARONIA	May 5	June 2	June 30

Boston to Cobh (Queenstown) and Liverpool

LACONIA (new)	May 12	....	....
SCYTHIA (new)	May 26	June 23	July 26

N. Y. to Londonderry and Glasgow

COLUMBIA	Apr. 14	May 12	June 9
ASSYRIA	Apr. 20	May 19	June 16
CAMERONIA (new)	Apr. 28	May 26	June 23
TUSCANIA (new)	May 5	June 2	....

N. Y. to Plymouth, Cherbourg and London

ANDANIA (new)	Apr. 14	....	....
ANTONIA (new)	Apr. 21	....	....
ALBANIA (new)	Apr. 28	June 2	July 7
SAXONIA	May 19	June 30	Aug. 4

New York to Mediterranean

TUSCANIA (new)	June 30	....	

*Via Halifax. †Calls at Boston.

See Your Local Cunard Agent or write Company's Office, Cunard Bldg., S. W. Corner Dearborn and Randolph Sts. Telephone Central 3660.

CLARK'S 21st CRUISE, Feb. 2, '24

To the MEDITERRANEAN

And Europe, by Specially Chartered Steamer WHITE STAR "BALTIC" 23,884 TONS

65 days cruise, $600 upward, including Hotels, Drives, Fees, Guides, etc. Spain, Greece, Turkey, Italy, Riviera, Palestine and Egypt (optional Nile Voyages), etc., with Europe stop-overs and return by any White Star Liner.

EUROPE—THIS SUMMER

UNIVERSITY-EXTENSION and other good tours under careful escort; reasonable rates. Scott's Universal Marine Agency, 142 So. Clark St. J. D. O'Leary Agency, 105 Monroe St. T. & S. Tours Co., 53 W. Jackson Blvd. International Mercantile Marine Co., 14 N. Dearborn St.

Frank C. Clark, Times Bldg., N. Y.

AUSTRALIA

SUVA, HONOLULU, NEW ZEALAND

The Well Equipped Royal Mail Steamers

MAKURA (13,500 tons)....Apr. 27 June 29

NIAGARA (20,000 tons)....June 1 Aug. 3

Sail from Vancouver, B. C.

For fare, etc., apply Can. Pacific Railway 140 So. Clark St., Chicago, or to Canadian Australian Line, Winch Building, 741 Hastings St. West Vancouver, B. C.

RESORTS—FOREIGN

Ocean Travel.

FRENCH Line New York Plymouth Havre—Paris

"Join the Experienced Travelers"

The Magnificent "FRANCE"

Wednesday, April 18th

PARIS	Apr. 25	May 16	June 6
LAFAYETTE	May 12	June 23	Aug. 4
FRANCE	May 23	June 13	July 4

New York—Havre—Paris

Popular priced one-class ships

Roussillon	Apr. 19	June 21	July 28
Chicago	Apr. 28	June 30	Aug. 2
La Savoie	May 5	June 2	July 14
Suffren	May 26	July 2	Sep. 18
Rochambeau	May 31	July 7	Sep. 15

New York—Vigo (Spain)—Bordeaux

La Bourdonnais..Apr. 26 June 9 July 12

LOCAL FRENCH LINE AGTS. or 109 NO. DEARBORN ST., CHICAGO

LARGEST & FASTEST MEDITERRANEAN OILBURNERS

CONTE ROSSO (RED COUNT) NEW DE LUXE SISTER STEAMERS CONTE VERDE (GREEN COUNT)

For NAPLES and GENOA

April 7 May 16 June 20 June 30

LLOYD SABAUDO, 312 S. Clark St., Chicago

HOLLAND AMERICA LINE

NEW YORK TO ROTTERDAM

Via Plymouth, Boulogne-Sur-Mer

Veendam [new]	May 5	June 9	July 14
New Amsterdam	Apr. 28	June 2	July 7
Veendam [new]	May 5	June 9	July 14
Rotterdam	May 12	June 16	July 21
Ryndam	June 30	Aug. 4	Sept. 3

Passenger Office, 133 N. La Salle St., Chicago

RESORTS AND HOTELS

South Haven Steamers

STEAMER PETOSKEY

Leaves Chicago Tuesday and Thursday 9 P. M., Saturday 10:30 P. M. Passenger and freight rates lower than all rail. Docks Clark Street Bridge. Phone Franklin 0814.

GOODRICH STEAMSHIP LINES

MUSKEGON GRAND HAVEN GRAND RAPIDS

Phone Randolph 4670

Docks: Michigan Avenue Link Bridge and River

RESORTS—FOREIGN

Ocean Travel.

ORIENT from Seattle on U.S. "President Ships"

New American-built oil-burners, 535 feet long, 21,000 displacement tons.

PRESIDENT MADISON APRIL 20

President McKinley	May 2
President Jackson	May 14
President Jefferson	May 26
President Grant	June 7

and every 12 days thereafter

These ships make the fastest time from the United States over *The Short Route to* Yokohama, Kobe, Shanghai, HongKong and Manila.

Admiral Oriental Line

112 W. Adams St., Chicago

17 State St., New York, or local agents or ticket agencies

Managing Operators for

U.S. SHIPPING BOARD

Owners of the Vessels

HEALTH RESORTS

GRAND VIEW HEALTH RESORT

LESS THAN 3 HOURS FROM CHICAGO

All Buildings Strictly Fireproof

MUD BATHS

"NATURE'S CURE" FOR

RHEUMATISM

ECZEMA AND KINDRED DISEASES

Wonderful Results in a Very Short Time

A Splendid and Interesting Golf Course

Bring Your Golf Clubs

For Free Illustrated Booklet Address

WAUKESHA MOOR BATH CO.

WAUKESHA, WISCONSIN

Open All the Year 'Round

LAKESHORE TRUST AND SAVINGS BANK

Statement of Condition at the Close of Business April 3, 1923

RESOURCES

Loans and Discounts	$2,183,145.34
U. S. Govt. and Other Bonds	696,966.78
Short Term Notes and Bonds	538,704.89
Overdrafts	378.99
Accrued Interest	8,675.90
Building, Furniture and Fixtures, etc.	95,265.21
Cash on Hand and Due from Banks	639,337.42
	$4,162,474.53

LIABILITIES

Capital Stock	$ 300,000.00
Surplus	60,000.00
Undivided Profits	36,169.26
Unearned Discount	5,208.33
Reserved for Interest and Taxes	13,566.67
Deposits	3,747,530.27
	$4,162,474.53

DEPOSITS

Call April 3, 1923	$3,747,530.53
Call December 29, 1922	3,455,169.70
GAIN	$ 292,360.83

OFFICERS

F. H. RAWSON .... Chairman Board of Directors
WILLIAM S. KLINE .... President
FRANK K. HAYS .... Cashier
A. M. KELLY .... Assistant Cashier
W. M. GOLDSBERRY .... Assistant Cashier

DIRECTORS

STANLEY H. BARROWS, SHELDON CLARK, JOHN B. DRAKE, C. B. HAZELWOOD, WILLIAM V. KELLEY, MELLEN C. MARTIN, A. H. McCONNELL, COL. ROBERT R. McCORMICK, ARTHUR MEEKER, FREDERICK H. RAWSON, EDWARD F. SWIFT, S. E. THOMASON, BERTRAM M WINSTON, WILLIAM S. KLINE

LAKE SHORE TRUST AND SAVINGS BANK

North Michigan Avenue at Ohio Street

A State Bank Under Clearing House Supervision

STATE BANK OF CHICAGO EST. 1879

CONDENSED REPORT OF THE

STATE BANK OF CHICAGO

LA SALLE AND WASHINGTON STREETS

Close of Business April 3, 1923

RESOURCES

Loans and Discounts	$44,439,281.15
U. S. Bonds and Certificates	319,900.00
Other Bonds	2,338,910.53
Stock of Federal Reserve Bank of Chicago	180,000.00
New Banking Premises	550,000.00
Customers' Liability on Acceptances	337,625.93
Other Banks' Liability	365,000.00
Cash and Due from Banks	10,001,566.17
	$58,532,283.78

LIABILITIES

Capital Stock	$ 2,500,000.00
Surplus (earned)	3,500,000.00
Undivided Profits	1,836,108.05
Reserved for Taxes and Interest	505,000.00
Dividends Unpaid	37,608.00
Acceptances Executed for Customers	337,625.93
Indorsed Bank Acceptances	365,000.00
Deposits	49,450,941.80
	$58,532,283.78

OFFICERS

LEROY A. GODDARD, Chairman of the Board
HENRY A. HAUGAN, President
OSCAR H. HAUGAN, Vice-President
C. EDWARD CARLSON, Vice-President
WALTER J. COX, Vice-President
AUSTIN J. LINDSTROM, Cashier
SAMUEL E. KNIGHT, Secretary
WILLIAM C. MILLER, Trust Officer
FRANK I. PACKARD, Assistant Cashier
JOSEPH F. NOTHEIS, Assistant Cashier
FRANK W. DELVES, Assistant Cashier
GAYLORD S. MORSE, Asst. Cashier
EDWARD L. JARL, Asst. Cashier
PAUL C. MELLANDER, Asst. Cashier
JOHN D. CAMPBELL, Asst. Sec'y

BOARD OF DIRECTORS

DAVID N. BARKER, HENRY A. HAUGAN, WM. A. PETERSON, J. J. DAU, OSCAR H. HAUGAN, CHARLES PIEZ, JOHN N. DOLE, A. LANQUIST, MARVIN B. POOL, LEROY A. GODDARD, PHILIP K. WRIGLEY

MEMBER FEDERAL RESERVE SYSTEM

THE LIVE STOCK EXCHANGE NATIONAL BANK OF CHICAGO

Statement of Condition at the Close of Business April 3d, 1923.

RESOURCES		LIABILITIES	
Loans and Discounts	$13,418,496.90	Capital Stock	$ 1,000,000.00
Overdrafts	47.00	Surplus	1,000,000.00
United States Bonds and Treasury Notes	1,404,362.50	Undivided Profits	347,686.27
Other Bonds	4,456.29	Discount Collected but not Earned	113,507.04
Federal Reserve Bank Stock	60,000.00	Reserved for Taxes	65,297.76
Other Resources	70,024.54	Circulation	50,000.00
Cash and due from Banks	6,127,913.95	Dividends Unpaid	18,524.80
		Bills Payable	650,000.00
		Bills Rediscounted	2,168,473.90
		Other Liabilities	13,191.30
		Deposits	15,658,620.11
	$21,085,301.18		$21,085,301.18

OFFICERS

S. T. KIDDOO .... President
G. F. EMERY .... Vice-President
J. L. DRISCOLL .... Vice-President
D. R. KENDALL .... Cashier
A. W. AXTELL .... Asst. Cashier
H. E. HERRICK .... Asst. Cashier
C. L. WISTRAND .... Asst. Cashier

DIRECTORS

James H. Ashby, Samuel Cozzens, S. T. Kiddoo, G. F. Emery, Arthur G. Leonard, H. E. Poronto, J. A. Spoor, Louis F. Swift, M. A. Traylor, F. Edson White, Thomas E. Wilson

Condition [of banks]

Both National and State ... with Lo[ans] ...

Following is a summary of individual exhibits, reported ... of conditions at the close of business ... state auditor. The last previous ...

[illegible]

...RUST AND
...AVINGS BANK
...dition at the
...April 3, 1923

...CES
... $2,183,145.34
... 696,966.78
... 538,704.89
... 378.99
... 8,675.90
..., etc. 95,265.21
...ks 639,337.42
$4,162,474.53

...IES
... $ 300,000.00
... 60,000.00
... 36,169.26
... 5,208.33
... 13,566.67
... 3,747,530.27
$4,162,474.53

...TS
... $3,747,530.53
... 3,455,169.70
... $ 292,360.83

...Chairman Board of Directors
...President
...Cashier
...Assistant Cashier
...Assistant Cashier
...RS
...OL. ROBERT R. McCORMICK
...ARTHUR MEEKER
FREDERICK H. RAWSON
EDWARD F. SWIFT
S. E. THOMASON
BERTRAM M. WINSTON
WILLIAM S. KLINE
...ND SAVINGS BANK
...e at Ohio Street
...ng House Supervision

...RT OF THE
...OF CHICAGO
...NGTON STREETS
... April 3, 1923
...CES
... $44,439,281.15
... 319,900.00
... 2,338,910.53
...nk of Chi-
... 180,000.00
... 550,000.00
...ptances 337,625.93
... 365,000.00
... 10,001,566.17
$58,532,283.78
...IES
... $ 2,500,000.00
... 3,500,000.00
... 1,836,108.05
...st, 505,000.00
... 37,608.00
...stomers 337,625.93
... 365,000.00
... 49,450,941.80
$58,532,283.78
...rs
...hairman of the Board
...ANK I. PACKARD, Assistant Cashier
...SEPH F. NOTHEIS, Assistant Cashier
...ANK W. DELVES, Assistant Cashier
...ORD S. MORSE, Asst. Cashier
...RD L. JARL, Asst. Cashier
...ELLANDER, Asst. Cashier
...JOHN ... CAMPBELL, Asst. Sec'y
...ORS
WM. A. PETERSON
CHARLES PIEZ
MARVIN B. POOL
PHILIP K. WRIGLEY
...VE SYSTEM

...K EXCHANGE
...BANK
...GO
...e of Business April 3d, 1923.
LIABILITIES
... Stock $ 1,000,000.00
...lus 1,000,000.00
...ded Profits 347,686.27
...t Collected but not Earned 113,507.04
Reserved for Taxes 65,297.76
Circulation 50,000.00
Dividends Unpaid 18,524.80
...s Payable 650,000.00
...s Rediscounted 2,168,473.90
...er Liabilities 13,191.30
...osits 15,658,620.11
$21,085,301.18
...V. AXTELL Asst. Cashier
... HERRICK Asst. Cashier
...L. WISTRAND Asst. Cashier
...RS
M. A. Traylor
F. Edson White
Thomas E. Wilson

Condition of Chicago Banks as 1923 Begins

Both National and State Institutions Show Increases in Loans and Savings Deposits, with Lower Cash Resources; Differ as to Total Deposits.

Following is a summary of loans and discounts, deposits, cash resources, and savings deposits, together with individual exhibits, reported yesterday by the Chicago national and state banks in response to calls for statements of conditions at the close of business last Tuesday, April 3, issued by the controller of the currency and the Illinois state auditor. The last previous statements were made by the banks as of the close of business Dec. 29, 1922:

	Loans and Discounts April 3, 1923.	Loans and Discounts Dec. 29, 1922.	Deposits April 3, 1923.	Deposits Dec. 29, 1922.	Cash Resources Apr. 3, 1923.	Cash Resources Dec. 29, 1922.	Savings Deposits Apr. 3, 1923.	Savings Deposits Dec. 29, 1922.
National	$ 600,047,832	$ 573,569,851	$ 844,609,864	$ 868,492,290	$252,394,524	$269,570,670	$ 50,952,122	$ 48,271,544
State	888,063,309	824,215,757	1,296,389,116	1,254,143,309	263,839,286	283,119,230	507,793,919	496,355,240
All banks	$1,488,111,141	$1,397,785,108	$2,140,998,980	$2,122,635,599	$516,233,810	$552,689,900	$558,746,041	$544,626,784

NATIONAL BANKS.

	Loans and Discounts Apr. 3, 1923.	Loans and Discounts Dec. 29, 1922.	Deposits Apr. 3, 1923.	Deposits Dec. 29, 1922.	Cash Resources Apr. 3, 1923.	Cash Resources Dec. 29, 1922.	Savings Deposits Apr. 3, 1923.	Savings Deposits Dec. 29, 1922.
Atlas Exchange	$ 1,352,689	$ 1,246,984	$ 1,766,690	$ 1,686,671	$ 285,918	$ 281,964	$ 1,164,934	$ 1,079,967
Albany Park	830,468	785,960	2,126,378	1,851,634	264,006	319,266	1,063,332	931,759
Alliance	627,866	625,959	2,483,273	2,201,457	517,940	383,613	1,320,772	1,160,333
Austin	805,046	834,236	2,343,999	2,256,141	430,112	379,257	1,297,312	1,226,003
Bowmanville	1,414,715	1,044,610	2,770,502	2,256,341	428,004	374,226	1,776,639	1,551,206
Calumet	3,281,310	3,080,170	6,323,872	5,758,015	1,148,737	1,573,721	3,814,912	3,313,649
Cont. & Commercial	250,378,585	245,144,017	380,689,610	379,544,231	112,037,147	117,238,905	....	....
Corn Exchange	75,074,110	71,131,755	93,229,628	102,603,233	27,986,514	33,783,781	7,851,299	7,764,511
Drovers	11,872,573	10,183,026	16,345,163	15,303,295	5,498,558	6,324,432	....	....
First	163,746,642	151,070,300	203,862,973	223,198,278	67,753,473	70,689,207	....	....
First Natl. of Cicero	1,962,137	1,777,150	1,986,430	1,822,567	268,310	268,936	1,334,339	1,398,626
First of Englewood	3,292,492	3,142,930	6,775,158	6,623,673	967,226	1,059,925	4,365,176	4,369,167
First of Oak Park	351,429	....	393,352	....	117,428	....	244,902	....
Interstate	273,820	146,547	1,019,956	854,782	194,360	251,500	701,967	599,600
Irving Park	1,659,141	1,493,853	3,927,099	3,656,572	655,791	847,771	2,254,985	2,229,126
Jefferson Park	904,696	847,829	2,726,391	2,539,441	392,482	370,658	1,685,800	1,598,064
Kenwood	2,841,574	2,396,214	5,047,432	4,905,305	658,163	707,720	2,562,715	2,403,053
Lawndale	5,269,669	5,211,084	5,800,871	5,638,417	987,211	911,424	4,718,584	4,752,282
Live Stock Exchange	13,418,496	12,988,934	15,658,620	16,831,322	6,127,913	8,017,666	....	....
Mutual	1,557,488	1,365,867	2,651,215	2,321,846	611,313	510,187	1,359,297	1,204,339
Natl. Bank of Republic	23,745,665	22,831,885	33,216,379	30,188,098	10,523,851	9,775,508	1,501,244	1,002,273
Natl. Bank of Woodlawn	1,185,091	970,972	1,923,895	1,594,163	299,217	236,465	679,077	652,567
Natl. City of Chicago	24,998,047	23,262,230	31,420,419	35,754,632	9,639,008	11,091,127	2,998,680	3,077,118
National Produce	4,104,536	4,271,718	6,272,015	6,110,841	2,264,353	2,099,429	585,225	565,455
Ravenswood	387,025	381,925	1,459,031	1,307,834	321,013	250,133	716,312	668,201
Rogers Park	260,008	249,420	1,862,131	1,611,675	374,729	260,845	937,250	882,157
Washington Park	3,821,407	3,375,185	8,651,963	8,219,408	1,287,612	1,328,066	5,198,546	5,006,427
West Side	631,107	706,528	1,875,419	1,854,416	354,135	325,118	818,823	835,661
Totals	$600,047,832	$573,569,351	$ 844,609,864	$ 868,492,290	$252,394,524	$269,570,670	$50,952,122	$48,271,544

STATE BANKS.

	Loans and Discounts Apr. 3, 1923.	Loans and Discounts Dec. 29, 1922.	Deposits Apr. 3, 1923.	Deposits Dec. 29, 1922.	Cash Resources Apr. 3, 1923.	Cash Resources Dec. 29, 1922.	Savings Deposits Apr. 3, 1923.	Savings Deposits Dec. 29, 1922.
Adams State	198,375	183,370	1,556,116	1,439,526	351,862	291,164	1,048,495	1,022,380
Aetna State	1,876,883	1,680,097	3,046,313	2,929,441	395,707	408,186	1,852,375	1,815,219
American State	5,665,179	5,650,561	5,128,393	5,155,996	478,188	475,207	3,570,210	3,555,249
Ashland State	1,150,678	1,026,079	1,256,285	1,087,220	206,930	170,016	912,987	770,437
Auburn Park	404,574	265,624	381,877	279,285	78,664	97,828	130,335	79,491
Austin State	4,716,308	4,518,287	5,567,722	5,435,533	1,207,692	1,218,871	3,291,677	3,348,755
Bankers' State	620,384	554,525	671,791	589,909	100,194	118,951	305,529	253,875
Belmont Tr. & Savings	363,804	339,455	564,122	465,286	110,759	74,257	211,540	202,461
Binga	249,499	244,827	716,788	572,552	94,325	91,795	507,282	391,917
Boulevard Bridge	2,703,013	2,261,524	5,145,394	5,458,684	1,000,289	1,888,966	325,831	278,437
Boulevard Savings	415,534	398,613	624,153	521,000	130,548	68,000	280,164	231,100
Builders & Merch. State	721,043	....	1,162,567	....	218,483	....	426,850	....
Calumet Tr. & Savings	624,892	755,738	1,117,990	1,003,354	224,740	122,498	453,108	446,455
Capital State Savings	2,127,277	2,013,704	3,243,235	3,054,041	538,109	455,219	1,797,479	1,875,509
Central Hyde Park	733,865	682,953	791,712	773,344	128,265	139,363	328,857	309,702
Central Manufacturing	6,672,226	6,179,359	6,783,855	6,347,068	918,001	835,323	2,503,708	2,341,542
Central Trust	59,759,236	56,638,001	73,799,281	74,767,581	16,243,232	20,984,237	12,426,740	12,274,931
Century Trust & Savings	2,594,460	2,512,969	3,312,554	2,741,966	752,179	642,846	463,387	563,691
Chicago City	6,169,651	5,778,110	7,618,964	6,953,727	2,478,580	2,105,294	4,262,780	4,084,086
Chicago Lawn State	510,519	540,204	885,002	699,985	181,464	847,372	404,201	338,048
Chicago Morris Plan	3,194,320	3,008,308	1,910,115	1,685,300	69,839	63,645	578,484	468,013
Chicago Trust	16,223,342	11,632,928	15,976,386	15,864,311	3,240,757	3,938,987	3,071,130	3,095,858
Citizens' State of Chgo.	5,020,596	5,241,671	5,662,778	5,590,726	690,461	615,445	2,778,232	2,719,352
Citizens' Trust	1,867,443	1,682,305	2,284,929	2,250,944	279,327	389,822	1,053,832	1,048,932
City State	299,106	236,641	388,956	365,514	149,665	161,784	163,028	176,085
Columbia State	1,081,765	989,713	1,545,526	1,370,736	264,998	255,417	932,874	890,410
Commonwealth State	352,250	297,460	445,569	368,724	86,051	50,872	194,776	176,328
Community	609,035	621,019	612,527	635,687	118,517	95,007	165,898	202,794
Cont. & Com. T. & S.	57,587,987	44,439,678	126,325,318	88,359,631	32,571,258	23,772,162	50,452,906	49,830,613
Cosmopolitan State	5,104,614	4,807,819	8,280,455	7,404,704	1,437,027	1,035,483	4,149,185	3,827,007
Cottage Grove Ave.	994,229	901,912	1,297,248	1,117,036	136,805	252,382	674,617	614,710
Crawford State	1,258,133	1,178,592	1,404,326	1,477,754	134,755	179,851	820,075	952,640
Depositors State & Sav.	2,997,158	2,841,367	4,759,328	4,492,831	738,562	674,086	2,768,618	2,612,445
Des Plaines State	1,013,549	544,950	1,132,108	1,080,634	181,966	177,521	826,876	779,368
Devon Trust & Sav.	614,668	681,729	693,502	707,143	146,199	95,239	245,004	228,054
Division State	535,490	597,049	1,384,995	1,412,846	222,273	213,102	599,782	730,805
Douglas Park State	989,529	882,679	1,016,709	917,692	188,267	184,504	571,741	541,945
Drexel State	5,814,907	5,684,480	7,564,200	7,459,584	1,093,678	1,214,235	4,128,141	4,057,332
Drovers Trust & Sav.	5,989,090	5,850,120	6,855,266	6,624,274	744,747	784,189	6,855,266	6,224,274
East Side Tr. & Sav.	378,139	298,320	979,132	855,427	157,600	189,103	518,369	460,421
Edgewater Tr. & Sav.	49,250	52,555	225,678	192,981	43,242	37,670	101,100	77,833
Elston State	551,768	520,022	711,334	593,678	167,537	85,797	415,069	395,456
Englewood State	1,645,402	2,529,777	3,248,573	3,505,848	551,528	653,901	1,665,694	1,645,615
Equitable Tr. Co. of Chi	1,268,052	1,125,540	1,866,787	1,820,076	430,462	425,634	318,571	223,337
Fidelity Tr. & Savings	2,636,805	2,424,028	3,780,597	3,350,044	771,489	570,476	1,372,666	1,359,545
First Italian State	12,725	565,092	476,127	458,165	70,258	104,291	454,145	429,678
First Trust & Sav.	54,411,686	58,578,710	92,754,442	100,407,548	11,561,365	20,266,984	68,297,731	67,272,565
Foreman Bros.	45,657,377	42,260,336	55,261,181	48,072,172	13,444,489	11,355,545	4,707,779	4,234,503
Franklin Tr. & Sav.	3,154,548	3,077,652	4,485,461	4,540,618	1,043,979	1,093,713	966,206	963,776
Fullerton-Southport	1,190,318	950,765	2,181,421	1,976,986	266,408	280,217	1,623,693	1,495,210
Garfield Pk. State Sav.	2,876,950	2,721,050	5,258,336	5,225,123	878,063	778,927	2,541,268	3,538,947
Geringer & Storkan	196,681	359,330	229,052	322,296	53,662	59,556	306,169	313,525
Greenebaum Sons' Bank	21,238,362	19,554,749	23,587,402	22,693,340	4,750,931	4,061,441	3,666,220	3,380,824
Guarantee Tr. & Sav.	2,203,208	1,914,704	2,471,465	2,167,412	675,064	666,691	1,218,016	1,102,052
Halsted Street	2,337,408	2,098,023	2,536,825	2,364,684	451,646	514,085	1,417,410	1,377,987
Hamilton State	698,165	728,836	661,491	613,921	177,670	98,199	260,163	245,316
Harris Trust & Savings	24,748,460	25,721,398	42,167,492	47,377,848	9,333,334	11,853,150	4,615,369	4,583,743
Hatterman-Glanz	426,455	398,180	513,421	455,318	74,268	99,761	350,624	330,558
Hegewisch State	330,976	316,698	507,919	483,489	71,372	90,063	354,167	334,047
Hill State Bank	1,088,566	1,252,389	2,034,690	2,234,040	421,639	317,372	1,025,031	1,048,261
Home Bank & Tr. Co.	7,677,499	6,217,140	8,903,035	8,586,123	1,333,855	1,806,234	4,420,892	4,434,905
Howard Trust & Savings	303,233	235,792	426,365	257,512	106,722	59,682	118,600	68,920
Humboldt State	1,372,889	1,368,556	2,782,818	2,867,913	826,404	512,799	1,922,268	1,937,129
Hyde Park State	2,932,578	2,699,244	4,455,251	4,074,674	875,750	746,601	2,015,150	1,944,292
Illinois Trust & Savings	98,722,152	90,093,158	131,693,420	134,004,327	16,956,334	29,587,979	59,691,276	59,650,671
Immel State	383,520	306,728	1,146,361	1,143,559	274,971	217,433	825,987	828,645
Immigrant State	163,337	166,008	462,950	378,187	154,385	73,132	354,125	275,010
Independence State	3,351,905	2,917,285	4,082,903	3,912,958	670,329	697,493	2,115,212	2,365,067
Industrial State	271,429	205,900	389,905	346,187	83,386	74,242	256,913	227,646
Italian Tr. & Sav.	659,314	525,191	686,548	609,275	99,119	57,370	416,624	343,266
Kaspar State	3,918,421	4,631,723	12,465,374	12,808,669	1,930,017	1,941,116	9,743,033	9,712,923
Kauffmann State	12,691	17,320	118,277	105,562	244,337	186,901	112,902	105,562
Keystone Tr. & Sav.	1,250,903	736,793	1,449,405	1,278,587	195,306	197,214	622,131	574,098
Kimball Tr. & Sav.	1,604,847	1,504,217	2,871,153	2,642,155	679,409	582,555	1,909,570	1,756,827
Lake Shore Tr. & Sav.	2,183,145	1,929,349	3,747,530	3,455,169	639,337	601,379	857,339	755,898
Lake State Bank	2,348,905	2,182,823	2,456,274	2,475,276	380,844	601,985	490,741	463,718
Lake View State	4,674,789	4,456,701	5,453,853	5,055,034	671,519	667,201	3,336,355	3,190,850
Lake View Tr. & Sav.	5,093,408	4,999,426	10,447,633	10,133,903	1,395,940	1,326,114	7,171,920	6,897,683
Lawndale State	3,432,459	3,314,947	3,721,159	3,525,812	643,587	579,696	2,558,771	2,493,347
Liberty Tr. & Sav.	5,541,604	5,079,291	8,127,868	7,451,813	1,345,006	1,136,641	4,605,939	4,687,157
Lincoln State	1,474,842	1,435,987	2,794,194	2,613,098	571,813	423,013	1,682,698	1,533,428
Lincoln Trust & Sav.	2,298,084	1,974,968	3,062,824	2,666,412	548,177	454,422	1,539,000	1,395,364
Logan Sq. Tr. & Sav.	1,560,391	1,655,085	2,079,971	2,493,102	429,632	371,619	1,222,000	1,583,045
Madison Square State	475,001	426,388	929,560	880,747	169,484	118,859	362,163	338,048
Madison & Kedzie State	5,821,409	5,315,156	8,192,751	7,199,073	1,453,409	1,214,805	3,789,150	3,311,251
Market Tr. & Sav.	1,117,687	1,086,926	1,332,433	1,437,008	249,704	357,958	193,936	191,387
Marquette Park State	685,692	586,487	948,623	809,659	173,140	171,241	495,794	451,385
Marshall Square State	748,127	667,638	1,267,858	1,153,432	242,145	200,022	933,402	819,907
Mechanics & Traders'	1,280,688	1,318,562	1,555,584	1,673,939	301,286	386,075	564,288	567,561
Mercantile Tr. & Sav.	4,550,469	4,999,221	6,736,079	7,417,482	1,552,607	1,336,738	1,276,379	1,127,801
Merchants' Loan & Tr.	60,684,552	56,135,824	102,163,079	116,956,520	38,314,288	42,630,624	7,619,898	7,738,722
Metropolitan State	1,246,068	1,189,635	2,219,021	2,021,758	384,798	359,781	1,809,987	1,646,194
Mid-City Trust & Sav.	7,152,182	6,964,984	11,132,723	10,584,911	2,300,785	1,923,633	5,061,494	4,936,698
Inland Trust & Sav.	663,985	396,987	584,594	471,443	128,033	79,832	300,627	259,646
Noel State	6,122,010	5,073,148	7,401,379	6,532,765	980,497	1,017,736	4,622,265	4,208,373
North Avenue State	3,684,875	3,598,294	7,469,673	7,316,022	1,061,065	1,217,080	5,740,077	5,555,532
Northern Trust Co.	36,015,198	35,955,228	47,916,734	51,367,362	11,375,796	14,214,867	13,857,564	13,718,707
Northwestern Tr. & Sav.	7,769,316	7,148,710	17,380,875	16,621,638	2,710,554	2,571,002	13,883,779	13,331,571
Novak-Steiskal	280,416	203,279	322,284	270,925	86,944	49,561	193,913	136,214
Ogden Ave. State	311,010	318,199	1,207,378	1,529,461	260,866	274,351	646,053	671,199
Papanek Kobac	230,256	216,485	702,803	625,124	121,284	80,542	516,008	452,346
Peoples Stock Yards	10,826,309	10,415,731	14,921,449	14,119,597	2,143,705	2,088,628	11,334,376	10,887,270
Peoples Tr. & Sav.	11,497,349	11,075,725	16,400,980	15,932,025	2,800,002	3,508,953	3,517,661	3,391,246
Phillip State	1,143,834	1,160,708	2,647,947	2,251,280	398,092	249,411	1,191,621	1,187,627
Pioneer State	2,119,717	1,852,451	3,778,543	3,463,234	672,912	547,074	2,413,158	2,261,418
Prairie State	157,937	....	313,696	....	46,597	....	125,528	....
Prudential State Sav.	975,952	815,934	2,497,542	2,390,490	438,459	440,161	1,400,641	1,277,154
Public State	655,227	647,952	651,092	713,439	103,416	112,111	258,561	285,990
Pullman Tr. & Sav.	2,948,004	3,791,484	5,850,564	5,680,527	782,767	590,309	3,630,619	3,505,207
Reliance State	4,989,515	4,723,464	7,952,325	7,112,732	1,137,097	1,064,701	4,041,717	3,892,667
Robey State	171,818	178,088	353,507	320,708	62,606	64,488	260,178	221,090
Roosevelt State	673,305	601,199	691,890	613,236	134,288	96,944	328,222	296,674
Roseland State	2,506,893	2,002,409	4,685,294	3,496,567	984,238	727,131	2,123,542	1,924,080
Schoelhert & Amberg St	1,142,398	1,004,815	1,999,459	1,786,447	365,617	339,018	1,181,455	1,030,277
Schiff & Co. State	1,325,930	936,435	4,442,474	4,581,823	553,225	656,120	3,649,715	3,825,998
Second Citizens State	1,318,552	1,280,407	1,455,743	1,372,740	217,886	168,111	623,187	590,469
Second Northwestern St.	886,546	662,722	1,782,367	1,561,661	274,078	247,414	1,286,844	1,131,012
Second Security Bk. Chi.	1,800,134	1,716,476	4,677,955	4,447,406	723,223	887,399	3,173,773	3,077,080
Security Bank of Chi.	3,449,898	3,553,151	6,337,105	6,792,414	796,370	2,326,043	4,155,136	4,003,237
Sheridan Trust & Sav.	6,624,644	5,834,164	9,103,917	7,886,229	1,322,018	1,281,233	3,606,865	3,542,309
Sherman Park	221,665	202,470	680,838	543,246	144,246	68,028	306,348	306,700
63d & Halsted Savings	1,459,885	1,319,792	1,679,633	1,507,230	489,424	468,970	857,045	792,115
79th & Halsted	161,902	156,274	125,071	85,517	80,403	47,344	19,884	17,989
Skala State Bank	21,868	13,122	838,926	639,776	159,247	246,114	678,150	609,222
South Chicago Sav.	7,013,554	4,435,934	6,913,378	6,607,611	834,073	745,251	4,650,063	4,416,697
South Shore	485,639	762,036	820,082	711,842	135,371	70,118	352,910	331,181
South Side Tr. & Sav.	6,159,519	5,682,903	8,278,516	8,028,183	1,334,104	1,356,482	3,504,296	3,259,833
Southwest State	2,371,438	2,928,025	2,875,473	3,502,991	710,573	769,310	1,602,035	1,502,266
Southwest Tr. & Sav.	3,432,386	3,242,076	3,797,726	3,536,971	551,241	475,860	2,060,451	1,950,790
Standard Tr. & Sav.	8,881,725	9,088,164	12,312,231	11,055,767	3,389,407	3,105,342	674,740	655,826
State Bk. of Chicago	44,439,281	42,278,874	49,450,941	46,267,565	10,001,566	8,618,313	16,561,308	16,183,172
State Bk. of Clearing	235,314	329,954	559,735	677,918	132,546	90,435	210,848	193,484
State Bk. of W. Pullman	1,255,917	1,167,253	1,210,137	1,102,163	147,274	192,003	898,325	884,849
State Coml. & Sav.	546,638	577,559	921,093	860,136	153,447	127,998	441,119	419,909
Stockmen's Tr. & Sav.	1,245,223	1,293,015	2,284,051	2,227,972	665,969	761,880	917,420	899,005
Stockyards Savings	5,885,988	5,808,297	8,146,606	7,817,270	1,089,230	863,679	4,827,440	4,824,832
Stony Island Tr. & Sav.	1,156,007	1,506,291	2,340,810	3,144,328	337,138	418,710	931,996	1,337,256
Transportat'n Bk. of Chi.	1,371,162	1,077,197	1,948,330	1,646,176	493,944	500,646	375,764	320,146
26th St. State	388,475	468,685	1,582,147	1,470,635	306,013	197,347	1,249,487	1,196,311
Union Bank of Chicago	4,516,298	4,172,694	6,252,212	5,639,862	991,793	896,487	1,354,831	1,234,227
Union St. Bk. of So. Chi.	1,366,160	1,229,911	2,320,950	2,040,963	289,581	308,383	1,552,992	1,418,710
Union Trust Co.	45,783,120	35,627,763	57,532,315	54,814,672	11,854,171	12,987,089	9,169,520	9,260,647
U. S. Bank of Chicago	1,243,782	1,145,750	2,058,685	1,884,542	371,131	335,176	1,468,526	1,317,353
Universal State	1,206,708	1,118,410	2,264,936	2,092,907	428,310	525,247	1,752,319	1,642,199
University State	799,035	752,319	1,486,826	1,482,694	322,096	154,570	561,531	617,456
Western State of Cicero	2,384,800	2,419,813	2,502,279	2,511,041	435,030	397,292	1,777,451	1,837,112
West Central State	279,327	253,752	411,562	305,082	66,766	47,908	110,801	104,893
West Engle. Tr. & Sav.	2,965,977	2,874,254	4,135,557	4,169,279	717,706	733,634	2,559,341	2,381,170
West Side Tr. & Sav.	8,169,973	7,736,732	11,951,522	11,768,632	1,746,908	1,942,018	7,293,775	7,154,440
West 31st St. State	184,220	120,575	527,586	372,892	139,500	61,230	332,115	285,160
West Town State	2,532,215	2,412,016	4,003,212	4,024,765	561,442	455,475	2,231,657	2,121,949
Wiersema State	2,163,257	2,300,820	3,538,595	3,388,363	544,654	595,626	2,180,842	2,266,883
Woodlawn Tr. & Sav.	5,523,691	5,456,623	7,631,625	6,954,596	1,616,144	1,310,128	3,440,142	3,079,091
Totals	$888,063,309	$824,215,757	$1,296,389,116	$1,254,143,300	$263,839,286	$283,119,230	$507,793,919	$496,355,240

BUY SITE FOR $700,000 'NORTH TOWN' Y. M. C. A.

BY AL CHASE.

Purchase of a 200x125 site at 3321-41 Marshfield avenue, just north of Lincoln avenue, for a $700,000 "North Town Y. M. C. A." building, was made yesterday by the "Y" board of trustees from Adolph Koretz for $75,000. Lloyd O. Gilbert, broker in the deal, and also president of the Kiwanis club of Lake View, will start a drive for $475,000 by the club at once. When that much is raised, work will start on a building to have at least 150 living rooms, gymnasium, pool, etc. It is figured work can start in about six months. The "North Town Y" will be a new organization and cover a territory at present not supplied with a Y. M. C. A.

Cora Lutz Haven of Los Angeles bought the 45x143 fee under the north forty-ve feet of Carson, Pirie, Scott & Co.'s store, at 23-29 South State, from the Marshall Field estate, for $294,000 cash. The land is leased to Samuel A. Crozer, subleased to Otto Young, and again subleased to Carson, Pirie, Scott & Co. Mrs. Haven will get 5 per cent on her investment.

Take Title to Tribune Land.

Robert R. McCormick and J. M. Patterson took title yesterday for The Tribune company to the north half of the block bounded by Michigan avenue, Illinois and St. Clair streets, and Austin avenue, fronting 100 feet on the boulevard and on St. Clair street and 300 feet on Illinois street. This is just across the alley from THE TRIBUNE plant. It was acquired from William V. Kelley through a trade whereby he took title to the half block directly across the boulevard, as reported at the time, but owing to legal technicalities it was not filed for record until yesterday.

The thirty-six flats at 550-60 Aldine were sold by Mary Galavan to M. I. Ritholz for an indicated $223,300, subject to $183,300. Galavan Bros. and L. H. Gertson were brokers.

Sells Evanston Flats.

Clyde D. Foster, a member of the firm of Quinlan & Tyson, has sold his Lowell apartments, northeast corner of Simpson and Sherman, Evanston, to Maria A. Baker for a reported $109,000, subject to an $80,000 bond issue underwritten by Quinlan & Tyson. Liepold & Hicks and Quinlan & Tyson were brokers.

Building Permits

Forty-two building permits for a total valuation of $5,811,600 were issued yesterday, among them being the following:

Fargo-av., 1537-51, 3 story brick flats and stores; A. Gammage and L. Lund, owners; Roy France, arch.; Adolph Lindstrom, mas. $100,000

Clyde-av., 6900-2, 3 story brick flats; J. Keans, owner and carp.; Kocher & Larson, archs.; Henry Morgan, mas. 70,000

Michigan-blvd., S., 300-316, 21 story brick bank and offices; S. W. Straus & Co., owner; Graham, Anderson, Probst & White, archs.; Thompson-Starrett Co., mas. and carp. 5,200,000

COTTON MARKETS

NEW YORK, April 6.—COTTON—Futures closed steady at net declines of 13 to 31 points.

	Open.	High.	Low.	Close.	Prev. close.
May	29.67	29.75	29.45	29.52	29.83
July	28.77	28.90	28.60	28.64	28.95
Oct.	25.58	25.64	25.39	25.41	25.70
Dec.	25.08	25.14	24.95	25.00	25.23
Jan.	24.74	24.92	24.66	24.79	24.92

s Spot quiet; middling, 29.75c. Port receipts today, 6,763 bales; United States port stocks, 594,238 bales. Exports, 3,450 bales, making 4,065,824 bales so far this season.

NEW ORLEANS, La.—COTTON—Futures closed steady at net declines of 20 to 33 points.

	Open.	High.	Low.	Close.	Prev. close.
May	29.00	29.14	28.80	28.87	29.20
July	28.67	28.78	28.49	28.55	28.86
Oct.	24.98	25.13	24.86	24.95	25.19
Dec.	24.58	24.72	24.51	24.60	24.80

Sales, 321 bales; spots, close, 29.50c; previous close, 29.50c.

Spot quiet and unchanged; sales on the spot 321 bales; sales to arrive, 200 bales; low middling, 28.75c; middling, $29.50c; good middling, 30c; receipts, 2,135 bales; stock, 163,798 bales.

LIVERPOOL.—COTTON—Spot quiet; prices steady; good middling, 16.13d; fully middling 15.98d; middling, 15.88d; low middling, 15.63d; good ordinary, 15.131; ordinary, 14.83d. Sales, 5,000 bales, including 3,100 bales American. No receipts. Futures closed unsettled; April, 15.27d; May, 15.27d; July, 15.06d; October, 13.88d; January, 13.41d; March, 13.26d.

GREENEBAUM SONS BANK AND TRUST COMPANY CHICAGO

All Branches of Banking — Founded 1855

STATEMENT OF CONDITION OF
Greenebaum Sons Bank and Trust Company
S. E. COR. LA SALLE AND MADISON STS.
CHICAGO
At the Close of Business April 3rd, 1923

RESOURCES
Loans and Discounts $21,238,362.31
U. S. Bonds and Certificates of Indebtedness 681,036.84
Other Bonds and Securities 916,106.29
Real Estate 41,176.61
Customers' Liability Under Letters of Credit 689,556.98
Customers' Liability Account of Acceptances 47,393.87
Cash on Hand and in Banks 4,750,931.49
$28,335,474.39

LIABILITIES
Capital Stock $ 1,500,000.00
Surplus 500,000.00
Undivided Profits 837,185.78
Reserved for Taxes and Interest 124,964.64
Rediscounts 1,000,000.00
Letters of Credit 688,117.24
Acceptances and Contingent Liabilities 137,883.87
DEPOSITS 23,587,402.86
$28,335,474.39

A Commercial Bank For You

DIRECTORS
M. E. GREENEBAUM, H. E. GREENEBAUM, J. B. GREENEBAUM
A. G. BECKER, M. S. ROSENWALD, H. L. STERN, E. B. CARSON

DEPARTMENTS
COMMERCIAL SAVINGS TRUST FOREIGN
SAFE DEPOSIT BOXES

GREENEBAUM SONS INVESTMENT COMPANY
First Mortgages and Real Estate Bonds
Safe Investments for Banks, Insurance Companies, Estates and Individuals
Ownership of this Company identical with Greenebaum Sons Bank and Trust Company—Oldest Banking House in Chicago, Founded 1855.

Statement of Condition of
UNION BANK OF CHICAGO
25 North Dearborn Street
Near Washington
At Close of Business April 3rd, 1923

RESOURCES
Loans and Discounts $4,563,298.66
Overdrafts, Secured 19,756.09
U. S. Government Bonds and Securities 546,867.15
State, Municipal and County Bonds 217,741.55
Other Bonds and Securities 603,789.25
Banking House and Other Real Estate 301,605.13
Furniture and Fixtures 16,743.53
Real Estate Loan Accounts Receivable 59,209.38
Customers' Liability on Acct. Letters of Credit 5.00
Cash and Due from Banks 991,793.78
$7,320,809.52

LIABILITIES
Capital $ 500,000.00
Surplus and Undivided Profits 255,917.40
Reserve for Taxes and Interest 29,588.56
Reserve for Unearned Discount, etc. 26,452.00
Contingent Account 6,504.48
Dividends Unpaid 130.00
Liability on Account Letters of Credit 5.00
Bills Payable 250,000.00
Deposits 6,252,212.08
$7,320,809.52

CHAS. E. SCHLYTERN, Chairman of Board
DANIEL V. HARKIN, President

Completely Equipped to Render Every Financial Service
Under Government and Clearing House Supervision

UNION TRUST COMPANY

1869 UNION TRUST COMPANY 1923

Statement of Condition at the Close of Business, April 3, 1923

RESOURCES
Loans and Discounts $45,783,120.35
Overdrafts 4,166.87
Bank Acceptances 1,199,895.03
Customers' Liability on Acceptances 1,557,174.00
Customers' Liability under Letters of Credit 752,440.32
Bonds and Stocks, Including Federal Reserve Bank Stock 4,878,351.22
U.S. Government Securities 5,841,234.41
Cash on Hand and Due from Banks 11,854,171.18
$71,870,553.38

LIABILITIES
Capital Stock $ 2,000,000.00
Surplus 3,000,000.00
Undivided Earnings and Reserves for Depreciation, Taxes, etc 643,636.12
Dividends Unpaid 8,389.00
Liability on Customers' Acceptances 1,557,174.00
Liabilities under Letters of Credit 764,643.64
Endorsed Bank Acceptances 1,199,895.03
Liability to Federal Reserve Bank 5,164,500.00
Deposits 57,532,315.59
$71,870,553.38

DIRECTORS
WILLIAM R. ABBOTT, President, Illinois Bell Telephone Co.
FRANK C. CALDWELL, President, Oak Park Trust & Savings Bank
RICHARD J. COLLINS, The Fulton Street Wholesale Market Company
RICHMOND DEAN, Vice-President, The Pullman Co.
HOWARD ELTING, President, Heath & Milligan Manufacturing Co.
CHARLES K. FOSTER, Vice-President, American Radiator Co.
HALE HOLDEN, Pres., Chicago, Burlington & Quincy R.R. Co.
MARVIN HUGHITT, Jr., Vice-Pres., Chicago & North Western Railway Co.
GEORGE E. MARCY, President, Armour Grain Co.
BENJAMIN H. MARSHALL, Marshall & Fox
GEORGE A. RANNEY, Vice-Pres. and Treas., International Harvester Co.
GEORGE T. THORP, Vice-President, Illinois Steel Co.
FREDERICK L. WILK, Formerly Vice-President, Union Trust Co.
CRAIG B. HAZLEWOOD, Vice-President, Union Trust Co.
CHARLES R. HOLDEN, Vice-President, Union Trust Co.
HARRY A. WHEELER, President, Union Trust Co.
FREDERICK H. RAWSON, President, Union Trust Co.

Madison and Dearborn Streets
CHICAGO

Offering the Seven Essentials of a Banking Home
SAFETY SPIRIT EXPERIENCE CALIBER CONVENIENCE COMPLETENESS PRESTIGE

STANDARD TRUST & SAVINGS BANK
Member Federal Reserve System
Member Chicago Clearing House Association
Statement of Condition at Close of Business April 3, 1923.

RESOURCES
Loans and Discounts $ 8,881,725.01
Overdrafts 2,607.42
Bonds and Securities 1,854,388.53
Federal Reserve Bank Stock 45,000.00
Furniture and Fixtures 22,877.82
Interest Earned, not Collected 48,537.29
Customers' Liability on Letters of Credit 51,879.91
Cash and Due from Banks 3,389,407.72
$14,296,423.70

LIABILITIES
Capital $ 1,000,000.00
Surplus 500,000.00
Undivided Profits 351,533.70
Reserves 44,082.30
Unearned Discount 36,696.69
Rediscounts, Federal Reserve Bank None
Liability on Letters of Credit 51,879.91
Deposits 12,312,231.10
$14,296,423.70

The growth of deposits reflects the consistent loaning policy and personal contact between the officers and depositors of this bank. We endeavor to make our business relations mutually advantageous.

Directors
W. J. Carney, A. R. Marriott, Charles S. Cutting, Robert H. Morse, Eugene N. Strom, William P. Worth, James D. Murphy, Robert F. Carr, George A. Eddy, Walter H. Jacobs, P. D. Castle, Frederick A. Hill, Charles S. Castle, Charles R. Street, F. J. Lewis, Jacob Mortenson, Oliver M. Burton, Fred F. Bullen, James B. Beckett, Ward C. Castle

Commercial, Savings, Trust, Bond and Real Estate Loan Departments
President, Charles S. Castle — Vice President, Ward C. Castle
Cashier, Walter J. Kuhn — Vice President, Robert M. Campbell
Asst. Cashier, Martin A. Olson
Asst. Cashier, Leo J. Talleur
Vice President and Secretary, H. W. Hawkins
Asst. Secretary, Frank R. Curda
Southwest Corner Monroe and Clark Streets

The National Bank of Commerce
OF CHICAGO
REPORT OF CONDITION AT THE CLOSE OF BUSINESS
April 3, 1923

RESOURCES
Loans and Discounts $4,584,336.60
United States Bonds 150,000.00
United States Liberty Loan and Treasury Certificates 271,601.65
Other Bonds and Securities 723,315.99
Furniture and Fixtures 12,428.00
Due from U. S. Treasurer 7,500.00
Customers' Liabilities under Letters of Credit 1,706.17
Interest Earned but not Collected 19,092.76
Cash and Due from Banks [illegible]
$7,584,534.82

LIABILITIES
Capital Stock $ 600,000.00
Surplus 150,000.00
Undivided Profits 195,813.34
Circulation 150,000.00
Due to Federal Reserve Bank of Chicago 185,000.00
Liabilities for Letters of Credit 1,706.17
Deposits 6,272,015.31
$7,584,534.82

OFFICERS
Edwin L. Wagner, President
John W. Low, Vice-President
Ralph N. Ballou, Cashier
H. B. Ahrensfeld, Asst. Cashier
Wm. F. Gleason, Asst. Cashier
C. H. Lueck, Manager, Bond Department

DIRECTORS
John W. Low, Sampson Rogers, Charles W. Hickey, W. C. Shurtleff, F. W. Wheel, Frederick N. Pease, Clyde T. Hays, Thomas C. Blayney, Edwin L. Wagner, Ralph N. Ballou

NOTICE OF SUPPLEMENT TO DEPOSIT AGREEMENT RELATING TO FIRST MORTGAGE AND COLLATERAL TRUST SEVEN PER CENT SERIAL GOLD NOTES OF

Republic Motor Truck Co., Inc.

NOTICE is hereby given that the undersigned Committee has by Supplement dated April 4, 1923, further modified, altered and supplemented the Deposit Agreement dated October 31, 1921, relating to First Mortgage and Collateral Trust Seven Per Cent Serial Gold Notes, etc., of Republic Motor Truck Co., Inc., as supplemented by Supplement dated February 15, 1922, and has caused a statement of such Supplement dated April 4, 1923, to be filed with Bankers Trust Company, 16 Wall Street, New York City, Depositary, and First Trust and Savings Bank, 68 West Monroe Street, Chicago, Illinois, Sub-Depositary.

Any depositor of Mortgage Notes may withdraw his Notes within twenty days after April 6, 1923, upon surrender of his Certificates of Deposit in bearer form or, if registered, properly assigned in blank for transfer, to the Depositary or the Sub-Depositary which issued the same, and payment to such Depositary or Sub-Depositary of the amount fixed by the Committee as his proportionate share of the expenses and compensation of the Committee, which amount has been fixed at one per cent of the principal amount of each Note to be withdrawn.

Depositors who do not withdraw in the manner aforesaid within said period of twenty days shall be deemed to have assented to said Supplement dated April 4, 1923, and shall be irrevocably bound by said Deposit Agreement as supplemented.

There are now on deposit approximately 85 per cent of the Mortgage Notes.

Copies of the Supplement dated April 4, 1923, may be had upon application to the Secretary of the Committee.

Dated, New York City, April 6, 1923.

MORTIMER N. BUCKNER, Chairman.
C. B. CAMPBELL,
E. C. KING,
Committee.
R. G. PAGE, Secretary,
16 Wall Street, New York City.
BREED, ABBOTT & MORGAN,
32 Liberty Street, New York City,
Counsel.

NOTICE OF REDEMPTION OF CROWN WILLAMETTE PAPER COMPANY FIRST MORTGAGE SERIAL 6% GOLD BONDS.

NOTICE IS HEREBY GIVEN that Crown Willamette Paper Company has notified the undersigned, Corporate Trustee under the Mortgage or Deed of Trust dated May 1, 1916, from the Crown Willamette Paper Company to Continental and Commercial Trust and Savings Bank and Frank H. Jones, Trustees, that said Crown Willamette Paper Company has elected to redeem on May 1, 1923, all of its First Mortgage Serial 6% Gold Bonds outstanding under said Mortgage or Deed of Trust by paying therefor par and accrued interest to May 1, 1923, and also premium of three per cent (3%) of the face amount of those of said bonds which mature by their terms after May 1st, 1923.

On May 1, 1923, all interest on said bonds will cease. Payment of said bonds and matured coupons may be obtained upon presentation of said bonds with all outstanding coupons thereunto belonging on May 1, 1923, or thereafter, at the office of Continental and Commercial Trust and Savings Bank in the City of Chicago, Illinois, or, at the option of the holder, at the Anglo-California Trust Company in the City of San Francisco, California.

At their election holders of bonds may present and surrender the same prior to May 1, 1923, and receive payment of the principal thereof, premium and accrued interest to date of presentation and surrender.

Dated: Chicago, Illinois, March 31, 1923.

CONTINENTAL AND COMMERCIAL TRUST AND SAVINGS BANK, Corporate Trustee under the Trust Deed aforementioned.

By William P. Kopf, Secretary.

CHICAGO AND NORTHWESTERN RAILWAY COMPANY
NOTICE OF ANNUAL MEETING

The Annual Meeting of the stockholders of the Chicago and North Western Railway Company will be held at the office of the company, 226 West Jackson boulevard, in the City of Chicago, Illinois, on Tuesday, April 10, 1923, at eleven o'clock A. M., for the election of Directors and the transaction of such other business as may come before said meeting.

Transfer books will be closed on Friday, March 9, 1923, at the close of business on that day, and will be reopened on Wednesday, April 11, 1923.

Dated, February 15, 1923.

WILLIAM H. FINLEY, President.
JOHN D. CALDWELL, Secretary.

PROPOSALS FOR SHOES, SERVICE.—Philadelphia Q. M. Intermediate Depot, 21st Street and Oregon Avenue, Philadelphia, Pa.—Sealed proposals, in triplicate, will be received here until 11 A. M. May 3, 1923, for furnishing all or any part of 350,000 prs. Shoes, Service. Information on request.

...10-15c ...G VALUES; ...SH STRONG

CHICAGO LIVE STOCK

HOGS.

Bulk of sales	$8.25@ 8.55
Heavy butchers	8.25@ 8.40
Butchers, 185@250 lbs.	8.40@ 8.65
Heavy and mixed packing	7.35@ 8.20
Rough and heavy packing	7.10@ 7.30
Medium weights	8.20@ 8.45
Light bacon, 160@190 lbs.	8.25@ 8.65
Selected, 140@155 lbs.	8.20@ 8.45
Pigs, 70@135 lbs.	6.00@ 7.75
Stags, subject to dockage	6.25@ 7.10

CATTLE.

Prime steers, 1,200@1,500 lbs.	10.00@10.20
Good to choice, 1,100@1,500 lbs	8.50@ 9.90
Poor to good, 800@1,400 lbs.	7.00@ 9.25
Low grade killing steers	4.50@ 6.90
Bulk of beef steers	8.00@ 9.50
Yearlings, 700@1,050 lbs.	8.40@10.25
Fat cows and heifers	5.00@ 9.75
Canning cows and heifers	3.25@ 4.50
Stockers and feeders	5.75@ 8.50
Poor to choice bulls	4.00@ 7.50
Poor to fancy calves	5.50@10.75

SHEEP AND LAMBS.

Western lambs	12.00@14.75
Native lambs	11.00@14.50
Feeding lambs, fair to best	13.50@14.25
Lambs, poor to best culls	10.50@12.75
Ewes	6.75@ 9.00
Yearlings, all grades	11.50@13.50
Wethers, good to best	9.00@10.25

Shorn lambs are quotable $2.50@3.00 below foregoing quotations.

COMPARATIVE FIGURES.

Hogs—Bulk of sales yesterday	$ 8.25@ 8.55
One month ago	8.00@ 8.46
One year ago	10.25@10.75
Cattle—Bulk of beef steers yesterday	8.00@ 9.50
One month ago	7.60@ 9.25
One year ago	7.10@ 8.00
Sheep—Western lambs yesterday	12.00@14.75
One month ago	12.75@15.25
One year ago	13.25@16.25

Hog values dropped 10@15c yesterday, being the first decline in practically a week. After a weak start trade finished strong at best prices of the day with few left in the pens. Receipts were second largest of the week at 38,000, including 7,900 directs to packers from Nebraska, Iowa, Dakota, and Illinois points. Good shipping orders late in the day added tone to the trade. Day's top at $8.65 for 180@205 lb averages and the general average at $8.40, both showed 10c decline from Thursday.

All of Thursday's advance in cattle prices was lost yesterday, most sales showing 15c decline. Nothing sold above $9.90, against a $10.00 top the previous Friday. Beef steers were slightly changed, compared with a week ago. Butcher stock shared in yesterday's decline, with calves steady and feeding steers weak to 15c lower.

Lamb Trade Uneven.

After an active, strong to shade higher opening, the lamb market reacted, with closing prices unevenly weak to 25c lower. Top reached $14.75 early, with bulk of wooled lambs at $14.00@14.75. Colorado lambs averaging 93 lbs brought $12.50, with 100 lb averages at $12.75. Clipped stock moved at $11.25@11.85 and heavy at $9.50@10.00. Aged sheep were scarce and sold strong to higher, ewes averaging 130 lbs bringing $7.75. Native spring lambs cashed to "Greeks" upward to $40.00 per 100 lbs for less than half a dozen head, while local packers paid as high as $25.00.

Receipts at Chicago for today are estimated at 1,000 cattle, 10,000 hogs, and 2,000 sheep, against 352 cattle, 6,301 hogs, and 2,665 sheep the corresponding Saturday a year ago.

Yesterday's Hog Purchases.

Hog purchases yesterday by Chicago packers and others follow:

Armour & Co.	2,600	Miller & Hart	1,000
Anglo-Amer.	2,300	Independ.P. Co.	1,200
Swift & Co.	3,500	Brennan P. Co.	1,200
Hammond Co.	2,000	W. Davies Co.	400
Morris & Co.	3,500	Others	1,500
Wilson & Co.	2,700	Shippers	8,000
Boyd-Lunham	1,500		
Western P. Co.	2,300	*Total	43,500
Roberts & Oake	1,500	Left over	5,000
Agar P. Co.	400		

*Total includ s 5,000 forwarded to Armour, 1,200 to Swift, 1,400 to Wilson, and 800 to Roberts & Oake from outside market.

LIVE STOCK MOVEMENTS AT CHICAGO.

Receipts—	Cattle.	Calves.	Hogs.	Sheep.
Thur., April 5.	9,391	4,611	24,805	14,900
Est., April 6.	7,000	2,000	38,000	10,000
Week so far	57,348	17,382	158,387	80,081
Week ago	50,643	20,407	188,892	72,635
Year ago	48,889	20,685	115,601	55,021
Shipments—				
Thur., April 5.	2,455	....	3,175	5,846
Est., April 6.	2,000	200	8,000	3,000
Week so far	14,635	649	30,297	25,021
Week ago	14,450	823	35,904	21,670
Year ago	17,562	787	24,254	15,861

OUTSIDE LIVE STOCK MARKETS.

HOGS.

Most centers ruled steady to 20c lower, with top in the east off 5c at $9.35. Receipts and prices follow:

	Receipts.	Top.	Bulk.
Kansas City	7,000	$8.20	$8.00@8.15
Omaha	14,500	7.95	7.85@7.95
St. Louis	14,000	8.60	8.35@8.55
St. Joseph	8,000	8.10	7.95@8.05
Sioux City	16,000	7.90	7.85@7.90
Indianapolis	5,000	8.90	8.70@8.85
East Buffalo	6,500	9.35	8.75@9.25
Pittsburgh	3,500	9.10	8.90@9.10
Cleveland	4,000	9.00	8.60@8.90
Cincinnati	4,500	9.00	8.90@9.00
St. Paul	9,500	8.40	8.00@8.20
Louisville	1,600	8.50	8.40@8.50

CATTLE.

Beef steers sold steady to 15c lower and other classes steady. Receipts and prices follow:

	Receipts.	Beef steers.	Cows and heifers.
Kansas City.	1,600	$6.85@9.50	$4.30@8.50
Omaha	3,600	6.75@9.40	4.40@8.40
St. Louis	1,400	6.90@9.65	4.50@8.60
St. Joseph	1,200	6.50@9.00	4.20@8.30

SHEEP.

Unevenness of lamb values ranged from 50c lower to 25c higher, with eastern points showing most decline. Top in Buffalo, $14.75. Receipts and prices follow:

	Receipts.	Lambs.	Sheep and yearlings.
Kas. City.	2,000	$11.75@14.40	$6.75@12.00
Omaha	7,000	11.80@14.50	6.65@12.75
St. Louis	200	12.10@14.60	7.00@13.00
St. Joseph.	4,000	11.90@14.25	6.75@12.90
E. Buffalo.	7,200	13.00@14.75	7.50@13.75

Mechanics and Traders' State Bank

Chicago

Report of Condition at Close of Business, April 3d, 1923, as Made to the Auditor of Public Accounts.

RESOURCES

Loans and Discounts	$ 966,509.78
Collateral Loans	315,470.79
Cash and Due from Banks	301,286.84
Bonds	251,611.52
	$1,834,878.93

LIABILITIES

Capital Stock	$ 200,000.00
Surplus	50,000.00
Undivided Profits	13,645.20
General Res. Fund	12,048.53
Reserve for Taxes and Interest	3,600.00
Bills Payable	....
Dividends Unpaid	1,311.00
Deposits	1,554,274.20
	$1,834,878.93

OFFICERS

P. H. Wellbrenner........President
William R. Dawes........Vice President
A. B. Waltershausen..Assistant Cashier
Rudolph G. Had........Assistant Cashier

INVESTORS' GUIDE

Answers are based upon information which THE TRIBUNE believes correct, but beyond care in securing it THE TRIBUNE assumes no responsibility.

Inquiries must bear the signature and address of writer. Answers of public interest will be published, those not of general interest will be mailed if stamped, self-addressed envelope is inclosed. Address letters to Investors' Guide.

Belden Manufacturing.

L. M. H.—The Belden Manufacturing company manufactures electrical wire, cordage, and cables. It is issuing $500,000 of 6½ per cent bonds of an authorized $1,000,000. These bonds are secured by a first mortgage on all the company's land, buildings, machinery, and equipment, given a depreciated valuation of $1,601,000, or over three times the amount of this bond issue. As of Dec. 20, 1922, net current assets were about $1,200,000, making total net assets $2,815,000, or over 5.6 times these bonds. Net earnings, after depreciation, but before taxes, for the last seven years averaged $125,136, or over three and three-quarter times annual interest requirements on this issue. (This includes 1921, when a heavy loss was sustained.). Such net earnings for 1922 were $81,931, or over two and one-half times such interest requirements. These bonds are a business man's investment.

Brief Answers.

H. O.—The Susquehanna, Bloomsburg and Berwick railroad first 5s of 1952 are a first lien on forty-two miles of road. They are outstanding at the rate of $16,667 per mile. They are assumed by the Pennsylvania railroad and underlie that road's general mortgage, which provides for retirement. They are a legal investment for trust funds in Illinois. They are a sound investment suitable for savings.

R. F. Muncie, Ind.—The Chicago, South Bend, and Northern Indiana railway had at last reports a total funded debt of $4,215,500, on which interest was defaulted July 1, 1918. In addition to this bonded debt, $2,500,000 noncumulative 5 per cent preferred stock is outstanding ahead of the $5,000,000 common stock. No dividends have ever been paid on either preferred or common. The common stock is a practically hopeless speculation.

W. P. H. Waterloo, Ia.—The $2,000,000 City and County of Denver, Colo., school district No. 1 4½ per cent bonds are direct obligation of the district which includes the city and county. They are payable from taxes on all property, which is assessed at $377,025,300. The total bonded debt, including this issue, is $4,350,000. They are a conservative investment suitable for savings. They are exempt from all federal income taxes.

U. S. TREASURY STATEMENT

WASHINGTON, D. C., April 6—[Special.]—The following is a statement of the condition of the United States treasury on April 4:

Income to date this year	$2,948,269,457
Income to date last year	3,252,582,908
Decrease	304,313,451
Income over outgo this year	218,287,878
Income over outgo last year	321,619,393
Decrease	103,331,515
Balance general fund today	531,807,863
Balance previous day	538,527,259
Decrease	6,719,396

IN FOREIGN STOCK MARKETS.

LONDON, April 6.—Bar silver, 32 1/16d per ounce. Money, 2¼ per cent. Discount rates, short bills, 1⅞@2¼ per cent; three months' bills, 2¼@2 5/16 per cent.

PARIS.—Prices moved irregularly on the Bourse today. Three per cent rentes, 57 francs, 30 centimes. Exchange on London, 70 francs, 57 centimes. Five per cent loan, 73 francs, 90 centimes. The dollar was quoted at 15 francs, 11 centimes.

WOOL MARKET.

Boston, Mass., April 6.—The Commercial Bulletin will publish the following wool quotations: Domestic: Ohio and Pennsylvania fleeces, delaine unwashed, 56@58c; fine unwashed, 50@51c; ½ blood combing, 57@58c; ⅜ blood combing, 55@56c. Michigan and New York fleeces—Delaine unwashed, 55c; fine unwashed, 48@50c; ½ blood unwashed, 53@54c; ⅜ blood unwashed, 54@55c; ¼ blood unwashed, 52c. Wisconsin, Missouri, and average New England: ½ blood, 50@52c; ⅜ blood, 55@56c; ¼ blood, 50@51c.

Scoured basis: Texas—Fine 12 months, $1.38@1.42; fine 8 months, $1.25@1.28. California—Northern, $1.35@1.40; middle county, $1.20@1.25; southern, $1.00@1.05. Oregon—Eastern No. 1 staple, $1.42@1.45; fine and F. M. combing, $1.25@1.35; eastern clothing, $1.20@1.25; valley No. 1, $1.20@1.25.

Territory—Fine staple choice, $1.45@1.50; ½ blood combing, $1.30@1.32; ⅜ blood combing, $1.00@1.10; ¼ blood combing, 90@95c. Pulled: Delaine, $1.40@1.45; AA, $1.30@1.40; A supers, $1.15@1.25. Mohair: Best combing, 78@83c; best carding, 70@75c.

ARKANSAS LIGHT TO EXPAND.

PINE BLUFF, Ark., April 6.—An amendment to the articles of incorporation of the Arkansas Light and Power company, increasing the capital stock of the corporation from $5,570,000 to $8,000,000, was filed here today. The company recently announced it would take over traction systems in several Mississippi cities.

Stotesbury Denies Selling Road by Secret Agreement

Philadelphia, Pa., April 6.—Edward T. Stotesbury, Philadelphia financier, today went on the witness stand in the United States District court as a former director of the Central Railroad of New Jersey and denied that there was any secret agreement or understanding in the sale of the stock of the Lehigh and Wilkesbarre Coal company to the Jackson E. Reynolds syndicate of New York. The stock is owned by the Jersey Central railroad, which is compelled to divest itself of this property under a decision of the Supreme Court of the United States in the Reading dissolution case. The Reading company controls the Jersey Central. It was charged by minority stockholders of the railroad that the stock was sold at an inadequate price to the Reynolds syndicate, which, it also was averred, had "inside" information regarding the bidding.

Report of the Condition of

THE CORN EXCHANGE NATIONAL BANK

of Chicago

At the Close of Business April 3, 1923

RESOURCES

Time Loans	$53,527,179.11	
Demand Loans	21,546,931.18	$ 75,074,110.29
United States Bonds and Treasury Notes		11,134,936.30
Other Bonds		4,468,660.12
New Bank Building		2,144,172.13
Stock in Federal Reserve Bank		450,000.00
Customers' Liability on Letters of Credit and Acceptances		568,103.13
Cash on Hand and Checks for Clearing House	$ 5,547,343.70	
Due from Federal Reserve Bank	9,192,033.16	
Due from Other Banks	13,247,137.18	27,986,514.04
		$121,826,496.01

LIABILITIES

Capital		$ 5,000,000.00
Surplus		10,000,000.00
Undivided Profits		1,700,283.77
Dividends Unpaid		81,040.00
Reserved for Taxes		124,892.51
Unearned Interest		372,547.69
Due to Federal Reserve Bank Secured by Obligations of the U. S.		10,750,000.00
Liability on Letters of Credit and Acceptances		568,103.13
Deposits: Banks and Bankers	$31,480,914.45	
Individual	61,7[illegible],714.46	93,229,628.91
		$121,826,496.01

OFFICERS

ERNEST A. HAMILL, Chairman of the Board
EDMUND D. HULBERT, President
CHAS. L. HUTCHINSON, Vice-President.
OWEN T. REEVES JR., Vice-President.
J. EDWARD MAASS, Vice-President.
NORMAN J. FORD, Vice-President.
JAMES G. WAKEFIELD, Vice-President.
EDWARD F. SCHOENECK, Cashier.
LEWIS E. GARY, Assistant Cashier.
JAMES A. WALKER, Assistant Cashier.
HUGH J. SINCLAIR, Assistant Cashier.
C. RAY PHILLIPS, Assistant Cashier.
FRANK F. SPIEGLER, Assistant Cashier.
WILLIAM E. WALKER, Asst. Cashier.

DIRECTORS

WATSON F. BLAIR.
CHAUNCEY B. BORLAND, Managing Borland Properties.
EDWARD B. BUTLER, Chairman, Board of Directors, Butler Bros.
BENJAMIN CARPENTER, President, Geo. B. Carpenter & Co.
CLYDE M. CARR, President, Joseph T. Ryerson & Son.
HENRY P. CROWELL, Chairman of Board, Quaker Oats Co.
ERNEST A. HAMILL, Chairman of the Board.
EDMUND D. HULBERT, President.
CHARLES H. HULBURD, President, Elgin National Watch Co.
CHAS. L. HUTCHINSON, Vice-President.
JOHN J. MITCHELL, Chairman of the Board, Illinois Trust & Savings Bank.
MARTIN A. RYERSON.
J. HARRY SELZ, President Selz, Schwab & Co.
ROBERT J. THORNE.
CHARLES H. WACKER, President, Chicago Heights Land Association.

Harris Trust & Savings Bank

Organized as N. W. Harris & Co. 1882. Incorporated 1907

Statement of Condition

At the Close of Business April 3, 1923

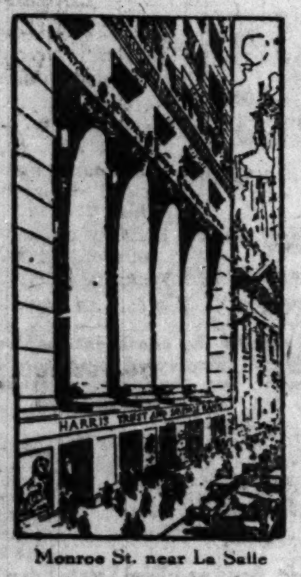

Monroe St. near La Salle

Resources

U. S. Gov't Bonds and Certificates	$ 6,139,028.18
Other Bonds	9,374,329.97
Demand Loans	7,884,593.95
Time Loans	16,863,866.24
Overdrafts	2,854.76
Federal Reserve Bank Stock	180,000.00
Customers' Liability on Acceptances and Letters of Credit	469,209.45
Cash and Due from Banks	9,333,334.47
Total	$50,247,217.02

Liabilities

Capital		$ 3,000,000.00
Surplus		3,000,000.00
Undivided Profits		927,805.31
Discount Collected but Not Earned		85,158.52
Unpaid Dividends		24,296.00
Reserve for Taxes, Interest, Etc.		573,255.74
Liability on Acceptances and Letters of Credit		469,209.45
Demand Deposits	$28,227,832.08	
Special Deposits	6,332,471.30	
Time Deposits	7,607,188.62	42,167,492.00
Total		$50,247,217.02

Directors

B. A. Eckhart, Pres. B. A. Eckhart Milling Co.
Frank R. Elliott..........Vice-President
Howard W. Fenton..........President
Allen B. Forbes...Harris, Forbes & Co., N. Y.
Albert W. Harris.....Chairman of the Board
Ford F. Harvey..........Pres. Fred Harvey, Inc., Kansas City
Bowman C. Lingle..........Vice-President
John B. Lord.......The Ayer & Lord Tie Co.
John R. Macomber..........Harris, Forbes & Co., Inc., Boston
Charles H. Morse..........Pres. Fairbanks, Morse & Co.
George E. Scott...V.-P. Am. Steel Foundries
William P. Sidley...V.-P. Western Elec. Co.
Harold H. Swift.....Vice-Pres. Swift & Co.
Ward W. Willits, Pres. Adams & Westlake Co.

Officers and Managers

Albert W. Harris....Chairman of the Board
Howard W. Fenton..........President

BANKING DEPARTMENT

Frank R. Elliott..........Vice-President
Robert O. Lord..........Vice-President
John S. Broeksmit..........Vice-President
Gilbert H. A. Rech..........Treasurer
Harry E. Weese..........Cashier
Harry A. Brinkman..........Assistant Cashier
Charles G. Fisher..........Assistant Cashier
Max C. Greigg..........Assistant Cashier
Clifton P. Walker..........Assistant Cashier
James J. O'Connor..........Assistant Cashier
Chester A. Bush..........Assistant Cashier

BOND DEPARTMENT

Bowman C. Lingle..........Vice-President
Chester Corey..........Vice-President
Harry H. Jones..........Vice-President
Frank McNair..........Vice-President
G. I. Bell..........Bond Sales Manager
E. B. Hall..........Bond Sales Manager
E. A. Sherwood...Asst. Bond Sales Manager
Duncan M. Rowles, Asst. Bond Sales Manager
Walter L. Hudson, Asst. Bond Sales Manager
Donald C. Miller..Manager Municipal Dept.

TRUST DEPARTMENT

M. Haddon MacLean..........Vice-President
Rolla S. Pribble..........Assistant Secretary
Harry A. Dow..........Secretary
Walter E. Toon..........Assistant Secretary
Harold Eckhart..........Assistant Secretary

Rudolph H. Brunkhorst..........Auditor
Matthew G. Pierce..........Publicity Manager

The CONTINENTAL and COMMERCIAL BANKS

CHICAGO

Statements of Condition April 3, 1923

CONTINENTAL and COMMERCIAL NATIONAL BANK of CHICAGO

Resources

Time Loans	$163,219,693.90	
Demand Loans	83,557,799.85	
Acceptances	3,601,092.08	
Bonds, Securities, etc.	20,619,523.20	$270,998,109.03
U. S. Bonds and Certificates of Indebtedness		42,498,140.12
Stock of Federal Reserve Bank		1,200,000.00
Bank Premises (Equity)		7,400,000.00
Customers' Liability on Letters of Credit		5,512,506.96
Customers' Liability on Acceptances (as per Contra)		5,121,879.65
Overdrafts		41,617.48
Cash and Due from Banks		112,037,147.89
		$444,809,401.13

Liabilities

Capital		$25,000,000.00
Surplus		15,000,000.00
Undivided Profits		4,730,296.25
Reserved for Taxes		1,650,040.26
Circulation		50,000.00
Bills Payable with Federal Reserve Bank		6,500,000.00
Liability on Letters of Credit		5,931,284.76
Liability on Acceptances		5,258,168.87
Deposits: Individual	$221,986,786.61	
Deposits: Banks	158,702,824.38	380,689,610.99
		$444,809,401.13

Officers

George M. Reynolds, *Chairman Board of Directors*
Arthur Reynolds, *President*

Ralph Van Vechten......*Vice-President*
Herman Waldeck......*Vice-President*
William T. Bruckner......*Vice-President*
John R. Washburn......*Vice-President*
John F. Craddock......*Vice-President*
Cyrus A. Barr......*Vice-President*
Wilson W. Lampert......*Vice-President*
James R. Leavell......*Vice-President*
R. T. Forbes......*Vice-President*
George H. Wilson......*Vice-President*
Dan Norman......*Vice-President*
Reuben G. Danielson......*Cashier*
Henry R. Kent......*Asst. Cashier*
Charles Fernald......*Asst. Cashier*
Harvey C. Vernon......*Asst. Cashier*
Wilber Hattery......*Asst. Cashier*
H. Erskine Smith......*Asst. Cashier*
George A. Jackson......*Asst. Cashier*
Henry F. Studt......*Asst. Cashier*
Edward E. Barker......*Asst. Cashier*
William L. McKee......*Asst. Cashier*
William H. Gilkes......*Asst. Cashier*
William F. Denny......*Asst. Cashier*
Hiram R. Castles......*Asst. Cashier*
Carl A. Birdsall......*Asst. Cashier*
Abner J. Stilwell......*Asst. Cashier*

Directors

J. Ogden Armour, Alexander F. Banks, Eugene J. Buffington, Claude G. Burnham, H. E. Byram, Edward F. Carry, William J. Chalmers, Alfred Cowles, John G. Craft, F. W. Croll, Edward A. Cudahy, Bernard A. Eckhart, Louis Eckstein, J. Fletcher Farrell, Milton S. Florsheim, Frank Hibbard, Edward Hines, William V. Kelley, D. F. Kelly, David R. Lewis, Robert T. Lincoln, Eames MacVeagh, Robert H. McElwee, Price McKinney, D. R. McLennan, Alfred H. Mulliken, James A. Patten, Herbert F. Perkins, Edwin A. Potter, William H. Rehm, Arthur Reynolds, George M. Reynolds, John G. Rodgers, James W. Stevens, Robert W. Stewart, W. B. Storey, Charles H. Thorne, Ralph Van Vechten, Herman Waldeck, Fred E. Weyerhaeuser, O. T. Wilson

CONTINENTAL and COMMERCIAL TRUST and SAVINGS BANK

Resources

Time Loans		$21,146,060.11
Demand Loans	$36,441,927.19	
*Bonds and Securities	51,975,888.53	
Cash and Due from Banks	32,571,258.61	120,989,074.33
		$142,135,134.44

*Adjusted to cost or market price, whichever is lower.

Liabilities

Capital		$ 5,000,000.00
Surplus		5,000,000.00
Undivided Profits		3,669,179.26
Unearned Interest		81,419.40
Reserve for Taxes, Interest and Dividends		2,059,217.45
Deposits: Demand	$26,614,089.52	
Deposits: Time	51,547,557.57	
Deposits: Special	48,163,671.24	126,325,318.33
		$142,135,134.44

Officers

George M. Reynolds, *Chairman Board of Directors*
Arthur Reynolds, *President*

John Jay Abbott......*Vice-President*
John A. Shannon......*Cashier*
Robert J. Hercock......*Asst. Cashier*
Albert S. Martin......*Asst. Cashier*
George Allan......*Asst. Cashier*
J. S. Macferran......*Asst. Cashier*

BOND DEPARTMENT

Henry C. Olcott......*Vice-President*
George W. Pearson......*Manager*
Walter J. Engle......*Asst. Manager*
Ray L. Junod......*Asst. Manager*
George A. Waldorf......*Asst. Manager*
Louis B. Ferguson......*Mgr. of Sales*
Earnest D. Brooks......*Mgr. of Sales*

SAVINGS DEPARTMENT

John P. V. Murphy......*Manager*
D. Edward Jones......*Asst. Manager*
John E. Shea......*Asst. Manager*

TRUST DEPARTMENT

David R. Lewis......*Vice-President*
William P. Kopf......*Secretary*
Everett R. McFadden......*Asst. Secretary*
Edmund J. Claussen......*Asst. Secretary*
Kinney Smith......*Asst. Secretary*
William H. A. Johnson..*Asst. Secretary*

Directors

J. Ogden Armour, John Jay Abbott, Alexander F. Banks, Edward F. Carry, Bernard A. Eckhart, William F. Hayes, D. F. Kelly, David R. Lewis, Robert T. Lincoln, Robert H. McElwee, D. R. McLennan, Thomas J. McNulty, Henry C. Olcott, Arthur Reynolds, George M. Reynolds, Ralph Van Vechten

Total Deposits	$507,014,929
Total Resources	586,944,535
Invested Capital over	55,000,000

REPORT BY B... SHOWS SPEE...

Stewart-Warner sales for the fi... of 1923 are in excess of any oth... in the history of the company. ... exceeded those of any previous ... surpassed by 20 per cent the lar... ous month.

REPORT BY BANKS SHOWS SPEEDING INDUSTRIAL PACE

BY O. A. MATHER.

The quickened pace of business and industry since the first of the year and the larger need for credit resulting from expanding commercial operations is shown in reports made yesterday by the Chicago banks in response to calls for statements of condition at the close of business last Tuesday, April 3, issued by the controller of the currency and the Illinois state auditor.

Comparison of the statements with those of about a year ago, or on March 10, 1922, reveals in striking measure the benefits derived by wage earners from improved employment conditions and higher wages. Inasmuch as Chicago is the chief financial center of the middle west and its banks have large numbers of country correspondent banks, a comparison of their statements may be fairly said to reflect the general improvement in the central agricultural section of the country.

Expansion of Loans.

The current statements of both Chicago national and state banks show an aggregate expansion of loans of $90,326,000, compared with the last previous statement as of Dec. 29, 1922. This increase was divided into $26,478,000 for the national banks and $63,848,000 for the state banks. Total deposits increased $18,363,000, but in this item there was a sharp demarkation. Deposits of the state banks increased $42,246,000, but those of the national banks declined $23,883,000.

The cash resources of all the banks showed an aggregate reduction of $36,456,000, divided into $17,176,000 for the national and $19,280,000 for the state banks. This reduction was a natural sequence of the large loan expansion. It should be remembered, too, that the current statement is made at a time when loans are at one of the high points of the year as the result of seasonal demands for spring operations.

Workers Save More Money.

It is in the field of savings deposits, which reflect particularly the condition of the workers, that the general industrial improvement is strikingly shown. In spite of the home building boom and improved mode of living, as evidenced by large retail trade, the Chicago banks show an aggregate increase of $14,120,000 in savings deposits, divided into $11,438,000 for the state and $2,681,000 for the national banks.

This improvement is even more apparent when it is shown that savings deposits between March 10, 1922, and April 3, this year, increased $56,988,000. So it may be said that prosperity and thrift are going hand in hand as far as Chicago's army of workers is concerned. In the last year, all the banks show an increase of $126,323,000 in loans and discounts, an increase of $283,175,000 in deposits, and an increase of $64,137,000 in cash resources.

NEW ILLINOIS MERCHANTS' BANK TO OPEN MONDAY

The new Illinois Merchants' Trust company bank will open its doors in the new bank buiding at Clark street and Jackson boulevard Monday morning. With the close of business today the Illinois Trust and Savings bank and the Merchants' Loan and Trust company will cease to exist, and between that time and the opening of the new bank on Monday accountants for both institutions will have the task of taking the books of both old banks and evolving therefrom a third set for the new bank.

Bankrupt Broker Becomes Reticent at a Hearing

New York, April 6.—E. M. Fuller, head of the brokerage company of that name which failed last years, at a bankruptcy hearing today refused to reveal about his affairs, on the ground that to do so might incriminate him or his partner, William F. McGee, who also testified. Harold N. Coffin, referee in bankruptcy, reserved decision on a motion by creditors' counsel that the witness be ordered to answer questions and adjourned the hearings until Wednesday.

Maxwell Motor Company Profit $2,000,000 in '22

Detroit, Mich., April 6.—[Special.]—The Maxwell Motor corporation's annual statement for 1922 shows profits of more than $2,000,000. During the year the company retired $8,000,000 in funded debt and financed the acquisition of the entire ownership of the physical assets of the Chalmers Motor corporation, whose losses for 1922 were something in excess of $1,000,000. More than 55,000 cars were sold in 1922, placing the Maxwell in eighth position in the industry.

FINANCIAL NOTES

It was reported yesterday that a sale of Piggly-Wiggly common stock, of recent exciting memory, had been made at $42 per share. This compares with a high of slightly more than $124, when the shorts were bidding the stock up on themselves. The quotation most frequently heard in the houses of over-the-counter dealers is $45-$50. The Piggly-Wiggly corner has dropped from view much more quickly than any other corner in recent years.

The fertilizer or chemical stocks suffered a severe sinking spell yesterday. American Agricultural Chemical common dropped 2⅝ points. Virginia-Carolina Chemical declined 1⅛. The decline was accompanied by the circulation of all sorts of rumors relating to the earnings and financial positions of these companies.

Melvin A. Traylor, president of the First Trust and Savings bank, was elected a director of Fairbanks, Morse & Co. at the annual stockholders' meeting. Charles A. Meyer, assistant secretary of the company was elected a director.

The board of directors of the Reliance State bank elected Irving B. Ene[illegible] ant cashier and manager of the real estate department, a vice president in charge of the real estate department.

The price of foreign silver dropped ⅝c to 66⅝c an ounce. The recent heaviness of foreign silver prices is attributed to the announcement of the director of the mint that government purchases of domestic silver at 99⅝c an ounce, under the terms of the Pitman act, would cease about July 1. The decline represents a loss of 2c on the week.

Immigrant State bank has increased its capital from $100,000 to $150,000 and its surplus from $20,000 to $35,000. It was voted to increase the number of directors from five to seven. Additional members of the board will be named at the May meeting.

Stewart-Warner sales for the first quarter of 1923 are in excess of any other quarter in the history of the company. March sales exceeded those of any previous March, and surpassed by 20 per cent the largest previous month.

NEW YORK STOCK TRANSACTIONS

*Ex dividend.

Sales end of first hour, 303,500; end of second hour, 447,200; end of third hour, 571,200; end of fourth hour, 695,600; total sales, 905,600 shares.

NEW YORK BOND TRANSACTIONS

GENERAL BOND MARKET.

CHICAGO STOCK TRANSACTIONS

Day's sales, shares...47,880 Friday, April 6, 1923. Year ago... 53,389
Total, 1923...5,328,860 Previous year...2,514,125

Chicago stocks continued to be generally dull yesterday, exhibiting an irregular tone. Stewart-Warner, leading in turnover, closed 2½ up. Other gains were: Continental Motor, ⅞; Bassick-Alemite, ⅝; Hydrox, ½; and Eddy Paper and Wrigley, ¼ each. There was a steady decline in Godchaux Sugars, which ended in a net loss of 2¾. Others which dropped were: Gossard, a point; Yellow Cab, ⅞, and Armour preferred and Montgomery Ward, ¼ each. Borg & Beck, Reo, and Bridgeport Machine were steady.

BONDS.

BOSTON STOCK MARKET

DIVIDENDS DECLARED

SUGAR MARKETS.

MONEY AND EXCHANGE

Money in Chicago firm, 5¼@5½ per cent on collateral; commercial paper, 5¾@5½ per cent, 5¼@5½ per cent over the counter; bankers' acceptances, 4@4¼ per cent; New York exchange by wire, par; by mail, 14@22c discount. Chicago bank clearings yesterday were $107,200,000, compared with $102,700,000 a week ago and $82,500,000 a year ago.

NEW YORK MONEY MARKET.

NEW YORK, April 6.—Prime commercial paper, 5@5¼. Bar silver, domestic 99⅝. Foreign bar silver, 66⅝. Mexican dollars, 50⅝. Sterling 60 day bills on banks, 464½. Call money firmer; high, 4½; low, 4½; ruling rate, 4½; closing bid, 4½; offered at 4¾; last loan, 4½; call loans against acceptances, 4; time loans firmer. Mixed collateral, 60-90 days, 5½; 4-6 months, 5½.

FOREIGN EXCHANGE.

Foreign exchange in amounts of $25,000 or over between banks, as quoted by the Merchants' Loan and Trust company:

	Apr. 6.	Apr. 5.	Wk. ago.	Yr. ago.
London—				
Cables	466¾	466¾	468¼	439
Checks	466½	466½	468	438½
Paris—				
Cables	6.61½	6.54		
Checks	6.61	6.53½	6.63	9.12
			6.62½	9.11

The following quotations are for checks:

Italy	4.99	5.00		
Antwerp	5.71	5.65	5.04	5.25
Swiss	18.37	18.42	5.72	8.14
Holland	39.32	39.31	18.48	19.44
Sweden	26.58	26.58	39.41	37.77
Norway	18.10	18.08	26.61	26.05
Denmark	19.08	19.07	18.08	18.12
Spain	15.33	15.32	19.17	21.10
Germany	.0048	.0048	15.37	15.29
Austria	.00145	.00145	.0047	.33
Greece	1.20	1.20	.00145	.0140
Poland	.0024	.0024	1.15	4.42
Cz-Slov	2.99	2.98	.0025	.02½
Roumania	.485	.485	2.97	1.88
			.485	.72
Serbia	1.01	1.01	1.03	1.24
Finland	2.75	2.75	2.75	2.00
*Canada	$17.50	$17.50	$17.50	$30.00
Argentina	37.00	37.50	37.12	36.00
Brazil	10.90	10.90	11.25	13.75
Hongkong	55.75	55.75	56.50	55.00
Shanghai	77.00	77.00	76.75	74.00
Japan	48.75	48.75	48.75	47.50
India	32.00	32.00	32.00	28.50
Chile	13.15	13.15	12.90	11.00
Hungary	.024	.024	.025	.12
Bulgaria	.77	.77	.65	.70
Singapore	55.50	55.50	55.50	50.75

*Per thousand discount. All other quotations are values in American cents.

RAW SILK MARKET.

NEW YORK, April 6.—SILK—Raw, unchanged.

THE CHICAGO AND ALTON RAILROAD COMPANY

THE NORTHERN TRUST COMPANY

N. W. CORNER LA SALLE AND MONROE STREETS

STATEMENT OF CONDITION

At the close of business April 3rd, 1923

RESOURCES		LIABILITIES	
Loans and Discounts	$36,015,198.09	Capital Stock	$2,000,000.00
Bonds and Securities	7,407,315.30	Surplus Fund	3,000,000.00
Federal Reserve Bank Stock	150,000.00	Undivided Profits	1,760,459.09
Bank Premises	1,400,000.00	Dividends Unpaid	6,910.00
Liability of Other Banks on Bills Purchased	189,321.64	Reserve for Taxes, Interest, etc.	1,501,853.38
Customers' Liability Account Letters of Credit and Acceptances	1,053,156.31	Unearned Interest	156,272.83
CASH AND DUE FROM BANKS	11,375,796.12	Contingent Liability on Other Banks' Bills Sold	189,321.64
		Letters of Credit and Acceptances Outstanding	1,059,236.31
		DEPOSITS	47,916,734.21
TOTAL	$57,590,787.46	TOTAL	$57,590,787.46

DIRECTORS

A. WATSON ARMOUR ... Vice-President, Armour & Co.
SEWELL L. AVERY ... President, U. S. Gypsum Co.
DE FOREST HULBURD ... Elgin National Watch Co.
JOHN T. PIRIE ... Carson, Pirie, Scott & Co.
KERSEY COATES REED ... Secretary, Marshall Field & Co.
EDWARD L. RYERSON, JR. ... Vice-President, Joseph T. Ryerson & Son.
MARTIN A. RYERSON
WALTER BYRON SMITH
JOHN STUART ... President, Quaker Oats Co.
EZRA J. WARNER ... President, Sprague, Warner & Co.
SOLOMON A. SMITH ... President, The Northern Trust Co.

OFFICERS

SOLOMON A. SMITH, President

Vice-Presidents

HOWARD O. EDMONDS, WILLIAM S. MILLER, FRED A. CUSCADEN, WILLIAM T. BACON, CHARLES S. DEWEY

2nd Vice-Presidents

THOMAS C. KING, HAROLD H. ROCKWELL, S. C. STALLWOOD, ANDREW B. CASWELL, LAURENCE B. ROBBINS, WILLIAM H. BARKER

WILLIAM H. BARKER ... Cashier
RICHARD M. HANSON ... Assistant Cashier
OLIVER PRINGLE ... Assistant Cashier
HARRY E. SHIPLEY ... Assistant Cashier
WILLIAM H. MOONEY ... Assistant Cashier
THOMAS F. FORD ... Assistant Cashier
DAVID JOHNSTONE ... Assistant Cashier
CLAUDE A. EDMONDS ... Assistant Cashier
CHARLES M. NELSON ... Assistant Cashier
JAMES A. RUSSELL ... Auditor
HAROLD H. ROCKWELL ... Secretary
FRED J. KOCH ... Assistant Secretary
LAMSON H. DATE ... Assistant Secretary
LEWIS L. McARTHUR JR. ... Assistant Secretary
C. W. HUBBARD ... Mgr. Real Estate Dept.
ARTHUR L. GRAY ... Mgr. Credit Dept.
FRED W. ALLEN ... Mgr. Foreign Exchange Dept.
K. I. FOSDICK ... Mgr. Bond Dept.
BENJAMIN F. LEWIS ... Mgr. Municipal Division
C. S. VAN WART ... Assistant Auditor
JOHN M. MEIKLE ... Assistant Auditor

Statement of Condition of the OUTLYING BANKS of CHICAGO

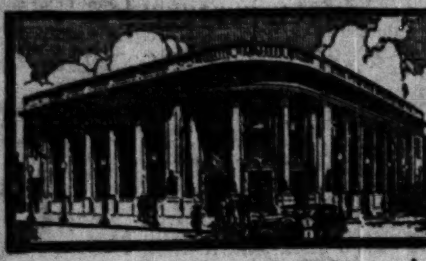

STATEMENT OF CONDITION OF

South Side Trust & Savings Bank

OF CHICAGO

As made to the Auditor of Public Accounts, April 3, 1923

RESOURCES	
Loans and Discounts	$6,159,519.89
Stock in Federal Reserve Bank	18,000.00
U. S. Government and Other Bonds	1,941,397.30
Furniture and Fixtures	39,261.36
Cash and Due from Banks	1,334,104.38
	$9,492,282.93
LIABILITIES	
Capital Stock	$ 500,000.00
Surplus and Undivided Profits	211,719.29
Contingent Account	9,046.84
Reserve for Interest and Taxes	8,000.00
Rediscounts Federal Reserve Bank	185,000.00
Deposits	8,578,516.80
	$9,492,282.93

INCREASE IN DEPOSITS

Sept. 15, 1922	$7,009,000.00
Dec. 29, 1922	8,028,000.00
April 3, 1923	8,578,000.00

OFFICERS

ISAAC N. POWELL....Pres.
A. R. FAY....Vice-Pres.
D. W. CAHILL....V.-P. & Cash.
F. S. WILLIAMS....Ass't Cash.
W. L. MARTIN....Ass't Cash.
F. M. LEO....Ass't Cash.
WALTER ORRINY....Ass't Cash.
PAUL CORKELL....Trust Officer

DIRECTORS

A. R. Fay, Guy D. Randle, Alvin H. Sanders, Wm. L. O'Connell, Roy O. West, John Cheshire, H. M. Ortenstein, Oscar F. Schmidt, Isaac N. Powell, D. W. Cahill

COTTAGE GROVE AVENUE AT 47th STREET

Member Federal Reserve System—Under Federal and State Supervision

Condition of the

LOGAN SQUARE STATE AND SAVINGS BANK

at Close of Business on April 3, 1923

ASSETS	
Loans and Discounts	$1,560,291.88
Overdrafts	419.22
Bonds and Stocks	664,877.31
Real Estate Owned	25,261.73
Furniture and Fixtures	13,700.25
Cash and Due from Banks	429,632.24
Other Resources	4,551.59
	$2,698,834.42
LIABILITIES	
Capital Stock	$200,000.00
Surplus	50,000.00
Contingent Fund	150,000.00
Deposits	2,079,971.91
Other Liabilities	218,862.51
	$2,698,834.42

DIRECTORS

Judge George F. Barrett
Wm. B. Berger, Director Division State Bank.
Chas. V. Clark, Security Bank of Chicago
Math. Foerster, Secretary, Northwestern Trust and Savings Bank
J. J. Krause, Vice President and Director, Home Bank and Trust Co.
Norman R. New, Roman Furniture Co.
W. O. Olson, Director, Kimball Trust and Savings Bank
Frank C. Rathje, President and Director Mutual National Bank; Director, Alliance National Bank
Harry A. Rezek, Real Estate.
Congressman A. J. Sabath
Leo A. Schueneman, Schuenman Recreation Company
Albert V. Vorkeller, Hatterman and Glanz State Bank
Henry S. Savage, President, Logan Square State and Savings Bank

OFFICERS

Henry S. Savage, President
Norman R. New, Vice President
A. A. Mueller, Cashier
H. J. Scheffner, Assistant Cashier
Louis Hennig, Assistant Cashier
Peter Richlowski, Assistant Cashier

OGDEN AVENUE STATE BANK

Affiliated Member Chicago Clearing House Association

Statement of Condition April 3, 1923

RESOURCES		LIABILITIES	
Loans and Discounts	$ 311,010.67	Capital Stock	$ 200,000.00
Bonds	814,533.50	Surplus	40,000.00
Accrued Interest	8,719.91	Undivided Profits	27,149.91
Banking House	90,000.00	Reserved for Interest	4,333.79
Cash and in Banks	260,866.05	Reserved for Taxes	4,395.21
		Unearned Discount	1,873.15
		Deposits	1,207,378.07
	$1,485,130.13		$1,485,130.13

DIRECTORS

Frank Ransford, President
Clyde C. Amsler, Vice President
Michael H. Keefe, Vice President
Raymond Greene, Cashier
Otto Rabe, Manufacturer
Frank X. Rydzewski, President Interstate National Bank, Hegewisch, Ill.

PIONEER STATE SAVINGS BANK

4000 WEST NORTH AVENUE

Affiliated Member Chicago Clearing House Association

STATEMENT OF CONDITION
(As reported to the State Auditor)
at the Close of Business, April 3, 1923

RESOURCES	
Loans and Discounts	$2,119,717.89
U. S. Bonds and Certificates	865,056.50
Other Bonds	346,727.23
Bank Building and Fixtures	130,000.00
Cash and Due from Banks	672,912.08
	$4,134,413.70
LIABILITIES	
Capital	$ 200,000.00
Surplus	100,000.00
Undivided Profits	33,291.50
Reserve for Taxes and Interest	22,578.83
Deposits	3,778,543.37
	$4,134,413.70

Deposits April 3, 1923	$3,778,543.37
Deposits March 10, 1922	2,929,834.84
Increase	$ 848,708.53

RELIANCE STATE BANK

Corner Madison and Ogden Avenue

Statement of condition at the close of business April 3, 1923.

RESOURCES		LIABILITIES	
Loans and Discounts	$4,999,515.92	Capital Stock	$ 500,000.00
Overdrafts	5,826.04	Surplus	150,000.00
Liberty Bonds	151,900.00	Undivided Profits	24,379.61
War Savings Stamps	3,224.25	Discount—Collected but not earned	24,608.28
Stocks and Bonds	2,072,113.72	Bills Rediscounted at Federal Reserve Bank	118,000.00
U. S. Liberty Bonds on hand for Certificates issued	50,300.00	Bills Payable	100,000.00
U. S. Certificates of Indebtedness	520,000.00	Reserved for Interest, Taxes, etc.	33,232.26
Customers' Liability on Letters of Credit	27,484.80	U. S. Liberty Bond Certificates of Deposit	50,300.00
Stock in Federal Reserve Bank	18,750.00	Letters of Credit Outstanding	27,484.80
Cash and Due from Banks	1,137,097.99	Dividends Unpaid	5,382.50
		Deposits	7,952,825.27
Total	$8,986,212.72	Total	$8,986,212.72

Increase in deposits for one year, $2,062,031.04
Increase in deposits since last call, Dec. 29, 1922, $840,193.24

OFFICERS

C. A. WATHIER, President.
HUGH McNEFF, First Vice President.
E. J. LAWLER, Vice President and Manager Credit Department.
I. B. ENVOLD, Vice President and Manager Real Estate Department.
R. F. KOPPERSCHMIDT, Cashier.
HARRY E. KOEBER, Assistant Cashier.
F. J. TOOMEY, Assistant Cashier.
H. J. KEHRES, Assistant Cashier.

DIRECTORS

R. C. Wieboldt, President R. C. Wieboldt Company.
John T. Cunningham, President John T. Cunningham Ice Cream Company.
Harold C. Strotz, Mitchell, Hutchins & Co., Inc.
Simon J. Morand, President Morand Brothers.
Charles T. Luckow, President Globe Laundry Company.
Walter E. Olson, President Olson Rug Company.
James Beach Beckett, Capitalist.
Charles Doering, President C. Doering & Sons.
Victor S. Johnson, President The Mantle Lamp Company of America.
C. A. Wathier, President.
Hugh McNeff, Vice President.

YOU CAN RELY ON RELIANCE
A SAFE BANK FOR YOUR SAVINGS

Accounts of Individuals and Corporations Solicited

Regular Member Chicago Clearing House Association
Member Federal Reserve System

Statement of Condition of Independence State Bank At Close of Business April 3rd, 1923.

RESOURCES	
Loans and Discounts	$3,351,905.23
Overdrafts	2,025.14
U. S. Liberty Bonds and Other Securities	873,024.37
Furniture and Fixtures	28,344.05
Other Real Estate	1,172.60
Due from Customers Under Letters of Credit	25,600.00
Other Resources	29,744.32
Due from Banks and Cash on Hand	670,482.89
	$4,982,368.60
LIABILITIES	
Capital Stock	$ 200,000.00
Surplus and Undivided Profits	58,812.25
Reserve for Tax, Interest on Savings, etc.	28,168.29
Due Under Letters of Credit	25,600.00
Notes Payable	146,000.00
Notes Payable with Federal Reserve Bank	245,000.00
Rediscounts with Federal Reserve Bank	128,500.00
Other Liabilities	23,169.56
Deposits	4,127,118.50
	$4,982,368.60

OFFICERS AND DIRECTORS

Louis Bomash, President.
Herman R. Schiff, Vice President and Cashier.
Isaac Schiff, Vice President.
Victor C. Hasterlik, Vice President.
Julian Bomash, Asst. Cashier.
L. S. Kantrow, Asst. Cashier.
Irving J. Solomon.
Robert L. Huttner.
Moses C. Schiff.

For Careful Investors

We offer and recommend an exceptional list of high grade First Mortgage Gold Bonds netting 6% to 6½%.

Member Reserve Federal System — INDEPENDENCE STATE BANK, ROOSEVELT ROAD AT KEDZIE AVE. — *Oldest Bank in This District*

STATEMENT OF CONDITION OF THE

Lake View Trust and Savings Bank

LINCOLN AND BELMONT AVENUES

As made to the auditor of public accounts at the close of business April 3d, 1923.

RESOURCES	
Loans and Discounts	$ 5,093,408.05
United States Gov't Securities	2,771,904.00
Municipal Bonds	1,008,200.97
Other Bonds	1,243,973.53
Banking House	180,004.18
Furniture, Fixtures and Safe Deposit Vault	82,345.98
Overdrafts	467.02
Customers' Liability Under Letters of Credit	1,200.00
Cash and Due from Banks	1,395,940.92
Total	$11,777,444.65
LIABILITIES	
Capital	$ 500,000.00
Surplus	300,000.00
Undivided Profits	333,945.94
Reserves	185,674.86
Dividends Unpaid	8,990.00
Letters of Credit	1,200.00
Deposits	10,447,633.85
Total	$11,777,444.65

OFFICERS

JOS. J. BUDLONG....President
W. F. HAYES....Vice-President
J. H. HUHN....Vice-President
B. J. STEACY....Cashier
W. A. BRUCKER....Assistant Cashier
WM. H. BLESCHKE....Assistant Cashier
E. C. BURMEISTER....Auditor

DIRECTORS

JOS. J. BUDLONG, President Budlong Gardens
WM. T. BRUCKNER, Vice-Pres. Continental and Commercial National Bank of Chicago
W. F. HAYES, Vice-President
CHAS. W. HIGLEY, Vice-President Hanover Fire Insurance Co.
E. PUTTKAMMER, Capitalist
H. C. STRUVE, President H. C. Struve Co.
J. H. HUHN, Vice-President
B. J. STEACY, Cashier

AFFILIATED MEMBER OF THE CHICAGO CLEARING HOUSE ASSOCIATION

Condensed Statement of Condition of

AETNA STATE BANK

Lincoln and Fullerton Aves. at Halsted St., CHICAGO

As made to the State Auditor at the close of business April 3, 1923

RESOURCES	
Loans and Discounts	$1,876,883.67
U. S. Government and Other Bonds	1,034,935.36
Real Estate, Furniture and Fixtures	88,069.19
Accrued Interest	24,963.09
Cash Resources	395,707.25
	$3,420,558.56
LIABILITIES	
Capital	$ 200,000.00
Surplus	100,000.00
Undivided Profits and Reserves	62,250.05
Unearned Discount	11,994.92
Deposits	3,046,313.59
	$3,420,558.56

Increase in Deposits since December 29, 1922—$116,872.22

Citizens State Bank of Chicago

3228 Lincoln Ave., at Melrose St.

Resources	
Loans and Discounts	$5,020,596.24
Overdrafts	393.05
Bank Building	320,000.00
Furniture and Fixtures	52,200.00
Vaults	45,000.00
Bonds	307,025.00
Cash and Due from Banks	690,461.53
	$6,435,675.82
Liabilities	
Capital	$ 400,000.00
Surplus	200,000.00
Undivided Profits	20,037.58
Reserve Fund	2,860.10
Rediscounts	150,000.00
Deposits	5,662,778.14
	$6,435,675.82
Savings	$2,778,232.55

OFFICERS

CHAS. JOHNSEN, President
OTTO J. GONDOLF, Vice President
J. G. SQUIRES, Vice President
E. TESSMER, Cashier
H. H. BERNAHL, Asst. Cashier

AUSTIN STATE BANK

Statement at the close of business April 3, 1923.

RESOURCES	
Loans and Discounts	$2,809,152.62
U. S. Liberty Loan Bonds	402,916.77
Other Bonds	1,511,353.73
Stock of Federal Reserve Bank	12,000.00
Bank Building and Fixtures	89,026.64
Other Real Estate Owned	11,840.00
Cash on Hand	138,241.96
Due from Banks	1,069,450.47
Interest Earned not Collected	49,913.48
	$6,093,895.67
LIABILITIES	
Capital Stock	$ 300,000.00
Surplus Fund	100,000.00
Undivided Profits	70,851.06
Unpaid Dividends	2,240.00
Reserved for Taxes and Interest	22,875.40
Bond Premium Account	26,931.78
Discount Collected not Earned	3,274.57
Deposits	5,567,722.86
	$6,093,895.67

Statement of Condition of

LIBERTY TRUST & SAVINGS BANK

AN AUTHORIZED TRUST COMPANY

ROOSEVELT ROAD & KEDZIE AVENUE

Statement of Condition at the Close of Business, April 3rd, 1923

RESOURCES	
Loans and Discounts	$5,541,604.83
Accrued Interest	32,751.67
Overdrafts	1,459.54
Building and Fixtures	219,676.95
Bonds and Securities	949,862.70
U. S. Government Bonds	747,200.00
CASH AND DUE FROM BANKS	1,345,006.35
	$8,837,562.04
LIABILITIES	
Capital, Surplus and Undivided Profits	$ 506,513.13
Reserved for Taxes, Interest, etc.	155,528.45
Unearned Discount	47,651.49
Deposits	8,127,868.97
	$8,837,562.04

PRINCIPAL STOCKHOLDERS AND DIRECTORS:

Nelson Morris, Director, First National Bank, Chicago.
Edward Morris, Capitalist.
Benj. S. Mayer, Chairman of the Board, West Side Trust & Savings Bank.
John A. Spoor, Director, First National Bank, Chicago, Director, Guaranty Trust Co., New York.
C. M. Macfarlane, Vice-President & Treasurer, Wilson & Co.
Arthur G. Leonard, President, Union Stock Yard & Transit Co.
Thornhill Broome, President, Midland Warehouse & Transfer Co.
L. H. Heymann, Capitalist.
Charles Hollenbach, Capitalist & Manufacturer.
Morris Kurtzon, President, Garden City Plating & Mfg. Co.
Walter M. Heymann, President.
Adolph S. Helquist, Vice-President.

Lincoln Trust & Savings Bank

Statement at the close of business April 3rd, 1923.

RESOURCES	
Loans and Discounts	$2,298,084.92
Bonds and Securities	450,958.72
Bank Building and Fixtures	101,369.33
Cash and Due from Banks	548,177.96
	$3,398,590.93
LIABILITIES	
Capital	$ 200,000.00
Surplus	100,000.00
Undivided Profits	14,395.02
Contingent Fund	15,000.00
Reserve for Int. and Taxes	5,361.79
Dividends Unpaid	1,010.00
Deposits	$3,062,824.12
	$3,398,590.93

Increase in Deposits Since Last Call, $396,412

OFFICERS

O. B. CONKLIN....President
E. T. BEHRENS....Vice President
H. O. ANDERSON....Cashier
U. M. FOERSTER....Asst. Cashier

DIRECTORS

H. O. Anderson, F. O. Schmidt, Wm. J. Michel, Henry J. Lutter, Daniel Blaul, Geo. F. Nixon, Edward Hagelin, George Kersten, Dr. Geo. W. Billig, O. B. Conklin, E. T. Behrens

DREXEL STATE BANK

Cottage Grove Ave. and Oakwood Blvd.

Statement of Condition April 3, 1923

RESOURCES	
Loans and Discounts	$5,814,907.57
U. S. Bonds and Certificates	406,428.73
Other Bonds	681,571.27
Bank Bldg. and Vaults	285,567.74
Other Real Estate	7,500.00
Customers' Liability under Letters of Credit	32,005.00
Stock in Federal Reserve Bank	15,000.00
Cash	1,093,378.47
	$8,336,358.78
LIABILITIES	
Capital Stock	$ 350,000.00
Surplus and Profits	327,731.21
Reserved for Interest, etc.	42,421.68
Liability on Letters of Credit	32,005.00
DEPOSITS	7,584,200.89
	$8,336,358.78

DIRECTORS

A. G. Becker, Chairman
Charles Piez, M. S. Rosenwald, L. M. Smith, Charles T. Byrne, F. H. Wickett, Charles A. Ford, M. B. Cottrell, R. J. Neal

OFFICERS

R. J. Neal, President
M. S. Rosenwald, Vice-President
Andrew J. Kolar, Jr., Cashier
Clarence Poffenberger, Asst. Cashier
Edward Froderman, Asst. Cashier

MEMBER FEDERAL RESERVE SYSTEM

STATEMENT OF CONDITION

Fidelity Trust & Savings Bank

Wilson Ave. at Broadway, CHICAGO

as made to the Auditor of Public Accounts of the State of Illinois at the close of business April 3, 1923

RESOURCES	
Loans and Discounts	$2,636,805.17
Overdrafts	470.49
U. S. Government and Other Bonds and Stocks	711,133.26
Banking House, Furniture and Fixtures	330,394.30
Cash and Due from Banks	771,489.30
	$4,450,292.52
LIABILITIES	
Capital Stock	$ 400,000.00
Surplus and Undivided Profits	71,394.34
Unearned Discount	11,510.24
Reserved for Interest and Taxes	15,510.31
U. S. Government Deposits	171,279.78
Deposits	3,780,597.85
	$4,450,292.52

Increase in Deposits since last call December 29, 1922, $430,553.00

OFFICERS

E. C. Hart....President
John A. Nylin....Vice President and Cashier
John T. Benz....Assistant Cashier
E. S. Liljeberg....Assistant Cashier
Ellis P. Egan....Manager Bond Dept.

Directors and Principal Stockholders

Nelson Morris, Edward Morris, C. M. Macfarlane, Forest Pratt, L. H. Heymann, Charles Hollenbach, William H. Vehon, William C. Smith, Dr. H. R. Taecker, W. T. S. White, E. C. Hart, John A Nylin

Condensed Statement of Condition of

The Stock Yards Savings Bank

4162-4172 South Halsted Street, Chicago, Illinois

Close of Business April 3, 1923.

RESOURCES		
Loans and Discounts		$4,585,722.15
Overdrafts		169.14
Interest Earned—Not Collected		30,427.66
QUICK ASSETS		
United States and Other Bonds	$2,109,409.43	
Demand Loans	1,300,266.22	
Cash and Due from Banks	1,089,239.68	4,498,915.33
		$9,115,234.28
LIABILITIES		
Capital Stock		$ 350,000.00
Surplus		350,000.00
Undivided Profits		140,611.79
Unearned Discount		47,444.63
Dividends Unpaid		7,680.00
Reserved for Interest, Taxes, etc.		72,890.97
Deposits		8,146,606.89
		$9,115,234.28

OFFICERS

Charles N. Stanton, President
Arthur G. Leonard, Vice-President
Harry I. Tiffany, Vice-President
Joseph T. Mangan, Cashier
James Burgess, Ass't Cashier
James P. Walsh, Ass't Cashier

DIRECTORS

Edward Morris, Charles H. Swift, Charles M. Macfarlane, James H. Ashby, S. T. Kiddoo, Arthur Meeker, Arthur G. Leonard, Thornhill Broome, Samuel Cozzens, Charles N. Stanton

Builders & Merchants State Bank

5157 N. Clark St., at Foster

Opened for business Oct. 7, 1922
Deposits opening Day, $219,609.63
Deposits at call of Dec. 29, 1922....$ 667,204.20
Deposits at call of April 3, 1923....1,162,567.92

Statement of condition at close of April 3, 1923.

RESOURCES:	
Loans and Discounts	$ 721,043.89
U. S. Government Bonds	78,053.40
Other Bonds and Securities	362,536.70
Interest Earned, not Collected	6,742.90
Furniture and Fixtures	16,607.19
Cash and Due from Banks	218,483.00
	$1,403,467.08
LIABILITIES	
Capital	$ 200,000.00
Surplus	25,000.00
Undivided Profits	14,899.16
Reserve for Taxes and Interest	1,000.00
Deposits	1,162,567.92
	$1,403,467.08

G. HALLBOM, President
JOHN P. FRIEDLUND, Vice President
CARL J. JOHNSON, Vice President
EDW. M. OLSON, Cashier
ERIC HANSON, Asst. Cashier
ERNST LINDSKOG, Mgr. Savings Dept.

CHARLES BOSTROM, Chairman of Board

A Clearing House Bank
"Strength and Service"

MADISON SQUARE STATE BANK

Cicero Avenue at Madison Street

A CLEARING HOUSE BANK

Statement of Condition at the Close of Business April 3, 1923.

RESOURCES	
Loans and Discounts	$ 475,001.65
Overdrafts	81.36
Bonds	382,690.94
Furniture, Fixtures and Safe Deposit Vaults	15,218.90
Interest Earned but not collected	6,248.42
Other Resources	7,851.53
Cash and Due from Banks	169,484.59
	$1,056,577.39
LIABILITIES	
Capital	$ 100,000.00
Surplus and Undivided Profits	25,293.25
Unearned Discount	1,723.29
Deposits	929,560.85
	$1,056,577.39

Increase in deposits since last call, December 29th, 1922, $248,813.46

OFFICERS

C. A. WATHIER....Chmn. of the Board
HAROLD C. STROTZ....President
HARVEY J. KEENAN....Vice President
C. E. STIMMING....Asst. to President
R. O. YOUNG....Cashier
S. P. TOMASO....Asst. Cashier

DIRECTORS

C. A. WATHIER, President Reliance State Bank.
JOHN T. CUNNINGHAM, Pres. John T. Cunningham Ice Cream Co. and Director Reliance State Bank.
WALTER E. OLSON, Pres. Olson Rug Co. and Director Reliance State Bank.
CHAS. T. LUCKOW, Pres. Globe Laundry Co. and Director Reliance State Bank.
O. C. BRAESE, Real Estate.
GEO. J. LE BEAU, Geo. J. Le Beau & Co., Grain.
HERBERT HINCHLIFFE, Teaming Contractor.
A. A. KOEBER, Standard Varnish Company of Illinois.
HUGH McNEFF, Vice President Reliance State Bank.
HAROLD C. STROTZ, Mitchell, Hutchins & Co. and Director Reliance State Bank.

REPORT OF CONDITION OF THE

SHERIDAN TRUST & SAVINGS BANK

As Made to the Auditor of Public Accounts at the Close of Business April 3, 1923

RESOURCES		LIABILITIES	
Loans and Discounts	$6,624,644.16	Capital	$ 500,000.00
Stocks and Bonds	1,364,487.58	Surplus and Profits	288,363.19
Banking House	147,222.02	Reserved for Interest and Taxes	24,000.00
Other Real Estate Owned	15,753.58	Deposits	9,103,917.00
U. S. Govt. Securities	442,154.55		
Cash and Due from Banks	1,322,018.30		
	$9,916,280.19		$9,916,280.19

Increase in deposits since December 29, 1922, $1,217,687.07

OFFICERS

W. J. KLINGENBERG....President
W. G. ARNOLD....Vice-President
EDWIN L. READ....Vice-President
F. J. MACNISH....Vice-President
J. R. S. CROWDER....Vice-President
W. R. PRINCE, Mgr. Real Estate Loan Department
R. F. McCAMBRIDGE, Manager Bond Department
JULIAN F. BRASOR....Cashier
J. R. W. BJORKMAN....Asst. Cashier
THOMAS F. RYAN....Trust Officer

DIRECTORS

W. G. ARNOLD, J. A. CORDELL, J. R. S. CROWDER, FRED DICKHAUT, W. J. KLINGENBERG, EDWIN L. READ, HENRY G. SAAL, CURT TEICH, CHAS. WADSWORTH

There is No Substitute for Safety

SHERIDAN TRUST AND SAVINGS BANK

A CLEARING HOUSE BANK

CONDENSED STATEMENT of the condition of the

NORTH AVENUE STATE BANK

at the close of business April 3, 1923

RESOURCES		
Loans and Discounts		$3,233,715.04
U. S. Bonds		515,589.80
Other Bonds		2,354,469.05
Banking House		143,158.18
Demand Loans	$ 451,160.28	
Cash & Sight Exchange	1,061,065.17	1,512,225.45
		$7,759,157.52
LIABILITIES		
Capital Stock		$ 200,000.00
Surplus and Undivided Profits		89,484.17
Deposits		7,469,673.35
		$7,759,157.52

A Clearing House Bank

Scheubert and Amberg State Bank

4140 West North Avenue

Report of Condition, Close of Business, April 3rd, 1923

RESOURCES	
Loans and Discounts	$1,142,398.68
United States and Municipal Bonds	299,803.73
Other Bonds	400,981.02
Bank Premises	111,447.07
Cash and Due from Banks	365,617.00
	$2,320,247.50
LIABILITIES	
Capital	$ 200,000.00
Surplus	50,000.00
Undivided Profits	31,703.17
Unearned Discount	9,106.30
Reserve for Interest and Taxes	28,775.37
Dividends Unpaid	1,203.00
Deposits	1,999,459.66
	$2,320,247.50

OFFICERS

Charles E. Scheubert, President
Norton F. Stone, Cashier
John F. Amberg, Vice President
Frank W. Collins, Asst. Cashier

STATEMENT OF DEPOSITS

January 3rd, 1921 (Opening Day)	$ 142,223.46
June 30th, 1921	792,374.85
December 31st, 1921	1,004,802.17
June 30th, 1922	1,458,973.48
December 29th, 1922	1,786,447.66
April 3rd, 1923	1,999,459.66

Report of Condition of

West Englewood Trust & Savings Bank

63rd Street and Marshfield Avenue

At Close of Business April 3, 1923

RESOURCES:	
Loans and Discounts	$2,965,977.24
Overdrafts	874.92
Liberty Bonds	404,913.00
Other Stocks and Bonds	624,731.76
Banking House	237,025.38
Other Real Estate and Fixtures	50,439.54
Cash and Due from Banks	717,706.56
	$5,001,668.40
LIABILITIES:	
Capital	$ 350,000.00
Surplus	150,000.00
Undivided Profits	39,149.83
Unpaid Dividends	4,961.00
Deposits, Savings	2,559,341.55
Commercial	1,576,216.02
Bonds Rediscounted	322,000.00
	$5,001,668.40

Binga State Bank

State St. and 36th Place

Affiliated Member Chicago Clearing House Association

Condition of BINGA STATE BANK at the Close of Business April 3, 1923

RESOURCES.		
Loans and Discounts		$ 81,214.52
Real Estate Loans		168,285.00
Bonds and Securities		221,401.09
U. S. Certs. of Indebtedness		200,054.69
Real Estate		20,000.00
Bank Premises		40,000.00
Furniture and Fixtures		16,179.83
Accrued Interest Receivable		2,048.27
Cash and Due from Banks		94,125.82
Total		$843,309.22
LIABILITIES.		
Capital		$100,000.00
Surplus		20,000.00
Undivided Profits		720.94
Deposits:		
Individual	$207,088.24	
Savings	506,282.79	
Time Cert. of Deposit	1,000.00	
Certified Checks	203.20	
Cashier's Checks	2,181.05	
Dividends Unpaid	33.00	716,788.28
Bills Payable		6,000.00
Total		$843,509.22

STATE BANK
...lison Street
...USE BANK
... Close of Business

	$ 475,001.65
	81.36
	382,690.94
Deposit	
	15,218.90
	6,248.42
	7,851.53
	169,484.59
	$1,056,577.39
	$ 100,000.00
	25,293.25
	1,723.29
	929,560.85
	$1,056,577.39

...ce last call,
...$248,813.46

...STIMMING.....Asst. to President
...YOUNG.....Cashier
...TOMASO.....Asst. Cashier

...J. LE BEAU, Geo. J. Le Beau ... Grain.
...ERT HINCHLIFFE, Teaming ...ractor.
... KOEBER, Standard Varnish ...pany of Illinois.
... McNEFF, Vice President Re... State Bank.
...LD C. STROTZ, Mitchell, ...chins & Co. and Director Reli... State Bank.

...ON OF THE
...SAVINGS BANK
...Accounts at the Close of ... 1923

LIABILITIES

...al	$ 500,000.00
...s and Profits	288,363.19
...ved for Interest and ...es	24,000.00
...its	9,103,917.00
	$9,916,280.19

... 29, 1922, $1,217,887.07

...R. PRINCE, ...r. Real Estate Loan Department
...Y. McCAMBRIDGE, Manager Bond Department
...IAN F. BRASOR.....Cashier
... W. BJORKMAN..Asst. Cashier
...OMAS F. RYAN..Trust Officer

Statement of Condition of the OUTLYING BANKS of CHICAGO

REMINDER

The following facts pertaining to Noel State Bank are generally known and understood, but this is an opportune time to re-state them.

It has been a Clearing House bank for more than eight years.

It is operated by experienced bankers who concentrate their time and energies on its affairs.

It was established over seventeen years ago and is therefore, the oldest bank on the Northwest side.

It has adopted every known approved precaution and safeguard for the protection of its depositors.

It is operated in the interest of and for the benefit of the community of which most of its 353 stockholders are a part.

It has always been a successful bank paying regular dividends in addition to creating a surplus of $100,000.00 out of its earnings.

It was the thirteenth state bank or trust company in Chicago to join the Federal Reserve System whereby it can immediately convert into cash the loans it has made to assist commerce and industry.

It has confined itself strictly to legitimate banking. It does not finance or underwrite experiments, or furnish long time capital to its customers, or lend any of its funds to its own officers, directly or indirectly.

It is not a one man bank. Its seventeen directors are well and favorably known men who are financially responsible. They individually and collectively own a substantial amount of its stock. They regularly attend meetings of its board and committees and are thoroughly familiar with its affairs. Neither they nor its officers are officially identified with any other bank.

At the close of business April 3rd, 1923, its
Total assets were $8,694,377.44
Total deposits were $7,401,379.73
Excess of assets over deposits (amounting to 17½%) was.$1,292,997.71

This latter sum is the total of its capital, surplus, undivided profits and reserves for interest, taxes, etc.

As a further protection to its depositors its stockholders are liable under the law for an additional one million dollars.

Noel State Bank
MILWAUKEE AND NORTH AVENUES

"A BANK FOR ALL THE PEOPLE"

WEST TOWN STATE BANK

Madison at Western

"A SAFE PLACE FOR SAVINGS"
Under Clearing House Supervision

STATEMENT

Of Condition at Close of Business April 3, 1923, as Made to the Auditor of Public Accounts

RESOURCES

Loans and Discounts	$2,532,215.42
Overdrafts	3,085.83
Liberty Bonds	344,450.09
Bonds	293,891.93
Short Term Notes	652,897.14
Building, Fixtures & Vaults	108,207.07
Cash and Due from Banks	555,875.08
Cash Items	5,566.81
Accrued Interest	39,113.39
	$4,535,301.87

LIABILITIES

Capital	$ 300,000.00
Surplus	100,000.00
Undivided Profits	32,089.76
Due to Banks	100,000.00
Deposits	4,003,212.11
	$4,535,301.87

OFFICERS

THOMAS HARPER, President
NELSON K. REESE, Vice President
EDWARD C. PLAMP, Asst. Cashier
WM. S. KLINE, Chairman of the Board
JAMES J. NOLAN, Asst. Cashier
HERBERT L. MILLER, Cashier
JOSEPH T. KIEPURA, Auditor

STATEMENT OF CONDITION OF THE

Washington Park National Bank

Sixty-Third Street and Evans Avenue

At the close of business April 3, 1923
Published by direction of the United States Government

RESOURCES

Loans and Discounts	$3,821,407.01
Overdrafts	600.77
U. S. L. L. Bonds and Treasury Notes	1,541,088.48
Other Bonds and Securities	2,894,350.18
Bank Building and Fixtures	75,219.69
Interest earned but not collected	62,423.37
Cash on hand and due from Banks and U. S. Treasurer	1,287,612.71
	$9,682,702.21

LIABILITIES

Capital	$ 600,000.00
Surplus	150,000.00
Undivided Profits	123,711.18
Reserved for Savings Interest	15,000.00
Circulation	100,000.00
Interest collected but not earned	42,027.06
Deposits	8,651,963.97
	$9,682,702.21

Officers		Directors
ISAAC N. POWELL	President	A. W. HARPER
WM. A. MOULTON	V.-P. & Cashier	GUY D. RANDLE
V. R. ANDERSON	Asst. Cashier	WM. L. O'CONNELL
ERNEST R. SMITH	Asst. Cashier	E. A. GARARD
HOMER E. REID	Asst. Cashier	ISAAC N. POWELL
D. F. McDONALD	Asst. Cashier	

MEMBER FEDERAL RESERVE SYSTEM

Statement of Condition

As Made to the Auditor of Public Accounts at the Close of Business, April 3, 1923

RESOURCES

Loans and Discounts	$5,821,409.19
Bonds and Securities	1,074,775.77
Real Estate	774,436.68
Cash and Due from Banks	1,453,409.39
U. S. Bonds and Certificates	186,146.75
	$9,310,177.78

LIABILITIES

Capital Stock	$750,000.00
Surplus and Undivided Profits	320,459.33
Reserved for Interest and Taxes	46,966.54
Deposits	8,192,751.91
	$9,310,177.78

Increase in deposits since last statement of condition (December 29, 1922)	$993,678.64
Increase in total deposits (Since April 3, 1922)	3,194,105.73
Increase in savings deposits (Since April 3, 1922)	1,314,965.21

Officers

H. H. BAUM.....President
A. H. SMITH.....Vice-President
J. T. MAMMOSER.....Cashier

Assistant Cashiers

P. A. SCHROEDER, W. F. GLEASON, HENRY FINHOLT, P. H. GROHS, HOWARD HUFF, J. C. MEYER, S. SPRINGER

R. W. HUTCHISON, Auditor
PHILIP KENT, Ass't Trust Officer

Directors

B. C. Bachrach, H. H. Baum, H. N. Bruns, David W. Clark, John P. Collins, Max Ehrman, Walter Gramm, Benjamin Kulp, I. B. Lipson, F. B. Malcolm, M. A. Michaelson, Otto Rice, Joseph Rothschild, H. L. Schroeder

J. T. Mammoser, Secretary of the Board

MADISON & KEDZIE STATE BANK

UNDER STATE AND FEDERAL SUPERVISION
Madison Street at Kedzie Avenue, Chicago
Telephone Kedzie 3980
Open All Day Saturdays to 8 p. m. Tuesday Evenings 6 to 8
IN THE HUB OF CHICAGO

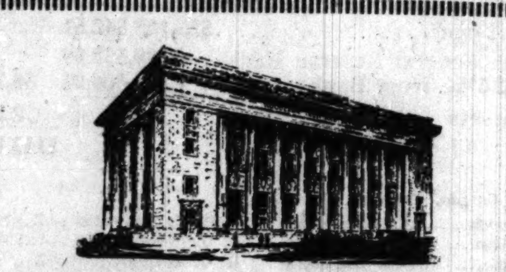

Woodlawn Trust and Savings Bank

1180 East Sixty-third Street, Chicago, Ill.
STATEMENT OF CONDITION AT CLOSE OF BUSINESS APRIL 3, 1923.

RESOURCES		LIABILITIES	
Loans and Discounts	$5,523,691.23	Capital	$ 400,000.00
Overdrafts	1,176.35	Surplus, Undivided Profits	173,163.32
Stocks and Bonds	945,887.97	Reserved Taxes & Interest	31,476.47
Stock, Fed'l Reserve Bank	15,000.00	Dividends Unpaid	2,425.00
Furniture and Fixtures	90,651.62	Deposits	7,631,625.95
Real Estate	46,138.97		
Cash and Due from Banks	1,616,144.60		
	$8,238,690.74		$8,238,690.74

INCREASE IN DEPOSITS

March 10, 1922	$6,034,087.06
December 29, 1922	6,954,596.71
April 3, 1923	7,631,625.95

Member Federal Reserve System

OFFICERS

CHAS. M. POAGUE, Chairman of Board
ARTHUR W. TOBIAS, President
JOHN W. WATSON, Vice-President and Cashier
OSCAR F. ECKLUND, Vice-President
THEODORE JESSUP, Asst. Cashier
W. A. WOODSWORTH, Asst. Cashier
STANLEY G. BOBERG, Asst. Cashier

DIRECTORS

CHAS. M. POAGUE
FRED C. BELL
EDWARD J. STEVENS
JOHN W. WATSON
ARTHUR W. TOBIAS
IVAN O. ACKLEY
GEORGE H. WILSON
BISMARCK FEILCHENFELD
OSCAR F. ECKLUND

THE HYDE PARK STATE BANK

53rd Street and Lake Park Avenue
(Opposite I. C. Depot)
Member of Federal Reserve System

Condensed Statement of Condition as Made to the Auditor of Public Accounts at Close of Business April 3, 1923

RESOURCES

Loans and Discounts	$2,932,578.24
United States Bonds	440,740.80
Other Bonds	580,564.38
Stock in Federal Reserve Bank	15,000.00
Bank Premises	176,359.77
Cash and Due from Banks	875,750.78
	$5,020,993.97

LIABILITIES

Capital	$ 300,000.00
Surplus and Undivided Profits	249,685.84
Reserve for Interest and Taxes	16,056.67
Deposits	4,455,251.46
	$5,020,993.97

An increase of $381,000 in deposits since date of last published statement.

OFFICERS

John A. Carroll, President
Daniel A. Peice, Vice-President
Matthew A. Harmon, Vice President
Oliver H. Tramblay, Cashier
Charles E. Ward, Asst. Cashier
Irene M. Reynolds, Asst. Cashier
John J. O'Connell, Secretary

SOUTH SHORE STATE BANK

75th Street and Exchange Avenue
(Opposite Illinois Central Depot)

Condensed Statement of Condition as Made to the Auditor of Public Accounts at Close of Business April 3, 1923

RESOURCES

Loans and Discounts	$485,639.33
United States Bonds	183,405.69
Other Bonds	142,030.45
Furniture and Fixtures	19,143.82
Cash and Due from Banks	125,371.33
	$955,590.62

LIABILITIES

Capital	$100,000.00
Surplus and Undivided Profits	28,149.43
Reserve for Interest and Taxes	7,359.19
Deposits	820,082.00
	$955,590.62

An increase in deposits of $110,345.81 since last Call, December 29, 1922.

OFFICERS

John A. Carroll, President.
Floyd M. Phillips, Cashier.
William A. Carlson, Asst. Cashier.

DIRECTORS

John A. Carroll, President.
William J. Pringle, Attorney.
Mark J. Oliver, Lumber.
Edward R. Sorensen, Merchant.

THE WEST SIDE TRUST & SAVINGS BANK

Roosevelt Road at Halsted Street
CHICAGO

Statement at the Close of Business, April 3, 1923

RESOURCES		LIABILITIES	
Loans and Discounts	$ 8,169,973.88	Capital Stock	$ 700,000.00
Overdrafts	7,884.43	Surplus and Undivided	237,140.46
Banking House	101,000.00	Unearned Discount	59,475.05
U. S. Bonds	2,154,250.00	Reserved for Taxes, etc.	249,556.55
Bonds	966,300.00	Liability on Letters of Credit	34,000.00
Accrued Interest	55,858.12	Dividends Unpaid	4,480.00
Customers' Liability on Letters of Credit	34,000.00	Deposits	11,951,522.75
Cash and Due from Banks	1,746,908.38		
	$13,236,174.81		$13,236,174.81

Deposits—January 1st, 1922	$10,372,854.00
Deposits—January 1st, 1923	11,768,632.00
Deposits—April 1st, 1923	11,951,522.00
INCREASE IN DEPOSITS IN FIFTEEN MONTHS	1,579,000.00

OFFICERS

Benj. S. Mayer, Chairman of the Board
Chas. Hollenbach, Vice President
Albert F. Ossman, Asst. Cashier
Chas. O. Fetscher, President
Herbert S. Pflaum, Cashier
Carl L. Jernberg, Asst. Cashier

Report of the Condition of the

Peoples Stock Yards State Bank

47th St. and Ashland Ave.

At the Close of Business April 3, 1923

RESOURCES		LIABILITIES	
Loans and Discounts	$10,826,309.91	Capital Stock	$ 1,000,000.00
Overdrafts	7,203.35	Surplus	250,000.00
Bonds	1,498,697.94	Undivided Profits	70,515.38
U. S. Government Bonds and Certificates	2,120,069.75	Discount (Collected but not Earned)	63,249.89
Bank Building	175,548.46	Reserved for Interest and Taxes, etc.	453,246.73
Interest Accrued	86,268.48	U. S. Bond Certificates of Deposit	78,900.00
Customers' Liability on Letters of Credit	123,400.56	Dividends Unpaid	20,444.00
Cash Assets	2,143,705.42	Liability on Letters of Credit	123,400.56
		Deposits	14,921,447.31
	$16,981,203.87		$16,981,203.87

Savings Deposits April 3, 1923	$11,334,376.95
Savings Deposits Dec. 29, 1922	10,887,270.49
Increase Since Last Statement of Condition	$ 447,106.46

OFFICERS

R. J. Schlesinger, chairman of board
H. C. Laycock, president
Frank J. Kohn, vice-president
Leon Drwenski, vice-president
J. C. Vlasak, vice-president
F. W. A. Johnson, vice-president
E. Nylin, sec'y and trust officer
C. R. Webster, cashier
John de Gerald, asst. cashier
F. B. Robinson, asst. cashier
Jos. Hemzacek, asst. cashier

DIRECTORS AND PRINCIPAL STOCKHOLDERS

Edward Morris, Arthur Meeker, H. E. Otte, C. M. Macfarlane, Edw. F. Swift, Thornhill Broome, J. Oppenheimer, Nelson Morris, Wm. J. Rathje, C. J. Vopicka, J. A. Spoor, Frank J. Kohn, H. C. Laycock, R. J. Schlesinger

MEMBER OF CLEARING HOUSE ASSOCIATION BY AFFILIATION
OLD RELIABLE

Humboldt State Bank

Condensed report of condition at close of business on the 3rd day of April, 1923.

RESOURCES

Loans and Discounts	$1,372,974.70
Bonds and Securities	730,618.46
Bank Bldg., Furniture and Fixtures	111,076.68
Cash and due from Banks	**826,404.46**
	$3,041,074.30

LIABILITIES

Capital Stock	$ 200,000.00
Surplus and Profits (Earned)	56,278.39
Dividend checks outstanding	1,690.00
Deposits	**2,783,105.91**
	$3,041,074.30

This well established bank

Submits one of the strongest financial statements ever issued by any N. W. Side bank. The well-known conservative policies and experienced management of the bank is reflected in the **large cash resources shown, more than twice the legal requirements.** The confidence of the general public is shown in the increasing deposits. We solicit your business on the basis of many years of successful banking experience, and strong financial responsibility.

CHILTON C. COLLINS, President.

Report to the State Auditor

South West Trust and Savings Bank

35th Street, Archer and Hoyne Avenues

Statement of Condition at Close of Business, April 3rd, 1923

RESOURCES

Loans and Discounts	$1,507,723.20
U. S. Liberty Bonds and Others	1,924,662.85
Real Estate and Building	120,431.20
Furniture, Fixtures and other Resources	9,893.68
Interest Earned but Uncollected	35,639.38
Cash on Hand and Due from Banks	551,341.87
TOTAL	$4,149,692.18

LIABILITIES

Capital and Surplus	$ 300,000.00
Undivided Profits	18,854.74
Unearned Discounts	5,993.50
Reserved for Taxes and Interest	21,872.63
Other Liabilities	5,214.75
DEPOSITS	3,797,726.56
TOTAL	$4,149,692.18
DEPOSITS—April 3, 1923	$3,797,726.56
Deposits—Dec. 29, 1922	3,536,971.82
INCREASE	$ 260,754.74

OFFICERS

Thomas J. Healy.....President
Edward R. Litsinger.....Vice-President
Andrew H. Wolski.....Cashier
George A. Kalsch.....Asst. Cashier & Secy.

ADVISORY COMMITTEE

Ralph Van Vechten
Vice-Pres. Cont'l & Comm'l Nat'l Bank
Abel Davis
Vice-Pres. Chicago Title & Trust Co.
Thomas E. Wilson
President, Wilson & Co., Packers

Keystone Trust and Savings Bank

2715-17 West North Avenue

Report of condition as made to the Auditor of Public Accounts at the close of business, April 3, 1923.

RESOURCES

Loans and Discounts	$ 800,981.54
Bonds and Mortgages	629,800.50
Banking House	86,300.00
Furniture, Fixtures and Vaults	24,400.00
Cash on Hand and Due from Banks	195,306.36
Total Resources	$1,736,788.40

LIABILITIES

Capital Stock	$ 200,000.00
Surplus and Undivided Profits	51,350.67
Reserved for Taxes and Interest	11,032.26
Due to Banks	25,000.00
Deposits	1,449,405.47
Total Liabilities	$1,736,788.40

GROWTH OF DEPOSITS

April 3, 1922, Deposits	$ 860,619.29
April 3, 1923, Deposits	1,449,405.47

OFFICERS

CHARLES A. KOEPKE, President
MAJ. W. A. SWART, Vice President
EMIL HERZOG, Vice President and Cashier
LYLE M. SCHOENECK, Assistant Cashier

Under State and Clearing House Supervision

SCHIFF AND COMPANY STATE BANK

ROOSEVELT ROAD NEAR HALSTED

CONDENSED STATEMENT OF CONDITION
CLOSE OF BUSINESS, APRIL 3, 1923

RESOURCES

Loans and Discounts	$1,325,930.48
Overdrafts	252.05
U. S. Government Securities	651,729.45
Bonds and Securities	2,473,805.06
Banking House and Vaults	79,164.68
Furniture and Fixtures	9,320.70
Customers' Liability, Comm. L-C.	43,000.00
Accrued Interest	53,274.19
Cash and Due from Banks	553,225.59
	$5,189,693.78

LIABILITIES

Capital	$ 400,000.00
Surplus and Undivided Profits	63,205.16
Due to Banks	180,919.14
Liability Under Comm. L-C.	44,126.80
Reserve for Interest, Taxes, etc.	58,968.37
Deposits	4,442,474.31
	$5,189,693.78
Savings	$3,649,715.83

OFFICERS

BENJAMIN J. SCHIFF.....President
SAMUEL S. SHUSTER.....Vice-President & Cashier
SAMUEL PHILLIPSON.....Vice-President
SEYMOUR W. SCHIFF.....Assistant Cashier
W. R. NEEL.....Assistant Cashier
I. W. WOOL.....Assistant Cashier

AN AUTHORIZED TRUST COMPANY
A CLEARING HOUSE BANK

COSMOPOLITAN STATE BANK

Clark Street and Chicago Avenue

Report of Condition at Close of Business April 3, 1923, as made to the Auditor of Public Accounts

RESOURCES			LIABILITIES		
Loans and Discounts		$5,104,614.44	Capital		$ 500,000.00
Bonds and Investments		903,850.35	Surplus		150,000.00
Bank Bldg., Furniture, etc.		416,228.32	Undivided Profits		75,525.57
Unexpired Insurance		3,333.33	Reserved for Taxes		4,000.00
Overdrafts		1,392.45	Reserved for Interest		26,212.50
Customers' Liability L/C.		42,000.00	Dividends Unpaid		3,763.50
Accrued Interest		2,480.63	Contingent Fund		25,000.00
U. S. Govt. Securities	$1,197,060.04		Liabilities under L/C.		43,000.00
Cash and Due from Banks	1,437,027.88	2,634,087.92	DEPOSITS: Demand	$3,590,252.82	
			Time	4,149,185.62	
			U. S. Gov't.	541,017.43	8,280,455.87
		$9,107,957.44			$9,107,957.44

Deposits April 3, 1923	$8,280,455.87
Deposits Dec. 29, 1922	7,404,704.21
Increase	$ 875,751.66

Condensed Statement of Condition of

CENTRAL HYDE PARK BANK

55th and Blackstone Ave.

At Close of Business April 3, 1923

RESOURCES

Loans and Discounts	$733,865.20
Bonds and U. S. Securities	88,757.36
Overdrafts	92.03
Furniture and Fixtures	11,750.00
Cash and Due from Banks	128,265.27
Interest Earned but Unpaid	7,786.92
Total Resources	$970,516.78

LIABILITIES

Capital	$100,000.00
Surplus	50,000.00
Undivided Profits	5,429.05
Reserve	1,000.00
Dividends Unpaid	2,375.00
Bills Payable	20,000.00
Total Deposits	791,712.73
Total Liabilities	$970,516.78

G. H. Young, President
L. L. Searles, Vice President
A. M. Whitmore, Cashier
G. E. Whitmore, Asst. Cashier
A. C. Armstrong, Asst. Cashier

Statement of Condition
As Reported to the Auditor of Public Accounts, Close of Business, April 3, 1923.

Fullerton State Bank

RESOURCES

Loans and Discounts	$1,190,318.92
Overdrafts	582.30
Bonds and Other Securities	1,011,167.83
Banking House and Equipment	85,000.00
Other Real Estate	17,205.00
Accrued Interest	21,885.87
Cash Resources	226,408.03
	$2,592,567.95

LIABILITIES

Capital Stock	$ 200,000.00
Surplus	75,000.00
Undivided Profits	19,527.01
Dividends Unpaid	1,033.50
Reserve for Taxes and Interest	19,706.31
Other Reserves	23,921.51
Unearned Discount	6,958.10
Bills Payable	65,000.00
Deposits	2,181,421.52
	$2,592,567.95

Deposits April 3d, 1923	$2,181,421.52
Deposits Dec. 30th, 1922	1,983,171.95
Increase since Jan. 1, 1923	$ 198,249.57

Under State and Clearing House Supervision

OFFICERS.

John F. Smulski, Chairman of the Board
Walter J. Raymer, President
Wm. H. Schmidt, Vice President
A. I. Miktyn, Vice President
E. A. Conley, Cashier
J. P. Matthew, Asst. Cashier

DIRECTORS

Frederick J. Becker, Carl T. Bauer, A. I. Miktyn, Walter J. Raymer, Wm. H. Schmidt, Walter F. Seidel, John F. Smulski, Henry A. Sundmacher, Leo J. Winiecki, Orrin P. Wolf, Paul C. Thies

STATEMENT OF CONDITION OF

The Jefferson Park National Bank

Milwaukee Ave. at Lawrence
At the Close of Business, April 3rd, 1923.

RESOURCES

Loans and Discounts	$ 904,695.78
U. S. Bonds & Certificates of Ind.	562,896.84
Bonds and Securities	1,085,749.05
Banking, House, etc	185,365.16
Interest Earned but not Coll.	22,834.07
Cash and Due from Banks	392,482.35
	$3,154,013.25

LIABILITIES

Capital	$ 200,000.00
Surplus and Und. Profits	97,471.92
Circulation	74,100.00
Bills Payable	50,000.00
Discount Collected	6,049.87
Deposits	2,726,391.46
	$3,154,013.25

STATEMENT OF CONDITION

KENWOOD NATIONAL BANK OF CHICAGO

At the Close of Business April 3, 1923.
Published by direction of the Comptroller of the Currency, Washington, D. C.

RESOURCES

Loans and Discounts	$2,841,574.19
Bonds and Securities	2,230,909.86
Stock, Federal Reserve Bank	12,000.00
Bank Building and Fixtures	122,001.26
Overdrafts	825.12
5% Redemption Fund	10,000.00
Cash and Due from Banks	658,163.02
Total	$5,875,473.45

LIABILITIES

Capital Stock	$ 200,000.00
Surplus	200,000.00
Undivided Profits	203,977.45
Reserve for Interest and Taxes	22,472.09
Dividends Unpaid	1,545.00
Circulation Account	200,000.00
Deposits	5,047,478.91
Total	$5,875,473.45

OFFICERS

Eugene E. Ford, President
A. K. Brown, Vice President
Jordan B. Cottle, Cashier
Eugene Aberg, Asst. Cashier
Edwin S. Ford, Asst. Cashier
H. H. Potter, Asst. Cashier

STOCK TRADING DEVOID OF "PEP"; CHANGES SLIGHT

YESTERDAY'S AVERAGES

	High.	Low.	Close.	Net change.
25 railroads	63.07	62.62	62.95	+.58
25 industrials	115.39	114.52	114.85	+.65
50 stocks	89.23	88.57	88.90	+.61

The New York Times.

New York, April 6.—[Special.]—The approaching week-end had the effect, on most of today's markets, of diminishing activity and of imparting more of uncertainty to the movement.

Most of the changes on the stock market were fractional; comparatively few stocks repeated the violent movements of the day before. As a whole, the day's movement was unimportant. Much was made of the testimony to expanding business activity in the reserve board's April bulletin; also of the attitude of the railways managers, as indicated by their announced $1,100,000,000 appropriation for rolling stock and road improvements during 1923.

The bond market was distinctly firmer, Liberty bonds recovering slightly and almost all descriptions of foreign bonds making fractional gains. Among these were the French republic bonds, both of which reached the high point since the Ruhr deadlock began. Foreign exchange moved little, except for a somewhat sharp recovery in the franc.

The government's returns of our import trade in January, published today, were remarkable; in fact, the magnitude of the month's inward movement cannot well be explained, except as part of the unexpectedly rapid home trade expansion which occurred in the first month of the year. The monthly import trade had not reached $300,000,000 since November, 1920, and there were only two months in which it ever reached that figure prior to 1919. But the January result, as now published, was $319,000,000.

TREASURY CERTIFICATES

	Bid.	Offered.	*Int.
†TJ-1923, June, 3¾s	99⅞	99 15-16	11.45
†TS-1923, Sept., 3¾s	99⅝	99¾	2.14
†TS2-1923, Sep. 4¼s	99¾	99 31-32	2.43
†TD-1923, Dec. 4s	99⅝	99⅞	12.20
†TM-1924, Mar. 4¼s	99¾	100	2.57
‡A-1924, June, 5¾s	100⅞	101⅛	17.53
‡B-1924, Sept. 5½s	100⅞	101¼	3.14
‡A-1925, Mar. 4¾s	99⅞	100 1-16	2.71
‡C-1925, June, 4⅜s	99 3-16	99 7-16	13.72
‡B-1925, Dec. 4¾s	99⅞	99⅞	13.34
‡A-1926, Mar. 4¾s	99¾	100⅛	2.71
‡B-1926, Sept. 4¼s	98¼	98⅝	2.43
‡A-1927, Dec. 4s	98⅞	99¼	9.89

*Interest accrued, per $1,000, to April 5. †Acceptable at par in payment of United States taxes on respective maturity dates. ‡Acceptable at par in payment of United States taxes within six months of maturity.

GASOLINE AND LINSEED OILS.

CHICAGO, April 6.—GASOLINE — Tank wagons, 20c; service stations, 22c; machine, 27.2c. CARBON—Perfection, 11½c; machine oil, summer black, 11.4c; do winter, 11.4c; Stanoline furnace oil, 9½c. LINSEED OIL—Raw, 1 to 4 brls, one delivery, $1.30; do boiled, $1.32. DENATURED ALCOHOL—46c. WHITE LEAD—100 lb kegs, $14.50; 25 lbs, $3.85. CORN OIL—Package 24 pts, $6.25; 12 qts, $5.75; 6 gals, $10.30; 12 half gals, $10.75. TURPENTINE—$1.77.

NEW·YORK·CURB TRANSACTIONS

[By Associated Press.]
Friday, April 6, 1923.

Total stock 902,600
Bonds, par value $565,000

INDUSTRIALS.

	Sales.	High.	Low.	Close.
Acme Coal	1,000	.43	.43	.43
Amer Drug	1,400	1⅝	1⅝	1⅝
Armour Co pfd	1,000	92	91½	91½
Atl Fruit Co	500	2¼	2⅛	2¼
Brit Am Tob cou	700	21¼	21	21¼
Buddy Buds	2,400	1⅜	1¼	1⅜
Bridgeprt Ma w i	1,400	15	14⅝	14⅝
Cent Teresa S C	1,100	1⅞	1⅝	1⅝
Checker Cab Mf	1,300	58½	57	58½
Chi Nipple	14,000	5⅝	5	5⅝
Chi Stl Whl	100	2	2	2
Do pfd	2,000	6¼	6¼	6¼
Colum Emerald	3,000	.12	.12	.12
Chicago Nip B	1,200	3⅝	3	3⅝
Cuyamel Fruit	1,000	60½	59	60
Douglas Pectine	1,200	13¼	13	13
Dubilier C & R	2,200	11	10⅝	10⅞
Durant Motors	1,100	60	59	59½
Glen Alden Coal	600	68¼	68⅛	68⅛
Goodyear Tire	900	15¼	15	15
Heyden Chem	700	2¼	2	2¼
Hudson Co pfd	500	15⅝	15	15⅝
Hydrox Corp	500	20⅝	20½	20⅝
Inland Steel w i	600	46⅝	46½	46½
Imp Tob Can	200	6¼	6¼	6¼
Intercont Rub	1,000	5⅝	5½	5⅝
Mercer Mot rcts	3,600	.15	.10	.10
Midv Co Del w i	1,900	21½	20½	20½
Mercer Motors	500	1⅝	1⅜	1⅝
Nat Supply Co	30,100	70	67½	69
Prima Radio	700	.76	.74	.76
Patterson Br Tob	3,900	15½	15¼	15⅝
Radio Corp	4,800	4⅛	3⅞	4⅛
Do pfd	13,100	3⅞	3⅝	3⅞
Reo Motor Truck	5,400	17⅞	17	17⅞
Schulte Stores	1,100	87½	86½	87¼
So Coal & Iron	10,000	.41	.39	.41
Sprgfld Body	1,000	51⅝	51¼	51⅝
Stutz Motor	700	19	18¾	18⅞
Tob Prods Exp	1,200	5⅝	5⅛	5⅛
Triangle Film	8,000	.38	.35	.37
U S Lgt & Heat	600	1⅛	1⅛	1⅛
Utd Profit Shar	5,200	7¼	6⅞	6⅞
Utd Retail Candy	6,300	7⅞	6⅞	7¼
West El rts w i	19,300	1⅛	1⅛	1⅛
West End Chem	1,000	.45	.45	.45
Yel Taxi C N Y	100	144	144	144

STANDARD OILS.

	Sales.	High.	Low.	Close.
Anglo Am Oil	300	16⅝	16½	16⅝
Atl Lobos	400	4⅞	4⅞	4⅞
Buck Pipe Line	60	89	88½	88½
Cont Oil	100	43½	43½	43½
Cumb Pipe L	10	112½	112½	112½
Galena Sig Oil	45	70	70	70
Humble Oil	200	36⅞	36⅞	36⅞
Imp Oil Can	605	119	118	118
Ill Pipe Line	10	168	168	168
Ind Pipe Line	30	100	100	100
Int Petrol	2,000	22	21⅝	21⅝
Magnolia Petrol	40	155	153	155
No P L	60	107	106½	106½
Prairie Oil & G	155	233	229	229
Prairie Pipe L	125	110½	109⅝	110
Solar Ref	40	200	200	200
So Penn Oil	40	166	166	166
Stan Oil Ind	13,000	65⅝	64⅞	64⅞
Stan Oil Kas	500	49⅝	49	49
Stan Oil Ky	200	100¼	100¼	100¼
Stan Oil N Y	2,000	44½	44¼	44½
Stan Oil Ohio	30	309	307	307
Vacuum Oil	10,500	54⅝	52⅝	52⅝
Washington	35	27	27	27

INDEPENDENT OILS.

	Sales.	High.	Low.	Close.
Big Ind Oil & G	4,000	.25	.23	.25
Bos Wyom	2,200	1⅛	1⅛	1⅛
Cardinal Petrol	100	6½	6½	6½
Cal Pet w i	1,300	25	24⅝	25
Carib Synd	2,200	6½	6⅜	6½
Cities Serv	102	180	176¼	176¼
Do B ctfs	200	18	17¾	17¾
Creole Synd	1,400	6⅝	6½	6½
Derby Oil	300	18⅝	18⅛	18⅛
Do pfd	100	46¾	46¾	46¾
Engrs Petrol	3,800	.15	.13	.13
Fed Oil	4,200	.88	.87	.87
Gilliland Oil	1,000	5⅝	5⅝	5⅝
Glenrock Oil	2,900	1⅜	1¼	1⅜
Gulf Oil	2,200	65	64½	64½
Hudson Oil	10,000	.16	.14	.16
Humphrey's Oil	300	36	35½	35½
Ind Oil	6,200	14⅝	13⅝	14⅝
Keystone Rang	25,000	.32	.30	.31
Livingston Pet	3,300	1⅛	1¼	1⅜
Lowry Oil	100	.70	.70	.70
Lafayette Oil	300	2⅜	2¼	2⅜
Lyons Petrol	100	.80	.80	.80
Mammoth Oil	400	52	52	52
Maracaibo Oil	6,800	17⅞	17⅝	17⅞
Marld Oil Mex	700	3¼	3¼	3¼
Mex Pan	800	2	1⅝	2
Mex Oil	3,800	1¼	1⅛	1⅛
Midwest Tex Oil	4,000	.25	.25	.25
Mtn Producers	1,000	18¼	18	18
Mutual Oil ctf	12,900	13½	13⅛	13⅜
N M & A Land C	2,900	4¼	4	4⅛
N Y Oil	200	16¼	16⅛	16⅛
Noble Oil	4,000	.22	.21	.21
N W Oil	1,000	.15	.15	.15
Ohio Ranger	1,000	.03	.03	.03

	Sales.	High.	Low.	Close.
Omar Oil	1,300	1⅛	1⅛	1⅛
Penn Beaver	500	4⅛	4	4
Pennok Oil	2,300	14	13½	14
Royal Can	4,400	6¼	6¼	6¼
Ryan Cons	100	5	5	5
Salt Creek	1,000	24½	24	24½
Salt Creek Cons	600	12⅝	12¼	12⅝
Santa Fe	1,000	5⅝	5½	5½
Sapulpa Ref	1,000	4½	4⅜	4½
Seabd Oil & G	5,600	4	3⅞	4
So Pet & Ref	17,000	.05	.03	.04
So States Oil	3,600	25¼	23⅝	24½
Texon Oil & Ld	17,000	.42	.40	.40
Turman Oil	2,000	1⅛	1⅛	1⅛
Wilcox Oil	2,300	9⅝	9⅝	9½
Y Oil & Gas	1,000	.14	.14	.14

MINING.

	Sales.	High.	Low.	Close.
Alas Br Col Met	1,100	2⅝	2¼	2⅝
Ariz Globe	13,500	.59	.58	.59
Big Ledge	2,000	.01	.01	.01
Bos & Mont Corp	1,000	17	17	17
Butte & Western	12,700	3	2⅝	2⅝
Candelaria Mng	27,000	.23	.21	.22
Canario	1,100	2⅛	2	2⅛
Cons Arizona	1,000	.02	.02	.02
Cons Copper Min	1,500	3⅝	3⅝	3⅝
Cons Nev-Utah	2,000	.11	.10	.11
Cortez Silver	4,700	.90	.88	.90
Crackerjack	5,000	.04	.04	.04
Cresson Gold	4,900	3	2⅝	2⅝
Crown Reserve	2,000	.59	.58	.59
Divide Extension	4,000	.11	.10	.10
Dolores Esperanz	1,500	2	1⅞	1⅞
Dryden Gold	4,600	.67	.60	.67
El Salvador	3,000	.03	.03	.03
Eureka Croesus	5,000	.19	.18	.18
Fortuna	22,000	.21	.20	.21
Golden States	3,000	.44	.44	.44
Gold Coin	1,100	.73	.72	.73
Goldfield Deep	11,000	.10	.09	.10
Gold Developmt	3,000	.12	.10	.10
Gold Jackpot	2,000	.44	.44	.44
Goldfield Flor	1,000	.46	.46	.46
Goldfield Oro	1,000	.02	.02	.02
Hard Shell Mng	2,000	.06	.06	.06
Harmill Div Mng	5,000	.07	.07	.07
Hecla Mining	100	9	9	9
Henrietta Silver	1,000	.24	.24	.24
Hilltop Min	6,800	1⅛	1⅛	1⅛
Homestake Ext	1,000	.67	.67	.67
Howe Sound	2,100	3⅜	3⅛	3
Indep Lead Mns	6,000	.41	.40	.41
Kewanas Mining	2,000	.02	.02	.02
McKin-Dar-Sav	2,000	.25	.24	.24
McNam Crescent	5,000	.04	.04	.04
Mammoth Div	1,000	.10	.10	.10
Marsh Mns Cons	5,000	.13	.13	.13
Mohican Copper	2,200	.52	.50	.51
National Tin	4,000	.19	.18	.18
Nevada Ophir	1,000	.18	.18	.18
New Dom	2,600	4¼	3⅞	4¼
N Y Porcupine	5,300	.62	.61	.62
Nixon Nev Min	6,000	3	3	3
Ohio Copper	6,500	.84	.81	.81
Ray Herc Mines	4,100	1⅝	1½	1⅝
Red Hills	42,000	.08	.07	.08
Red Warren	16,500	.68	.63	.66
Rex Cons	5,000	.06	.06	.06
Richmond Cop	11,000	.24	.20	.22
St Anthony Gold	3,000	.66	.66	.66
Salida Min	1,400	.61	.50	.61
Silver Mns Am	4,000	.22	.21	.21
S K Cons Mng	4,200	1⅝	1¼	1⅝
Do Div reorg	35,000	.19	.18	.19
Silver Queen	1,000	.44	.44	.44
Simon Silver	2,000	.35	.34	.35
Spearhead	1,300	.09	.08	.09
Sutherland Div	9,000	.13	.12	.13
Tech Hughes	1,700	1⅛	1⅛	1⅛
Temiskaming	1,000	.41	.41	.41
Tonopah Belm	1,100	1⅛	1⅛	1⅛
Tonopah Divide	36,200	.82	.79	.81
Tonopah Exten	1,200	3⅜	3¼	3⅜
U S Cont Mines	1,000	.19	.19	.19
United Eastern	6,200	2⅛	2	2
West End Cons	1,800	1⅛	1⅛	1⅛
West End Ext	10,000	.03	.02	.03
W Caps Mining	9,000	.09	.08	.09
Yukon Alaska	2,000	24½	23	24½
Yukon Gold	20,100	1⅛	.95	1⅛

BONDS.

No. thous.		High.	Low.	Close.
9	Am Gas & Elec 6s	94½	94¼	94½
8	Am T & T 6s 1924	100⅝	100⅝	100⅝
7	do 7s 1929	103⅛	103⅛	103⅛
8	Anglo-Am Oil 7½s	102⅞	102⅝	102⅞
137	Armour & Co 5½s	90⅛	90	90⅛
5	A G & W I 5s	58	58	58
13	Charcoal Iron 8s	94½	94	94½
6	Cons Gas Balt 5½s	97⅞	97½	97⅞
14	do 6s	101⅝	101	101⅝
24	Cons Textile 8s	100¼	100	100
9	Detroit Edison 6s	102⅞	102⅞	102⅞
6	Dunlap T & R 7s	95¼	95¼	95¼
3	Fisher Body 6s '24	100⅝	100⅝	100⅝
6	do 6s 1927	97	97	97
22	do 6s 1928	96¼	96	96¼
10	Galena Sig Oil 7s	104⅝	104⅝	104⅝
5	Gulf Oil 5s	94½	94½	94½
8	Hood Rubber 7s	101½	101¼	101½
5	K C Term 6s	100¼	100¼	100¼
13	Kenne Copper 7s	104	103⅞	103⅞
19	Maracaibo 7s new	176	168	172
20	Morris & Co 7½s	102¼	102	102
17	Nat Acme 7½s	96½	96¼	96¼
30	Ohio Power 5s B	85⅝	84⅝	85½
7	Phil El 6s	103¾	103¾	103¾
2	do 5½s	100	100	100
12	P S Cor of N J 7s	100⅝	100¼	100¼
6	Stan O N Y 7s 1926	104	103⅞	104
6	do 7s 1927	105½	105½	105½
1	do 7s 1928	107	107	107
1	do 7s 1931	107½	107½	107½
1	do 6½s	105	105	105
1	Sun Oil 7s	102	102	102
29	Swift & Co 5s	90⅝	90¼	90¼
6	Vacuum Oil 7s	107	106⅞	106⅞

FOREIGN.

No. thous.		High.	Low.	Close.
1	Argentine 7s 1923	100⅛	100⅛	100⅛
17	King Netherlds 6s	99⅝	99⅝	99⅝
5	Rep Peru 8s	99⅝	99⅝	99⅝
31	U S Mexico 4s	40⅛	39⅝	39⅝

STANDARD OIL SUBSIDIARIES.

	Bid.	Asked.		Bid.	Asked.
Borne	140	145	Ohio Oil	76	78
Chesebgh	222	230	Sou Pipe	110	112
Crescent	20	22	SWPaPipe	84	87
Eureka	115	117	S O Neb	250	255
Nat Tran	24½	25	Swan Fin	32	37
N Y Tran	130	133	Washn	22	27

METAL MARKETS.

NEW YORK, April 6.—COPPER—Steady. Electrolytic, spot and futures, 17¼@17⅜c. TIN—Firm. Spot and futures, $47.00. IRON—Steady; prices unchanged. LEAD—Steady; spot, 8.25c. ZINC—Easy. East St. Louis spot and nearby delivery, 7.45@7.50c. ANTIMONY—Spot, 8.75c.

LONDON, April 6.—COPPER — Standard. Spot, £74 7s 6d; futures, £75 2s 6d; electrolytic, spot, £82 10s; futures, £83. TIN—Spot, £214 12s 6d; futures, £215 7s 6d. LEAD—Spot, £28 7s 6d; futures, £28 2s 6d. ZINC—Spot, £35 2s 6d; futures, £35 2s 6d.

STATEMENT OF CONDITION OF THE

MID-CITY TRUST AND SAVINGS BANK

Madison & Halsted

At the Close of Business April 3, 1923

RESOURCES

Loans and Discounts	$7,152,182.13
Overdrafts	2,487.59
Bonds and Investments	1,469,691.91
U. S. Liberty Bonds and Certificates of Indebtedness	1,394,416.37
Furniture and Fixtures	43,523.81
Bank Building	254,000.00
U. S. Bonds on hand for Certificates Issued	81,000.00
Customers' Liability under acceptances	3,457.85
Customers' Liability under letters of credit	22,000.00
Cash and due from banks	2,300,785.50
	$12,723,545.16

LIABILITIES

Capital	$ 750,000.00
Surplus	150,000.00
Undivided Profits	62,749.80
Unearned Discount	42,541.45
Reserved for Interest and Taxes	115,999.78
Dividends Unpaid	12,078.00
Liability under Acceptances	3,457.85
Federal Reserve Bank, Fiscal Agent, U. S. Government	350,000.00
U. S. Bond Certificates of Deposit	81,000.00
Commercial Letters of Credit	22,000.00
Deposits	11,132,728.28
	$12,723,545.16

Growth in Deposits Since Dec. 29, 1922 .... $547,811.46

OFFICERS

Wm. J. Rathje, President. D. B. Kennedy, Vice President. H. O. Bengtzen, Cashier. J. J. Walsh, Assistant Cashier. A. J. Tringali, Assistant Cashier and Manager Foreign Department. A. F. Rentzsch, Assistant Cashier. J. Levinson, Assistant Cashier. W. O. Schultz, Assistant Cashier. Harold Osborne, Manager Bond Department. O. G. Peterson, Manager Real Estate Loan Department.

DIRECTORS

Edward Morris, Alex. Friend, H. W. Allen, E. C. Hart, C. M. Macfarlane, Frank E. Locke, Wm. J. Rathje, D. B. Kennedy.

Statement of the Condition of the

Mercantile Trust and Savings Bank

OF CHICAGO
Corner Jackson Boulevard and Clinton Street
At the Close of Business April 3rd, 1923.

RESOURCES

Loans and Discounts	$4,550,469.68
Overdrafts	1,292.35
Bonds, Securities, etc.	542,145.82
Liberty Loan Bonds and U. S. Treasury Notes	875,974.00
Due from Banks, Cash and Exchange	1,552,607.38
Interest Accrued but not Collected	28,751.31
Customers' Liability on Letters of Credit	3,000.00
Customers' Liability under Acceptances	19,653.24
	$7,573,893.78

LIABILITIES

Capital Stock	$ 400,000.00
Surplus	125,000.00
Undivided Profits	88,133.69
Interest Collected but not Earned	19,517.77
Reserved for Interest, Taxes, etc	80,544.61
Liability on Letters of Credit	3,000.00
Liability on Account of Customers' Acceptances	19,653.24
Rediscounts with Federal Reserve Bank	100,000.00
DEPOSITS	6,738,044.47
	$7,573,893.78

OFFICERS

FREDERICK H. RAWSON, Chairman of the Board
HARRY N. GRUT, President
WM. W. FARRELL, Vice-President; H. H. BRETTMAN, Ass't Cashier
J. E. O'SHAUGHNESSY, Cashier; B. H. RUBENZIK, Ass't Cashier
A. E. BRUCKER, Ass't Cashier.

DIRECTORS

C. G. BURNHAM, Executive Vice-President C., B. & Q. R. R. Co.
GEORGE E. CULLINAN, Gen'l Sales Mgr., Western Electric Co.
A. B. DICK, President A. B. Dick Company
MILTON S. FLORSHEIM, President The Florsheim Shoe Co.
FREDERICK H. RAWSON, Chairman of the Board, also President Union Trust Co.
HENRY X. STRAUSS, President Meyer & Co.
O. N. CALDWELL, Formerly H. W. Caldwell and Son Company
RICHARD J. COLLINS, The Fulton Street Wholesale Market Co.
A. D. DORMAN, President Steel Sales Corporation
DAVID B. GANN, Attorney
HARRY N. GRUT, President
E. A. RUSSELL, Vice-President Otis Elevator Company
HARRY A. WHEELER, Vice-President Union Trust Company

The growth of this bank is linked with the progress of the customers it serves.

Condensed Report of the

Boulevard Bridge Bank of Chicago

Close of Business April 3, 1923

RESOURCES

Loans and Discounts	$2,703,013.30
Bonds and Securities	1,571,222.75
Furniture and Fixtures	80,795.21
Interest Earned but Not Collected	24,951.44
Customers' Liability Account Letters of Credit	12,950.00
Other Assets	33,517.15
Cash and Due from Banks	1,000,289.26
	$5,426,739.11

LIABILITIES

Capital	$ 200,000.00
Surplus	50,000.00
Reserved for Interest and Taxes	2,000.00
Unearned Discount	16,395.09
Liability Account Letters of Credit	12,950.00
Deposits	5,145,394.02
	$5,426,739.11

OFFICERS

Lawrence H. Whiting .... President
Philip K. Wrigley .... Vice President
James Minotto .... Vice President
Milton M. Morse .... Cashier
Leroy E. Wilson .... Assistant Cashier

DIRECTORS

John F. Hagey, Chairman of the Board, Vice President First National Bank, Chicago
Wm. Wrigley Jr., President Wm. Wrigley Jr. Co.
Robert W. Stewart, Chairman of the Board Standard Oil Company, Indiana
James C. Cox, Treasurer Wm. Wrigley Jr. Co.
John D. Black, Winston, Strawn & Shaw, Attorneys
John A. Stevenson, Stevenson Bros. & Perry, Inc.
Frederic W. Upham, President Consumers Company
Howard H. Hitchcock, Messrs. F. B. Hitchcock & Co.
Wm. T. Beatty, President Austin Mfg. Co.
C. Bai Lihme, Capitalist
James R. Offield, President Bon Air Coal & Iron Co.
William Farrell, President Downey-Farrell Co.
Roy D. Keehn, President Chicago Evening American Company
Lawrence H. Whiting, President Boulevard Bridge Bank of Chicago

More Than 7,000 Depositors

DEPOSITS

April 3rd, 1922—$2,052,240.02
October 3rd, 1922—$4,425,592.62
April 3rd, 1923—$5,145,394.02

Statement of Condition

The NATIONAL CITY BANK of CHICAGO

at the Close of Business April 3, 1923

RESOURCES

Loans and Discounts	$24,998,047.67
United States Bonds and Certificates	1,781,498.17
Other Bonds and Investments	2,987,177.69
Customers' Liability for Acceptances	52,239.07
Cash and Due from Banks	9,639,008.01
Other Assets	97,918.67
Total	$39,555,889.28

LIABILITIES

Capital Stock	$2,000,000.00
Surplus	1,000,000.00
Undivided Profits	711,189.52
Unearned Discount	170,111.92
Reserve for Taxes and Interest	49,179.08
Acceptances Executed for Customers	54,989.07
Borrowed from Federal Reserve Bank on U. S. Government Securities and Commercial Paper	4,150,000.00
Deposits	31,420,419.69
Total	$39,555,889.28

OFFICERS

DAVID R. FORGAN, President
H. E. OTTE, Vice Pres. — T. R. THORSEN, Ass't Cashier
FRED A. CRANDALL, Vice Pres. — S. P. JOHNSON, Ass't Cashier
WALKER G. McLAURY, Vice Pres. — R. V. KELLEY, Ass't Cashier
R. B. FUESSLE, Vice Pres. — ALBERT E. BASSETT, Ass't Cashier
EDW. P. VOLLTERTSEN, Cashier — W. F. TATGE, Ass't Cashier
WM. EDGAR, Auditor

BOND DEPARTMENT: JOHN R. GRAY, Manager; J. B. CHRISTERSON, Ass't Manager
SAVINGS DEPARTMENT: J. G. HOAGLAND, Manager
TRUST DEPARTMENT: [illegible] ARTHUR J. BAER, Trust Officer

DIRECTORS

D. W. Buchanan, Ambrose Cramer, Albert B. Dick, Jacob M. Dickinson, Stanley Field, David R. Forgan, Richard C. Hall, W. J. Jackson, Theodore C. Keller, Clayton Mark, Walker G. McLaury, H. E. Otte, C. I. Pierce, John E. Wilder

The First National Bank of Chicago

(CHARTER No. 8)

Statement of Condition at Close of Business April 3, 1923

ASSETS

Loans and Discounts		$163,746,642.63
United States Bonds and U. S. Certificates		7,737,965.09
U. S. Bonds to Secure U. S. Postal Savings Deposits		625,000.00
Other Bonds and Securities (market value)		10,025,219.42
National Safe Deposit Co. Stock (Bank Building)		2,841,600.00
Federal Reserve Bank Stock		750,000.00
Customers' Liability Account of Acceptances		6,426,653.63
Cash Resources—		
Due from Federal Reserve Bank	$17,114,587.41	
Cash and Due from Banks	50,638,885.73	67,753,473.14
Other Assets		123,263.90
		$260,029,817.81

LIABILITIES

Capital Stock paid in		$ 12,500,000.00
Surplus Fund		12,500,000.00
Other Undivided Profits		4,669,038.70
Discount Collected but Not Earned		1,164,543.16
Dividends Declared but Unpaid		245,432.00
Reserved for Taxes		2,067,463.70
Bills Payable with Federal Reserve Bank		4,200,000.00
Rediscounts with Federal Reserve Bank		8,330,000.00
Cash Letters of Credit and Travelers Checks		1,160,788.81
Liability Account of Acceptances		8,157,468.75
Time Deposits	$ 11,399,761.28	
Demand Deposits	192,463,211.80	203,862,973.08
Contingent Liability of Other Bank Bills Bought		200,000.00
Liabilities Other Than Those Above Stated		972,109.61
		$260,029,817.81
Contingent Liability Under Commercial and Travelers' Letters of Credit Guaranteed by Customers		$ 5,779,393.41

James B. Forgan, Chairman of the Board — Frank O. Wetmore, President — John P. Oleson, Vice-President — Melvin A. Traylor, Vice-President

DIVISION "A": C. V. Essroger, Vice-President; H. A. Anderson, Assistant Vice-President. Collateral Stocks and Bonds; Grain, Flour and Feed; Meat Products; Live Stock Commission; Coal; Doctors and Lawyers

DIVISION "B": H. H. Heins, Vice-President; H. P. Snyder, Assistant Vice-President. Dry Goods, Millinery, Woolens, Clothing, Cloaks, Furnishing Goods; Hats and Caps; Jewelry; Merchandising Sundries; Transportation; Department for Ladies. O. C. Brodhay, Asst. Vice-President; Thomas J. Nugent, Asst. Vice-President

DIVISION "C": Charles N. Gillett, Vice-President; A. N. Cordell, Assistant Vice-President. Agricultural Implements; Automobiles and Other Vehicles; Electrical Manufacturers and Dealers; Iron and Steel Products; Lumber, Furniture, etc.; Manufacturing Sundries

DIVISION "D": Arthur W. Newton, Vice-President; J. W. Lynch, Assistant Vice-President. Stone, Brick, Cement, Contractors; Wall Paper, Paints, Oils, Glass, etc.; Boots, Shoes, Leather, Hides and Wool; Real Estate and Insurance; Publishing; Printing; Engraving; Paper; Miscellaneous

DIVISION "E": William J. Lawlor, Vice-President; J. B. Forgan, Jr., Assistant Vice-President. Groceries, Drugs, Dairy Products, Produce Commission and Cold Storage; Sugar Manufacturers and Dealers; Confectionery, etc.; Tobacco; Maltsters; Beverages; Restaurants; Bakers; Hotels

DIVISION "F": John F. Hagey, Vice-President; R. F. Newhall, Vice-President and Cashier; G. H. Dunscomb, Asst. Vice-President; J. P. McManus, Assist. Vice-President. Banks and Bankers

William H. Monroe, Assistant Cashier; Guy W. Cooke, Assistant Cashier; G. P. Allmendinger, Assistant Cashier; A. B. Johnston, Assistant Cashier; H. R. Ross, Assistant Cashier; Walter Lichtenstein, Executive Secretary

FOREIGN EXCHANGE DEPARTMENT: Charles P. Clifford, Vice-President; Harry Salinger, Manager; Wm. G. Strand, Asst. Manager
AUDITING DEPARTMENT: H. L. Droegemueller, Auditor; J. P. McElherne, Asst. Auditor
LAW DEPARTMENT: Edward E. Brown, Vice-President and General Counsel; John N. Ott, Attorney; Harold V. Amberg, Attorney
DOMESTIC EXCHANGE DEPARTMENT: Robert F. Green, Manager
CREDIT AND STATISTICAL DEPARTMENT: Edward M. Tourtelot, Manager
DISCOUNT AND COLLATERAL DEPARTMENT: A. V. Dillon, Manager

The Stock of the First Trust and Savings Bank Is Owned by the Stockholders of the First National Bank of Chicago

First Trust and Savings Bank

Statement of Condition at Close of Business April 3, 1923

ASSETS

Bonds		$ 43,767,824.03
Time Loans and Discounts		29,251,144.08
Federal Reserve Bank Stock		375,000.00
Customers' Liability for Acceptances		1,575,000.00
Demand Loans	$25,160,542.51	
Due from Federal Reserve Bank	4,389,558.09	
Cash and Due from Banks	7,171,806.91	36,721,907.51
Other Assets		2,202,562.94
		$113,893,438.56

LIABILITIES

Capital Stock		$ 6,250,000.00
Surplus Fund		6,250,000.00
Other Undivided Profits		2,935,949.90
Reserved for Interest and Taxes		2,902,364.05
Acceptances Executed for Customers		1,575,000.00
Unearned Discount		506,676.87
Time Deposits	$71,774,411.96	
Demand Deposits	20,980,030.27	92,754,442.23
Liabilities Other Than Those Above Stated		719,005.51
		$113,893,438.56

James B. Forgan, Chairman of the Board — Melvin A. Traylor, President — Frank O. Wetmore, Vice-President

B. C. Hardenbrook, Vice-President; Frank M. Gordon, Vice-President; Roy C. Osgood, Vice-President; John C. Mechem, Vice-President; A. W. Converse, Vice-President and Cashier; Oliver A. Bestel, Asst. Vice-President; I. L. Porter, Asst. Vice-President; E. A. Stake, Asst. Vice-President

J. H. C. Templeton, Asst. Cashier; C. G. Pleager, Asst. Cashier; G. R. Roehm, Asst Cashier; W. K. Harrison, Asst. Cashier; D. W. Westervelt, Asst. Cashier; Thomas S. McCarty, Asst Cashier; Roy R. Marquardt, Asst. Cashier; Edward Robyn, Asst. Cashier; J. O. Sorg, Asst. Cashier

Robert D. Forgan, Treasurer; Joseph R. Julin, Secretary; H. H. Alborn, Asst. Secretary; W. W. O'Brien, Asst. Secretary; F. J. Shannon, Asst. Secretary; Emerson R. Lewis, Asst. Secretary; Louis K. Boysen, Manager, Real Estate Loan Dept.; Walter L. Cohrs, Asst. Manager, Real Estate Loan Dept.

R. L. Davis, Mgr. Real Estate Dept.; S. J. Donaldson, Asst. Manager, Real Estate Department; H. L. Droegemueller, Auditor; J. P. McElherne, Asst. Auditor; Walter Lichtenstein, Exec. Secretary; Edward E. Brown, General Counsel; John N. Ott, Attorney; Harold V. Amberg, Attorney

Directors of The First National Bank and the National Safe Deposit Company
Also Directors and Members of the Advisory Committee of the First Trust and Savings Bank

Benjamin Allen, Philip D. Block, Edward E. Brown, William L. Brown, Augustus A. Carpenter, D. Mark Cummings, James B. Forgan, Carl R. Gray, John H. Hardin, H. H. Hitchcock, E. T. Jeffery, Robert P. Lamont, Clifford M. Leonard, William J. Louderback, Harold F. McCormick, Nelson Morris, James Norris, John P. Oleson, Joseph D. Oliver, Henry H. Porter, Clive Runnells, A. H. Smith, John A. Spoor, Silas H. Strawn, Bernard E. Sunny, Melvin A. Traylor, Wm. J. Watson, Frank O. Wetmore, Thomas E. Wilson, William Wrigley, Jr.

Combined Deposits of Both Banks, $296,617,415.31

The National Bank of the REPUBLIC OF CHICAGO

La Salle and Monroe Sts.

STATEMENT OF CONDITION at close of business April 3, 1923

RESOURCES

Loans		$23,745,665.85
United States and other Bonds		6,560,363.79
Other Securities		65,533.50
Stock of Federal Reserve Bank		90,000.00
Liability of other Banks on Bills Purchased		1,070,373.87
Customers Liability Account of Acceptances		141,614.34
Cash and Exchange		10,523,851.69
Total		$42,197,403.04

LIABILITIES

Capital Stock paid in		$2,000,000.00
Surplus		1,000,000.00
Undivided Profits	$808,837.64	
Contingent Fund	235,859.05	
Reserved for Taxes and Interest	126,658.87	1,171,355.56
Dividend Checks outstanding		17,338.50
Special Trust Deposit		957,341.01
Currency in Circulation		1,623,000.00
Bonds Borrowed		1,000,000.00
Contingent Liability on other Banks Bills Sold		1,070,373.87
Acceptances based on Imports and Exports		141,614.34
Deposits		33,216,379.76
Total		$42,197,403.04

ONE YEAR'S DEPOSIT GAINS

April 3, 1922 (One Year Ago)	$22,761,766.31
May 5, 1922 (Comptroller's call)	25,884,950.30
June 30, 1922 (Comptroller's call)	26,066,058.80
September 15, 1922 (Comptroller's call)	27,425,995.48
December 29, 1922 (Comptroller's call)	30,188,098.89
April 3, 1923 (Comptroller's call)	33,216,379.76

A 50% gain in deposits in one year represents the reward of superior service.

OFFICERS

JOHN A. LYNCH — President
GEORGE WOODRUFF — Vice-President
ROBERT M. McKINNEY — Vice-President
SAMUEL W. WHITE — Vice-President
OSCAR H. SWAN — Vice-President and Cashier
WM. C. FREEMAN — Vice-President
LOUIS J. MEAHL — Assistant Vice-President
CHAS. S. MACFERRAN — Assistant Vice-President
LELAND L. HOBBS — Assistant Vice-President
THOS. D. ALLIN — Assistant Cashier
WALTER L. JOHNSON — Assistant Cashier
THOS. H. O'CONNOR — Assistant Cashier
HAROLD M. MICHAELSON — Assistant Cashier
FRANK H. GAY — Trust Officer

DROVERS NATIONAL BANK

Union Stock Yards, Chicago

Statement of Condition at Close of Business April 3, 1923

RESOURCES

Loans and Discounts	$11,872,573.80
Overdrafts	2,350.96
U. S. and Other Bonds	1,270,162.00
Stock in Federal Reserve Bank	37,500.00
Interest Earned—Not Collected	6,483.84
Cash and Due from Banks	5,498,558.27
	$18,687,628.87

LIABILITIES

Capital Stock paid in	$ 1,000,000.00
Surplus and Profits	404,496.11
Reserved for Unearned Interest	100,920.88
Reserved for Taxes	83,938.07
Reserved for Depreciation	110,313.24
Dividends Unpaid	12,797.50
Rediscounts	500,000.00
Bills Payable	130,000.00
Deposits	16,345,163.07
	$18,687,628.87

OFFICERS

William C. Cummings .... President; George A. Malcolm .... Cashier
Frederick N. Mercer .... Vice President; Dale E. Chamberlin .... Asst. Cashier
Gates A. Ryther .... Vice President; Harry P. Gates .... Asst. Cashier

DROVERS TRUST & SAVINGS BANK

4201 South Halsted Street, Chicago

RESOURCES

Demand Loans secured by collateral	$2,786,529.46
Time Loans secured by collateral	693,802.87
Other Loans and Discounts	2,508,758.22
U. S. and Other Bonds	857,765.39
Cash and Due from Banks	744,747.12
	$7,591,603.06

LIABILITIES

Capital Stock	$ 250,000.00
Surplus	250,000.00
Undivided Profits	144,982.53
Reserved for Taxes and Interest	91,354.34
Deposits (Savings)	6,855,266.19
	$7,591,603.06

OFFICERS

William C. Cummings .... President; Murray M. Otstott .... Cashier
Frederick N. Mercer .... Vice President; C. A. Newman .... Asst. Cashier

DIRECTORS

Henry M. Dawes, Oscar G. Foreman, Harold E. Foreman, John P. Oleson, G. F. Swift, [illegible], Henry Veeder, Rawleigh Warner, Frederick N. Mercer, Gates A. Ryther, Murray M. Otstott, William C. Cummings

ROB 'SKINNAY' SWIMMIN' H[...] TO 'JUICE' FAR[...]

BY SCRUTATOR.

High destiny, but tribulation, ... the ol' swimmin' hole. ... engineers of the big electric ... ment companies the old mill ... the ruined mill "everything ... for a change of scene. ...

This method of utilizing the ... of the smaller streams ... problem of flood control ...

Riding across Nebraska from the ... one would never think of water ...

There are famous water-powers, ...

The electric equipment interests ...

Statement of Condition of [...]
OUTLYING BANK[S] of Chicago

The Irving Park National Bank

Statement of Condition as ... to the Comptroller of the Curr[ency] at the close of business April [...] 1923.

Charter Member Federal Re[serve] System and Affiliated Memb[er] of the Chicago Clearing Hou[se] Association.

OFFICERS: CHAS. H. RIOCH, President; MURRAY MacLEOD, Vice President; RALPH N. BALLOU, Vice President; JOHN J. WALSH, Vice President; P. L. McDONALD, Cashier; THOMAS KLECHAK, Asst. Cashier

Garfield Park State Savings Bank

West Madison St. at Crawford [...] CHICAGO
Report of Condition at Close of Business April [...] 1923

OFFICERS: FRANK A. ALDEN, President; ... ARTHUR A. MARQUART, Vice P[resident]; JOHN H. KENNA, Cashier; ... LOU ELLA WOODRUFF, Asst. Ca[shier]; ... JOHNSON, Trust Officer; DELBERT A. CLITHERO, Counsel

Chicago

$12,500,000.00
12,500,000.00
4,669,038.70
1,164,543.16
245,432.00
2,067,463.70
Bank ... 4,200,000.00
Bank ... 8,330,000.00
...s Checks ... 1,160,788.81
8,157,468.75
1,399,761.28
2,463,211.80 203,862,973.08
...ills Bought 200,000.00
... Stated 972,109.61
$260,029,817.81
...ercial and ...ranteed by ... $5,779,393.41

...elvin A. Traylor, Vice-President
... W. Lynch, Assistant Vice-President
... Newhall, Vice-President and Cashier
... McManus, Assist. Vice-President
... Dillon, Manager

...s Bank

$6,250,000.00
6,250,000.00
2,935,949.90
2,902,364.05
1,575,000.00
506,676.57
1,774,411.96
...9,980,030.27 92,754,442.23
... Stated 719,005.51
$113,893,438.56

...ONAL BANK
...rds, Chicago
...f Business April 3, 1923

$11,872,573.50
... 5,486,558.27
$18,687,628.57
$18,687,628.57

... SAVINGS BANK
... Street, Chicago

$2,786,529.46
$7,591,603.96

ROB 'SKINNAY' OF SWIMMIN' HOLE TO 'JUICE' FARMS

BY SCRUTATOR.

High destiny, but toilsome, awaits the ol' swimmin' hole. According to engineers of the big electrical equipment companies the old mill stream, the ruined mill 'neverything are in for a change of scene. Upon the hundreds of small creeks and rivers of the midwest depend the most promising plans for electrifying the farm. The hundreds of abandoned water mill sites on the Atlantic seaboard will play a similar part.

Automatic control of turbines and generators in series makes it feasible to harness the small streams from mouths to headwaters. No costly impounding works are needed to get a big head of water. No valuable farm land need be flooded. Instead of one or two big generating plants, dozens or scores are installed and linked into a common network of power line. Automatic control and other factors assure a fairly constant load.

This method of utilizing the power of the smaller streams helps solve the problem of flood control, as the great number of small dams and pools stop the flashy flow of such rivers in flood-time. Plans now being carried out to harness these creeks and rivers provide for "overdevelopment," so that enough wheels and generators are available to use the peak power of their flood crests. This excess power is fed into the low tension lines now connecting the smaller towns of the farming regions. In turn, the town juice is available for farm use in times of drought. Fortunately, the usual low water season is the time of minimum lighting demand in town and country.

The present network of power lines feeding the smaller towns and cities are mostly of low tension, usually about 33,000 volts. It requires no expensive switching plants to transfer current from such lines to the even lower tension lines linking up the small water-powers.

Another favorable factor in this plan of development is that the measure of flood control attained on the smaller streams has a tendency to assure a more constant water flow and power supply to hydro-electric plants on the larger streams farther down.

Riding across Nebraska from the west, one would never think of water power while looking out a car window. It seems inseparable from the peaks, gorges, and torrents left behind. In Nebraska, however, there is a little river, which barely makes a United States wall map, that is producing several thousand kilowatts of power from eight or ten small plants, one of only 150 kilowatt capacity. The low installation cost of these plants is such that some realize 25 per cent on the investment.

There are famous water-powers, producing thousands of horsepower, that pay only 6 per cent; and the development of others that will eventually do great work for the nation is held back by high construction costs.

The electric equipment interests are for this reason turning to the smaller projects with renewed interest.

The movement to develop them has been in full swing for about four years. The great obstacle to electrifying the farm has been the high cost of distributing lines. Juice cannot be sent as cheaply into farms miles apart as into the packed houses and factories of cities. To connect the millions of farm homes in the United States would take from $1,000,000,000 to $2,000,000,000 worth of power line. Farms along the high tension lines connecting great cities with big power plants are not benefited in the slightest, because switching equipment to step such current down to farm use would cost more than a farm.

If the electric network of the United States is to hook into the farms, a subsidiary net is required, feeding into the low tension wires connecting the smaller towns and industrial plants. Right here is where the small rivers and creeks come in. By harnessing these streams into a net connecting the farms and small towns, the cost of building the farm circuits is partly met by the value of the new power supply thus made available for both town and country. The interchange of the juice makes the plan profitable to the power companies.

COFFEE MARKETS.

NEW YORK, April 6.—COFFEE—Futures closed 6 to 18 points net higher. Sales estimated at about 58,000 bags. April, 9.65c; May, 9.55c; July, 9.00c; September, 8.35c; December, 8.13c; March, 8.16c. Spot, dull and nominally unchanged at 11⅛c for Rio 7s and 14¾@15¼c for Santos 4s. Receipts at the two Brazilian ports, 14,000 bags and Jundiahy receipts, 3,000.

ROSIN AND TURPENTINE.

SAVANNAH, Ga., April 6.—TURPENTINE—Steady, $1.54; sales, none; receipts, 168 casks; shipments, 286; stock, 1,560. ROSIN—Firm; sales, 475 barrels; receipts, 527; shipments, 2,745; stock, 56,803. Quote: B to K, $5.02½; M, $5.05; N, $5.30; WG, $5.60; WW, $6.50.

COTTONSEED OIL.

NEW YORK, April 6.—COTTONSEED OIL—Closed 3@7 points net lower. Sales, 18,300 brls. Prime crude, 10.50c asked; prime summer yellow, spot, 11.95@12.25c; May, 11.83c; July, 11.83c; September, 11.72c, all bid.

JAMES E. BENNETT & CO.

Grain, Provisions Stocks and Cotton

Members Chicago Board of Trade
New York Stock Exchange—New York Cotton Exchange

332 South La Salle Street, Chicago

ST. LOUIS— 211 Merchants Exchange | Private Wires | —PEORIA 11 Board of Trade

GRAIN SHIPMENTS SOLICITED
Orders Executed in All Markets

BRANCHES
414 Board of Trade, Kansas City   530 Grain Exchange, Oklahoma City
1104 Baltimore Ave., Kansas City

EXCELSIOR SPRINGS, MO.
116 So. Marietta Street

CENTRAL TRUST
COMPANY OF ILLINOIS

125 West Monroe Street, Chicago

Report of Condition—April 3, 1923

RESOURCES		LIABILITIES	
Time Loans	$35,595,922.51	Capital Stock	$6,000,000.00
Demand Loans	21,072,509.10	Surplus	1,000,000.00
Real Estate Loans	3,090,805.02	Undivided Profits	2,840,101.37
U. S. Govt. Bonds and Cert. of Indebtedness	1,481,453.98	General Reserve	1,000,000.00
Bonds and Stocks	6,634,488.95	Reserved for Taxes and Interest	390,470.86
Capital Stock of the Federal Reserve Bank of Chicago	210,000.00	Dividend Account	48,905.00
Bank Premises	775,000.00	Letters of Credit Outstanding	1,561,395.46
Overdrafts	1,758.68	Acceptances Executed for Customers	140,971.92
Customers' Liability on Letters of Credit	1,534,983.46	Deposits	73,799,281.47
Customers' Liability on Acceptances	140,971.92		
Cash and Sight Exchange	16,243,232.46		
	$86,781,126.08		$86,781,126.08

OFFICERS

CHARLES G. DAWES, Chairman of the Board   JOSEPH E. OTIS, President

VICE-PRESIDENTS
EDWIN F. MACK, WALTER H. WILSON, WILLIAM R. DAWES, J. E. LINDQUIST
WILLIAM C. COOK, THOMAS C. NEAL, L. H. SCHROEDER
C. S. TUTTLE, JOHN W. THOMAS, J. G. ALEXANDER, A. K. BODHOLDT

CASHIER
HOWARD S. CAMP

DIRECTORS

A. J. EARLING, Director, C. M. & St. P. Ry. Co.
ALEXANDER H. REVELL, Pres. Alex. H. Revell & Co.
S. M. FELTON, Pres., Chicago Great Western R. R. Co.
T. W. ROBINSON, Vice-Pres., Illinois Steel Company
CHANDLER B. BEACH, Capitalist
Z. G. SIMMONS, President, Simmons Co.
HOWARD G. HETZLER, Pres., Chi. & West. Ind. R. R.
HENRY M. DAWES, Dawes Bros., Incorporated
WALTER H. WILSON, Vice-Pres., Central Trust Co. of Illinois
BURTON F. PEEK, Vice-Pres., Deere & Co., Moline
ERNEST J. STEVENS, Vice-Pres. and Gen'l Mgr., Hotel La Salle
R. FLOYD CLINCH, Crerar, Clinch & Company
WILLIAM C. BOYDEN, General Counsel
C. B. SCOVILLE, Real Estate, Oak Park and Chicago
A. R. BARNES, A. R. Barnes & Company
GEO. W. DIXON, Pres., Arthur Dixon Transfer Co.
JAMES E. GORMAN, President, C. R. I. & P. R. R.
G. B. McCANN, Treas., Dayton Engineering Lab. Company
RUFUS C. DAWES, Pres., Metropolitan Gas & Elec. Co.
MARK W. WOODS, Woods Investment Co., Lincoln, Neb.
EDWARD N. HURLEY, Chairman of Board, Hurley Machine Co.
HUNTER L. GARY, Vice-Pres. and Treas., Theodore Gary & Co., Kansas City, Mo.
JAMES M. HOPKINS, Chairman of the Board, Ryan Car Co.
JOSEPH E. OTIS, President
CHARLES G. DAWES, Chairman of the Board

Statement of Condition of the
OUTLYING BANKS of Chicago

The Irving Park National Bank

Statement of Condition as made to the Comptroller of the Currency at the close of business April 3rd, 1923.

Charter Member Federal Reserve System and Affiliated Member of the Chicago Clearing House Association.

ASSETS	
Loans and Discounts	$1,659,141.44
Overdrafts	320.53
U. S. Liberty Bonds and Certificates of Indebtedness	1,118,231.09
Other Bonds and Securities	1,016,575.78
Federal Reserve Stock	9,000.00
Banking House, Furniture and Fixtures	104,123.94
U. S. Treasurer	5,000.00
Cash and Due from Banks	655,791.39
Interest Earned, Not Collected	31,935.99
	$4,600,120.16
LIABILITIES	
Capital Stock	$300,000.00
Surplus and Undivided Profits	112,506.12
Reserves	46,088.13
Interest Collected, Not Earned	14,856.71
Circulation	98,900.00
Bills Payable	200,000.00
Deposits	3,827,150.20
	$4,600,120.16

OFFICERS
CHAS. H. RIOCH, President
MURRAY MacLEOD, Vice President
RALPH N. BALLOU, Vice President
JOHN J. WALSH, Vice President
P. L. McDONALD, Cashier
THOMAS KLECHAK, Asst. Cashier

All of the executive officers of the bank are men who have devoted their entire careers to banking in Chicago. The board of directors are responsible local men who do their full duty in directing the management.

Garfield Park State Savings Bank

West Madison St. at Crawford Ave.
CHICAGO

Report of Condition at the Close of Business April 3, 1923

Resources	
Loans and Discounts	$2,878,879.89
Overdrafts	276.85
Bonds and Securities	506,102.46
Banking house, furniture and fixtures	110,241.39
Accrued Interest	36,813.99
United States Government Bonds and Securities	1,240,520.63
Cash and Due from Banks	878,063.49
Total	$5,650,898.70
Liabilities	
Capital Stock	$300,000.00
Surplus	30,000.00
Undivided Profits	36,474.38
Discount Collected but Not Earned	17,493.61
Reserve for Taxes	8,594.61
Deposits	5,258,336.10
Total	$5,650,898.70

Reserve in Cash, Due from Banks and Government Securities Equal to 40% of Deposits

OFFICERS
FRANK A. ALDEN, President
J. L. SIMMONS, Vice President
ARTHUR A. MARQUART, Vice President
JOHN H. KENNA, Cashier
WM. A. McCLELLAND, Asst. Cashier
LOU ELLA WOODRUFF, Asst. Cashier
E. W. JOHNSON, Trust Officer
DELBERT A. CLITHERO, Counsel

Foreman Bros. Banking Co.

S. W. Cor. La Salle and Washington Sts.

STATEMENT OF CONDITION
At the Close of Business April 3, 1923

RESOURCES	
Loans and Discounts	$45,657,377.27
Overdrafts	17,608.06
Stock in Federal Reserve Bank	120,000.00
U. S. Bonds and Certificates of Indebtedness	834,000.00
Stocks, Bonds and Other Investments	1,068,226.78
Customers' Liability on Letters of Credit and Acceptances	352,051.04
Bankers' Acceptances Purchased	840,000.00
Cash on Hand and in Banks	13,444,489.00
Total	$62,333,752.15
LIABILITIES	
Capital	$2,500,000.00
Surplus	1,500,000.00
Undivided Profits	1,320,847.21
Unearned Interest	310,311.60
Reserved for Taxes and Interest	249,360.32
Letters of Credit and Acceptances	352,051.04
Contingent Liability Bankers' Acceptances Sold	840,000.00
Deposits	55,261,181.98
Total	$62,333,752.15

OFFICERS
OSCAR G. FOREMAN, Chairman of the Board
HAROLD E. FOREMAN, President
GEORGE N. NEISE, Vice-President
ALFRED K. FOREMAN, Vice-President
GERHARD FOREMAN, Vice-President
WM. J. FICKINGER, Vice-President
CHARLES A. BURNS, Vice-President
JOHN TERBORGH, Vice-President
ANDREW F. MOELLER, Second Vice-Pres. and Cashier
FRANK B. WOLTZ, Second Vice-President
J. E. SULLIVAN, Second Vice-President
EDWIN G. FOREMAN, Jr., Assistant Cashier
MAX J. THIES, Assistant Cashier
JAS. S. BODIE, Assistant Cashier
EDWIN G. NEISE, Assistant Cashier
ELMER C. MAYWALD, Assistant Cashier
OTTO J. HANSA, Assistant Cashier
JAMES A. HEMINGWAY, Secretary
HARRY KRAUSPE, Assistant Secretary
JOHN H. BARTELME, Auditor

TRUST DEPARTMENT
NEIL J. SHANNON, Trust Officer   JOHN W. BISSELL, Assistant Trust Officer

Founded 1862

Capital, Surplus and Undivided Profits Exceed
$5,000,000.00

Member
Federal Reserve System
Chicago Clearing House Association

CHICAGO TRUST COMPANY

EVERY business should have at its disposal a banking service that is safe, sound and stable—a service that is given in a warm, personal way—a service that assures credit requirements and guarantees financial counsel when needed.

This service the Chicago Trust Company offers you. Its use by others causes us to make the following report of progress, which shows our condition at close of business April 3, 1923.

RESOURCES		
Time Loans on Collateral		$2,545,688.46
Demand Loans on Collateral		1,360,045.69
Loans and Discounts		5,448,951.41
Loans on Real Estate		3,966,524.02
Bonds and Securities		1,942,167.43
Liberty Bonds and U. S. Certificates of Indebtedness		299,965.65
Stock in Federal Reserve Bank		60,000.00
Stock—C. T. C. Safe Deposit Company (Bank Building)		600,000.00
Cash and Due from Banks		3,240,757.83
Overdrafts		2,867.98
Customers' Liability Under Letters of Credit and Acceptances		123,370.00
Bonds Held Against Interim		130,211.68
Accrued Interest		123,855.06
Other Resources		222,450.02
		$20,066,855.23
LIABILITIES		
Capital	$1,500,000.00	
Surplus	500,000.00	$2,000,000.00
Undivided Profits		446,033.17
Reserved for Interest and Taxes		179,174.20
Deposits—Time	4,463,437.57	
Demand	11,512,949.22	15,976,386.79
Dividends Unpaid		12,004.00
Interim Certificates Outstanding		149,163.99
Liability Under Letters of Credit and Acceptances		123,370.00
Unearned Discount		90,010.25
Bills Rediscounted with Federal Reserve Bank		1,045,000.00
Other Liabilities		45,712.83
		$20,066,855.23

DIRECTORS

EDWARD P. BAILEY, Vice-President
LAIRD BELL, Fisher, Boyden, Kales & Bell, Attorneys
ARTHUR B. CODY, Manager Real Estate Loan Department
PRENTISS L. COONLEY, Vice-President H. W. Caldwell & Son Co.
RAYMOND E. DURHAM, Lyon & Healy
MARQUIS EATON, Defrees, Buckingham & Eaton, Attorneys
SAMUEL M. HASTINGS, President Dayton Scale Company
M. A. HEALY, President Lyon & Healy
ANGUS S. HIBBARD, American Telephone & Telegraph Co.
HENRY H. HILTON, Ginn & Company
PATRICK H. JOYCE, President Illinois Car & Manufacturing Co.
JOHN A. McCORMICK, Vice-President
C. M. MODERWELL, C. M. Moderwell & Co.
GEORGE B. OGLE, Geo. A. Ogle & Co.
JOHN W. O'LEARY, Vice-President
CLARENCE S. PELLET, Critchell, Miller, Whitney & Barbour
WALTER J. RILEY, President First National Bank, East Chicago, Ind.
A. W. SHAW, A. W. Shaw Co.
LUCIUS TETER, President
PHILIP K. WRIGLEY, Vice-President William Wrigley Jr. Company

OFFICERS

LUCIUS TETER ... President
JOHN W. O'LEARY ... Vice-President
EDWARD P. BAILEY ... Vice-President
JOHN A. McCORMICK ... Vice-President
F. O. BIRNEY ... Vice-President
C. H. FOX ... Vice-President
FREDERIC S. POPE ... Cashier
MAX STEINER ... Asst. Cashier
C. W. BLACKWELL ... Asst. Cashier
HOWARD H. HILTON ... Asst. Cashier
JOSEPH A. DUNER ... Auditor

TRUST DEPARTMENT
WILLARD F. HOPKINS ... Secretary
ROY K. THOMAS ... Trust Officer
WILLIAM T. ANDERSON ... Asst. Secretary
D. D. KLEDER ... Asst. Secretary

BOND DEPARTMENT
J. W. MARSHALL ... Manager
J. P. BURLINGHAM ... Asst. Manager
J. N. WHIPPLE ... Asst. Manager

REAL ESTATE LOAN DEPARTMENT
ARTHUR B. CODY ... } Managers
HIRAM S. CODY ... }
T. T. ROBERTS ... Asst. Manager

Soon we shall be able to tell you when our new home, now under construction on the southeast corner of Monroe and Clark Streets, will be opened. In the meantime our services are available to you on a basis of mutual understanding, good will and advantage.

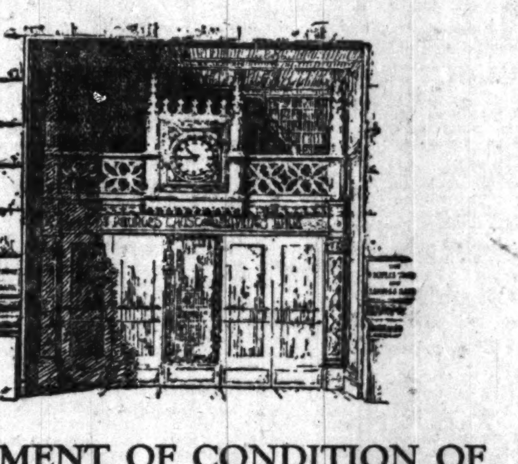

STATEMENT OF CONDITION OF
The PEOPLES
TRUST AND SAVINGS BANK OF CHICAGO

Close of Business April 3, 1923

Resources		*Liabilities*	
Loans	$11,497,349.78	Capital	$1,000,000.00
Bonds	3,680,333.50	Surplus	500,000.00
Furniture and Fixtures	108,290.00	Undivided Profits	198,014.37
Cash and Due from Banks	2,800,002.39	Reserves—Taxes, Interest, etc.	183,223.20
Customers' Liability on Letters of Credit	9,800.00	Liability on Letters of Credit	14,300.00
Overdrafts	742.63	Deposits	16,400,980.73
Total	$18,296,518.30	Total	$18,296,518.30

Our Directors Are

CHARLES G. DAWES, *Chairman of Board Central Trust Company of Illinois*
P. D. ARMOUR, *Vice-President Armour & Company*
GEORGE M. REYNOLDS, *Chairman of Board Continental & Commercial National Bank*
S. M. FELTON, *President Chicago Great Western R. R. Co.*
FREDERICK W. CROLL, *Vice-President Armour & Company*
HERMAN WALDECK, *Vice-President Continental & Commercial National Bank*
JOSEPH T. RYERSON, *President and Treasurer Joseph T. Ryerson & Son*
HENRY L. STOUT, *Vice-President California & Oregon Lumber Company*
PHILIP K. WRIGLEY, *Vice-President William Wrigley Jr. Co.*
GARRARD B. WINSTON, *Winston, Strawn & Shaw, Attorneys*
CHAS. WARD SEABURY, *Marsh & McLennan, Insurance*
ROBERT B. UPHAM, *Vice-President*
EARLE H. REYNOLDS, *President*

Our Officers Are

EARLE H. REYNOLDS, *President*
R. B. UPHAM, *Vice-President*
GEORGE D. KANE, *Vice-President*
A. M. SPEER, *Cashier*
F. B. WEAKLY, *Assistant Secretary*
H. L. SCHMITZ, *Assistant Cashier, Manager Real Estate and Farm Loan Department*
E. A. HINTZ, *Assistant Cashier*
R. R. OLSON, *Assistant Cashier, Manager Savings Department*
C. L. PENNELL, *Assistant Cashier*
J. H. MOON, *Assistant Cashier*
E. C. FISHER, *Assistant Cashier*
A. H. KELLER, *Manager Bond Department*
W. F. FLURY, *Assistant Manager*
H. B. BRAY, *Manager Credit Department*
D. J. DEVEREUX, *Auditor*
JAMES P. HANKEY, *Manager Safe Deposit Vaults*

CHICAGO'S LAKE FRONT BANK
EARLE H. REYNOLDS, President
MICHIGAN BOULEVARD AT WASHINGTON STREET

OFFICIAL WEATHER FORECAST.

The official forecast for today and tomorrow and yesterday's table of records follow:

Ohio—Increasing cloudiness Saturday; rain Saturday night; cooler Sunday.

Lower Michigan—Unsettled Saturday, probably snow flurries in north and west portions; colder; Sunday rain or snow.

Upper Michigan—Unsettled Saturday and Sunday, snow by Saturday night; continued cold.

Place of observation. State of weather. April 6, 1923, 7 p. m. Central time.	Direction of wind	Temp. 7 p. m.	Highest today	Lowest last night	Precipitation 24 hours
Albany, clear	W.	48	58	40	.04
Atlanta, clear	N.W.	62	68	40	...
Boston, clear	W.	56	60	38	...
Buffalo, clear	S.W.	36	38	30	.06
Charleston, clear	S.E.	62	70	54	...
New York, clear	N.W.	56	62	46	.01
Parkersburg, clear	S.	54	60	36	...
Philadelphia, clear	N.W.	62	64	46	.01
Pittsburgh, clear	S.W.	54	56	32	.01
Raleigh, clear	N.E.	64	68	48	...
Washington, clear	W.	56	62	46	...
Gulf states—					
Abilene, clear	S.	76	80	54	...
Amarillo, clear	S.W.	78	82	42	...
Birmingham, clear	N.	64	70	[illegible]	...
El Paso, clear	W.	78	82	58	...
Fort Worth, fair	S.E.	74	80	48	...
Galveston, clear	E.	64	68	62	...
Jacksonville, clear	E.	60	78	64	...
Miami, rain	N.W.	72	84	72	1.38
Mobile, clear	N.	68	74	50	...
New Orleans, clear	S.	66	74	54	...
San Antonio, clear	S.E.	74	78	54	...
Shreveport, clear	S.E.	70	74	52	...
Tampa, clear	N.W.	70	82	70	[illegible]
Vicksburg, clear	N.W.	64	70	50	...
East central states—					
Alpena, snow	N.W.	30	52	26	...
Cairo, cloudy	S.E.	60	64	40	...
Chicago, fair	S.	58	62	35	...
Cincinnati, clear	S.E.	56	60	32	...
Cleveland, clear	S.W.	50	54	30	.02
Detroit, clear	S.W.	48	54	28	...
Indianapolis, clear	S.W.	56	60	34	...
Madison, cloudy	N.E.	32	58	36	...
Memphis, clear	S.	64	66	44	...
Milwaukee, cloudy	N.E.	34	60	36	...
Nashville, clear	S.E.	60	62	34	...
Peoria, clear	S.	58	64	32	...
Sault Ste. Marie, cloudy	N.W.	16	34	18	.08
Springfield, Ill., fair	S.	56	64	36	...
West central states—					
Bismarck, cloudy	E.	24	26	18	.04
Davenport, cloudy	S.	62	66	38	...
Des Moines, cloudy	N.E.	40	66	42	...
Dubuque, cloudy	N.W.	38	64	34	...
Duluth, cloudy	N.E.	22	26	18	.02
Huron, snow	N.E.	21	26	24	.02
Kansas City, fair	S.	70	71	44	...
Little Rock, fair	S.	64	70	44	...
Oklahoma City, clear	S.	72	78	46	...
Omaha, cloudy	N.E.	38	56	40	...
Rapid City, snow	E.	20	22	20	.11
Sioux City, fair	N.E.	34	38	34	...
St. Louis, clear	S.	62	68	42	...
Minneapolis, cloudy	N.E.	24	26	26	.08
Springfield, Mo., clear	S.E.	66	70	40	...
Mountain states—					
Boise, cloudy	N.W.	48	54	46	.03
Cheyenne, cloudy	S.E.	48	62	36	...
Denver, clear	S.W.	66	72	42	...
Havre, snow	S.E.	24	26	14	.01
Helena, snow	N.W.	18	26	16	.26
Phoenix, cloudy	S.W.	78	82	54	...
Pueblo, fair	S.W.	70	76	36	...
Salt Lake City, snow	W.	34	58	52	.50
Yellowstone P., cloudy	S.	32	36	16	.10
Pacific states—					
Fresno, cloudy	N.E.	62	64	52	.68
Los Angeles, rain	S.W.	62	66	58	.56
Portland, Ore., cloudy	S.	56	60	48	.24
San Diego, cloudy	N.W.	64	64	58	.10
San Francisco, cloudy	S.W.	58	60	52	.04
Seattle, Wash., cloudy	N.	44	44	32	.02
Spokane, cloudy	E.	44	44	32	.03
Canadian—					
Battleford, clear	S.W.	34	36	6	...
Calgary, cloudy	S.	20	26	—2	...
Edmonton, clear	N.W.	32	32	4	...
Medicine Hat, cloudy	E.	26	32	12	...
Minnedosa, clear	W.	14	14	—8	...
Montreal, clear	S.W.	42	44	32	.38
Quebec, clear	W.	36	40	28	.28
Qu' Appelle, clear	W.	18	20	—8	.04
Toronto, fair	S.W.	42	52	32	.26
Winnipeg, clear	S.W.	16	20	6	...

INDEX TO CLASSIFIED ADVERTISEMENTS

Announcements ... 29
Auction Sales ... 34
Automobiles ... 34, 35
Automobile Loans ... 34
Barter and Exchange ... 34
Billiards and Bowling ... 34
Bicycles and Motorcycles ... 34
Board and Lodging ... 30
Board Wanted ... 30
Boats, Yachts, etc. ... 29
Building Material ... 33
Business Chances ... 34
Business Service ... 34
Business Personals ... 29
Cameras and Kodaks ... 33
Castoff Clothing ... 29
Cemeteries ... 9
Clothing, Furs, etc. ... 29
Club and Association Memberships ... 29
Contracts to Let and Wanted ... 32
Dancing Schools ... 34
Death Notices ... 9
Detective Agencies ... 33
Dogs, Birds, Poultry, etc. ... 29
Dressmaking and Millinery ... 29
Financial ... 33
Garages ... 34
Help Wanted—Male ... 28, 29
Help Wanted—Female ... 29
Horses and Carriages ... 29
Hotels ... 30
Household Goods ... 33, 34
Household Goods Wanted ... 34
Instruction ... 34
Jewelry, Watches, etc. ... 29
Leaseholds ... 27
Legal Notices ... 29
Lost and Found ... 29
Machinery and Tools ... 29
Motorcycles and Bicycles ... 34
Musical and Dramatic ... 27
Musical Instruments ... 34
Office Devices ... 29
Patents, Patent Attorneys ... 34
Personal ... 29
Plumbing, Heating, Fixtures ... 29
Printing, Engraving, Binding ... 29
Printing Machinery and Supplies ... 34
Real Estate— ... 32, 33
Central ... 33
Apartments ... 33
Business Property ... 33
Houses ... 33
Vacant ... 32, 33
Manufacturing Property ... 33
Oak Park, Austin ... 33
Suburban ... 33
Acre Property ... 33
Resorts ... 33
Farm Lands ... 33
For Exchange ... 33
Loans ... 33
Roommates ... 30
Safes ... 32
Sewing Machines ... 33
Situations Wanted ... 28
Sporting Goods ... 34
Storage, Carting, Forwarding ... 29
Stocks and Bonds ... 33
Store and Office Fixtures ... 32
Stoves ... 34
To Rent ... 29, 30, 31
Rooms ... 29, 30
Houses ... 30
Resorts ... 30
Flats ... 30, 31
Stores ... 31
Offices and Studios ... 31
Manufacturing Property ... 33
Hotels ... 31
Trade Schools ... 29
Typewriters and Supplies ... 29

LEASEHOLDS.

20 RMS., CLOSE TO LINCOLN PARK; free heat, excel. furn., clean; $5,000. 10 r., Fullerton-pkwy.; elec., stm.; very light. A home and income; $2,500. CROWE BROS. & CO., Dearborn and Chicago.

FOR SALE—MODERN 6 RM. FLAT, 1517 N. Clark; 2 rms. rtd., h. w. ht., el.; rt. $65. Lease Nov., 1924. Bargain. Sup. 9135.

FORTY-THIRD, E., 442—7 RM. FLAT; 5 rented off hall; rt. $70; ex. trans.; $500 quick sale. Atlantic 2087.

ENT. FURN. OF 6 R. FLAT, SILVER, DISHes, etc. Lease optional. 1 r. rented. Furn. like new. Knudson, 840 E. 57th.

52 RMS., R. W. L. 5 YRS. R. $450; INC. $1,300. P. $13,500. BESHEARS & HENDERSON, 127 N. Dearborn. Central 2854.

7 RM. FURN. FLAT, MOD. CONV., PIANO Vic.; nr. Lin. Pk.; $675; rt. $60, paid to May 1. 342 Wisconsin-st., Apt. 7. Lin. 2897.

SEE LANGE, 704 N. DEARBORN— 75 rms. vacant; north; wonderful chance. 21 rms. 3 apts.; north; barg.; nice place.

FOR SALE—6 RMS., NEWLY DEC., MOD. cor. apt.; new furn., including piano; rms. pay rent; $1,100. 4757 Sheridan, 1st apt.

6 RM. APT., BEST N. S. LOCATION, ST. HT. rent $75; good l.; barg. for quick sale. CORCORAN, 811 N. Clark-st.

5 RM. APT., ST. AND ELEC.; FUR. ALMOST new; rt. $65; two rms. rented pay rent; 1 block Wilson L. Call Edgewater 7745.

4 RM. STEAM HEATED APT., NEAR LAKE, L. bus, surf. trans.; sublease; rent $65; will sell furn. Address S 342, Tribune.

45 R. DEARB., INC. $1,100; $9,000. N. W. 21 r., nr. Wil., inc. 550; $3,600. BARSNES, 11, 127 N. Dearborn. Central 6455.

7 RM. FURN. FLAT FOR SALE; REAS. 4525 Oakenwald-av. Drexel 0335.

FOR SALE—7 RM. FLAT WITH INCOME; rent $75. 6400 S. Honore, 2d.

26 RM. FLATS, STM., ELEC.; GOOD LEASE and loc. 109 Maple-st.

FURNISHED APT. CHEAP; REASONABLE rent. Call 434 Oakdale-av., basement apt.

FOR SALE — 5 RM. FURNISHED FLAT; reas. rent. 4022 Broadway, 1st apt.

10 ROOM HOUSE, LARGE YARD, H. W. heat. Ph. Calumet 3434, between 10-3.

ROOM. AND BOARDING HOUSE; GOOD INcome; nice home; nr. lake. Drexel 7947.

61 CORNELIA, COMP. FURN. 4 RM. APT. bargain; leav. city. Edge. 5606.

ROOMING FLAT, BARGAIN, RT. $70; BIG inc.; well furn.; reas. 916 Cornelia, 2d.

ROOMS, FURNISHED APT., 5 ROOMS rented. 651 Barry-av., 2 apt. Buck. 3063.

MUSICAL AND DRAMATIC.

WANTED—AT ONCE—FEMALE CORNET, trombone and saxophone player, with orchestra experience, for summer engagement. 71 Auditorium Bldg.

TEACHERS AND DIRECTORS—PIANO, VIolin, string and wind instruments. Part time if des. Address O 367, Tribune.

WANTED—GIRL TO TRAIN UNDER BALlet mistress for professional work. Phone South Shore 7988.

ORGANIST WANTS THEATER POSITION. Le Grand, Juniper 1074.

MISCELLANEOUS.

POCAHONTAS COAL.

Mine run, $9 per ton, 5 ton lots and up; Franklin County egg or nut, $8 per ton, mine run, $6.75. Call Boulevard 1444.

HEATER EQUIPMENT FOR SALE—TWO machines, etc., at 1153 W. Van Buren-st. Phone owner. Mr. Labraico, Lincoln 4999.

SITUATIONS WANTED—MALE.

Bookkeepers and Clerks.

SITUATION WTD — BOOKKEEPER, GENeral all round office man, adaptable to any line of business; age 35; married; Protestant; $40 week. Address S 238, Tribune.

SITUATION WTD—EXPERIENCED BOOKkeeper, cashier, auditor, desires permanent position; A1 references; age 36; married; salary $40. Address P 111, Tribune.

SITUATION WTD — MATURE, DEPENDAble man, exp. in bkkpg., acctg., and office work. Phone Lake View 6289.

SITUATION WTD—BY YOUNG MAN, EXP. in cost, pay roll and gen. office work; A1 ref.; sal. reas. Address S 510, Tribune.

SITUATION WTD—BOOKKEEPING; SMALL sets opened and kept. Lake View 2246.

SITUATION WTD — IN GEN. OFFICE, ½ yr., univ., age 19. Address P 335, Tribune.

Accountants and Auditors.

SITUATION WTD — BY MIDDLE AGED business man, accountant, with thorough knowledge of general office work and correspondence; will start at any clerical position with firm that offers opportunity or advancement; of impeccable character and sound, practical judgment. Address T 428, Tribune.

SITUATION WTD — ACCOUNTANT; 6 YRS. of general accounting exp. and some cost accounting; desires to make connections with a reliable firm; qualified to operate general ledger and render financial statements. Address S 340, Tribune.

SITUATION WTD—BOOKS OPENED, BAL., kept, part time. R. Kearney. Eng. 7463.

Executives and Managers.

HIGH GRADE EXECUTIVE.

SUCCESSFUL ORGANIZER.

Desires position as general executive in medium sized concern, or major administrative post in larger one. Proven ability for getting results.

Broad and thorough experience in corporation accounting, shop planning, routing, accurate costs, stock control inventory and employment; also income tax, credits, collections and misc. financial matters.

Able to meet difficult situations and make things right without red tape; have special record for creating loyal and aggressive staffs of employees; age 36, married; A1 bondable record; available on short notice. Address N 288, Tribune.

SUPT. OR FACTORY MGR.

18 years' experience in interchangeable mfg., such as adding mchs., typewriters, electrical work, etc.; A1 mechanic and executive; can produce quality parts in quantity at lowest cost; American, 35, married; best of references. Address P 91, Tribune.

Salesmen, Solicitors, Etc.

FACTORY REPRESENTATIVE

For Texas and Louisiana; married man, located Dallas, Texas, financially responsible; 10 years' selling; will consider high class proposition for above territory. Address S 261, Tribune.

SITUATION WTD—BY AN EXPERIENCED specialty salesman, age 35; single, reliable firm only; salary and expense; prefer western or southwestern territory; familiar with grocery, drug, bakery, and butcher trade. Address P 175, Tribune.

Professions and Trades.

ARTIST.

Graduate of Academy of Arts, qualified in many lines, good on flowers, church paintings, portraits and landscape, etc., who also paints decorations, wishes permanent position either in studio or establishment; samples for reference. Address FRED MILLER, 1962 Howe-st.

Foreman—Composing Room.

Experienced in large and small plants, as compositor and proof reader and on Gordons; can O. K. press sheets for position, etc.; A1 references; nonunion; start Monday. Phone Dorchester 5594.

SITUATION WTD — PRINTER, WORKING foreman, all around; can take charge of medium shop. Address T 464, Tribune.

SITUATION WTD—LAWYER, AGED 24, U. of Ill. grad.; wants post with growing firm; sales exp. Address S 330, Tribune.

SITUATION WTD—NONUNION CARPENter, day or jobbing. Doug. 8569.

SITUATION WTD—PAINTER AND PAPERhanger. Address S 75, Tribune.

Farm and Garden Help.

SITUATION WTD—GARDENER; EXP. MAR. North Shore pref. Address P 494, Tribune.

Clubs and Hotels.

SITUATION WTD—COREAN, CHEF, IN hotel or restaurant. King, 2617 Calumet-av.

Janitors and Porters.

SITUATION WTD—COLORED MAN, 24, married, as porter, but would be willing to do other kind of work. Phone Nor. 4267.

SITUATION WTD—EXP. COL. JANITOR; ref.; married; apt. bldg. pref. Fields, Ken. 6025.

SITUATION WTD—ELDERLY, EXP. JANItor, with good home; little pay expected; best ref. Sunny. 6388.

SITUATION WTD—JANITOR; UNION; handy with all kinds of tools; 24 fl. or more, North or N.W. Address S 499, Tribune.

Coachmen, Teamsters, Chauffeurs.

SITUATION WTD — CHAUFFEUR; YOUNG man attending college mornings wants work afternoons, eves. as chauffeur; city, state licenses; expd. Canal 3740.

SITUATION WTD—CHAUF., EXP. A1, CARS, N. S. or sub. pref.; garden wk. Address S 167, Tribune.

SITUATION WTD—COL. CHAUFFEUR; ref.; 9 yrs.' exp.; reliable. Doug. 5608.

SITUATION WTD—TRUCK DRIVER, COL.; 5 yrs.' exp.; marr.; best ref. Norm. 5077.

SITUATION WTD — CHAUFFEUR AND houseman; best ref. Ph. Atlantic 2769.

Miscellaneous.

SITUATION WTD—YOUNG MAN WITH CAR wants travelling job, June 1st; go anywhere, traveling companion, selling, investigating; well educated. Address K D 7, Tribune.

SITUATION WTD—AGE 25, MISC. WORK; sales exp.; salary position only; 5 years with last firm. Kedzie 1616.

SITUATION WTD—BY YOUNG MAN, 30, TO learn packing, speaks English, German, Norwegian, also Swedish. Address T 565, Tribune.

SITUATION WTD—WATCHMAN OR COLlector; rel.; A1 ref. Ph. Sheldrake 2981.

Day and Contract Work.

SITUATION WTD—WEEK OR MONTHLY contract; 1 ton Ford truck; owner drives. Ken. 9059.

SITUATION WTD—PAINTING AND DECOrating; reas. price. L. Holland, Bel. 0378.

SITUATION WTD—PAINTG., DEC., CALC., reas.; neat, quick wk.; guar. Arm. 4693.

SITUATION WTD — PAINTING, DECORATing; A1; reas.; any location. Austin 6601.

SITUATIONS WANTED—FEMALE.

Bookkeepers and Clerks.

SITUATION WTD — CAPABLE STENO., bkkpr., and corres.; 10 yrs.' exp.; rapid and acc. on det. wk. Address T 443, Tribune.

SITUATION WTD—D. E. BKKPR., 6 YEARS' exp.; fl. chg. $35. Address P 298, Tribune.

Executives and Managers.

SITUATION WTD—WITH INDUSTRIAL ORganization by experienced employment mgr. Highest grade ref. Address D N 93, Tribune.

Professions and Trades.

SITUATION WTD—EXPERIENCED FLOOR lady for factory; capable of taking full charge. Address C 65, Tribune.

SITUATION WTD — YOUNG LADY, EXP. marcel waver. Call Prospect 8331.

Domestics and Cooks.

SITUATION WTD — PLAIN COOKING; Catholic. Address S 562, Tribune.

SITUATION WTD—GEN. HSWK. OR HSKPR.; people emp. Address J 221, Tribune.

SITUATION WTD—GEN. HSWK., COL.; CALL Thur. & Sat. Ph. Seeley 0348.

SITUATION WTD — MAID IN PRIVATE family; exp. Tel. Douglas 7047.

SITUATION WTD—FIRST CLASS COOK; good refs. Address S 566, Tribune.

SITUATION WTD—COOK-HOUSEKEEPER, for adults; references. Van Buren 2156.

Dressmakers and Seamstresses.

SITUATION WTD — EXP. DRESSMAKER, designer, in homes; $5 day; misses a specialty. Address J 230, Tribune.

Laundresses and Day Work.

SITUATION WTD — DAY WORK, NORTH Side pref. Ph. Wellington 8596.

SITUATION WTD—LAUNDRESS, CLEANing; colored. Victory 5392.

SITUATION WTD—DAY'S WORK OR BY week; reliable woman. Boulevard 8088.

SITUATION WTD—LAUNDRESS, COL.; A1 refs.; $3.65. Kenwood 7554.

SITUATION WTD — AS 1ST CL. LAUNdress, Mon., Tues. Spaulding 0526.

SITUATION WTD — LAUNDRY AND cleaning by the day; colored. Drexel 1281.

Stenographers, Typists, Etc.

SITUATION WTD—STENO., HIGH CLASS legal sec.; good ed.; 4 yrs.' exp. Edg. 2904.

SITUATION WTD—STENOG-SECY., A-1; 7 yrs.' exp. Address J 247, Tribune.

Employment Agencies.

Winthrop Nurse Service.

PRACT. NURSES; WILLING WORKERS, GRADUATED AND CHILD NURSES. FURN., FREE. PH. SHELDRAKE 3900.

SITUATION WTD—WHEN IN NEED OF REliable colored help call Victory 6441. NEW SOUTH SIDE EMPLOYMENT AGENCY.

WANTED—MALE HELP.

Stores and Offices.

ACCOUNTANT—JUNIOR, ASSISTANT MANager voucher and disbursement department; packing house experience preferred; must be experienced and capable of taking charge of number of men; splendid future for the right man; state age, salary desired, and phone number. Address F Y 184, Tribune.

ASSISTANT TO EXECUTIVE—MUST BE EXpert stenographer, under 30 and with legal experience preferred; promotion commensurate with demonstrative ability. Address with full particulars, F S 112, Tribune.

BOOKKEEPER.

Must have bank experience and come well recommended. Apply only after 3 p. m., EDGEWATER T & S. BANK, 5545 Broadway.

WANTED—MALE HELP.

Stores and Offices.

BOOKKEEPER—PACKING HOUSE EXPERIence preferred; excellent opportunity for energetic young man; state age, salary desired, and phone number. Address F Y 183, Tribune.

CASHIERS—TO HANDLE PACKING HOUSE branch offices; must be experienced; give full information in answer. Address G A 551, Tribune.

CASHIER AND CIGAR GIRL—EXPERIENCed; no Sun. work. Apply Roo's Restaurant, 5 S. Wabash-av.

CLERK — RAILROAD BILLING DEPARTment in large packing concern needs an energetic, ambitious young man; must write fair hand; state age, salary desired, and phone number; experience not essential. Address F Y 185, Tribune.

COLLECTION MANAGER AND CORREspondent with installment house experience; good chance for advancement for right man. COMMUNITY CLOTHING HOUSE, 1225 S. Halsted.

COLLECTOR — MIDDLE AGED MAN, BY prominent South Side real estate company. Give full particulars regarding experience and references. Address F S 157, Tribune.

COUNTRY SHIPPING CLERK—EXPER. IN plumbing and heating line; state length of exper., give refs., and salary desired. Address F G 74, Tribune.

CUTTER'S ASSISTANT—ALSO EXPERIenced in shipping and packing hats in millinery factory; steady position and good salary to right party. CHRISTY HAT MFG. CO., 159 N. Wabash.

DETAILER AND BILLER — OFFICE MAN to list millwork from plans to shop; must be accurate and experienced in apt. bldg. work. Wm. Morris & Sons Co., 1000 W. 50th.

ERRAND BOY—16 YEARS OLD; MUST BE Gentile; good salary. 735 Hearst Bldg.

FLOORMAN — DEPT. STORE EXPERIence; excel. opportunity, with good salary. J. OPPENHEIMER, 4700 S. Ashland.

FOLDERS.

Experienced; piece work. Apply Atlas Letter Service, 318 W. Washington.

JUNIOR CLERK—ABOUT 18; GOOD AT FIGuring and writing; $17 a week; references; wholesale market, West side. Address F Y 188, Tribune.

MACHINERY STOCK CLERK—YOUNG MAN, $25 to start. Apply 524 S. Clark.

MAN—A SOUTH SIDE STEEL CO. HAS A clerical opening for a bright, energetic young man, 22-26 yrs., experienced in order dept. work preferred; state age, education, nationality, with full particulars as to qualifications. Address F G 250, Tribune.

MAN—YOUNG, 16 TO 21, PERMANENT, in gen. office; high sch. or bus. college, stenographic experience necessary. State age, salary, reference and religious tendency. Address F K 370, Tribune.

MAN—YOUNG, EXPERIENCED RECEIVING teller, for bank on North Side; must live on Northwest or North Side. Address F G 249, Tribune.

MAN—YOUNG, WITH SOME BOOKKEEPing experience; good penman; opportunity to advance; state age, salary, reference and telephone number. Address F S 537, Tribune.

MAN—YOUNG, WITH DRUG STORE EXP., for patent medicine dept. National Drug Store, Clark and Madison.

MAN—YOUNG, TO START AS TIMEKEEPer in truck body business. WM. SCHUKRAFT & SONS, 943 Fulton-st.

MAN—TO HELP IN FISH STORE; STEADY work; good pay. Apply 1140 Argyle-st.

MEN—YOUNG, TWO, 16 TO 19 YEARS, loop office merchandise brokerage concern; chance to learn business; $17 a week to start; give references and experience. Address F M 194, Tribune.

MULTIGRAPH OPERATORS

Good working conditions. Apply ARMOUR & COMPANY, 1355 W. 31st-st., Employment Bureau.

SALESMEN.

Thoroughly familar with sporting goods and automobile accessories. Steady positions, good salary. Apply Employment Office, 5th floor. Adams and Dearborn elevators.

THE FAIR.

SALESMAN

with a fair knowledge of silk salesmanship; good salary.

Apply Employment Office, 5th floor. Adams & Dearborn Elevators.

THE FAIR.

SHIPPING CLERK — FOR MFG. PLANT; only exp. need apply. Good opportunity for right party. Roth-Woisky Co., 229 S. Market.

SHIPPING CLERK—A1, EXPERIENCED; must know shipping thoroughly. Rm. 985, 508 S. Dearborn.

SHOE SALESMEN.

We can place immediately several live, aggressive salesmen in our ladies' shoe dept. These are permanent positions where an exceptionally attractive remuneration may be secured by those who qualify. O'CONNOR & GOLDBERG, 205 S. State. Mr. Watkins.

SODA DISPENSERS.

Several men, at once; good salary. Apply Employment Office, 5th floor. Adams & Dearborn Elevators.

THE FAIR.

STENOGRAPHER AND STATISTICAL CLK. for office of president and general manager of large mining co.; pleasant surroundings; state age, experience, education, whether married or single; references; salary wanted. Address F M 566, Tribune.

STENOGRAPHER — YOUNG MAN, SOME real estate experience preferred; excellent opportunity; salary and commission on insurance and renting. 7021 S. Halsted. Stewart 7179.

STENOGRAPHER—UNDERWOOD, TO ASsist sales executive; must be first class; good wages and opportunity; state experience, education, age, etc. Address F T 289, Tribune.

STENOGRAPHER AND TYPIST — YOUNG man, with some general office experience. Apply to Field Manager, U. S. Air Mail Service, Speedway Field, Maywood.

STENOGRAPHER AND GENERAL OFFICE Clerk—State age, experience and salary expected. Address F K 139, Tribune.

STENOGRAPHER—YOUNG MAN; MUST have some billing experience; $30. Lincoln 7327. 1924 Clybourn-av.

YOUNG MAN—ONE WHO CAN TAKE AND read shorthand, also operate typewriter and do clerical work; good chance for beginner; state salary and experience, if any. Address E M 69, Tribune.

Executives and Managers.

ASSISTANT SUPERINTENDENT WANTED—A PRACTICAL MAN, THOROUGHLY ACQUAINTED WITH THE MANUFACTURING OF TIN AND SHEET IRON WARES, WITH EXECUTIVE ABILITY AND FACTORY EXPERIENCE. STATE WHERE YOU HAVE BEEN EMPLOYED, AGE, AND SALARY DESIRED. WRITE PHIL KEMPTER, 1064 SHERMAN-BLVD., MILWAUKEE, WIS.

SALES ORGANIZER.

Old established manufacturing concern, with local office in Chicago, wants high class sales manager to interview salesmen and general promotion work. Some traveling. Must have clean record, good personality, and not afraid to work. State salary expected and full details of previous experience. Address E. L. Cannon, 9410 Meech-av., Cleveland, O.

BUTTER BUYER.

One who can get low score butter, packing stock and ladies; attractive commissions; all replies strictly confidential. Address S 292, Tribune for interview.

DELICATESSEN MAN—HIGH CLASS, FOR new South Side hotel, to take full charge of high grade delicatessen and food shop; must have initiative and know game in all its branches; good salary for right man. Address C T 462, Tribune.

MILLINERY MANAGER

With State-st. or Milwaukee-av. experience. Apply EIGHTMAN & KATZ, ask for Mr. Eightman or Mr. Katz. 1273 Milwaukee-av.

WANTED—MALE HELP.

Executives and Managers.

SUPERINTENDENT — MUST BE PRACTIcal mechanic with experience in modern practice to superintend plant, comprising machine shop, foundry, forge, and pattern shop manufacturing, heavy machinery; plant located in city of 25,000 population. Give age, experience and references. Address K C 33, Tribune.

MANAGER — FOR LADIES' SPECIALTY shop; must have knowledge to dress windows; state age, experience, salary expected, and if willing to leave city. Address F K 312, Tribune.

Boys—Office and Factory.

BANK MESSENGERS, 16 TO 18 years; good starting salaries; splendid opportunities for advancement. MR. SHEARER, National Bank of the Republic, 39 S. La Salle.

BOYS WANTED

For large advertising agency; an opportunity for one who is industrious and willing to learn. Apply to MR. BECKER, Room 1309, 5 S. Wabash-av.

BOYS WANTED—16 YEARS and over, back tenders, bundlers, wall paper factory. 4700 S. Kedzie-av.

BOYS.

EXPERIENCE NOT NECESSARY. MUST BE OVER 16 YEARS OF AGE. J. P. SMITH SHOE MFG. CO., 671 N. SANGAMON-ST.

BOYS OVER 16 YEARS

to work nights, 3:30 p. m. to 11:30 p. m., to deliver telegrams; $15 per week. Bring proof of age. Western Union Telegraph Company, Room 125, 417 S. La Salle-st.

BOYS—16 YEARS OR OVER. C. J. SYKES MFG. CO., 2644 N. Maplewood-av.

BOYS—LIGHT FACTORY WORK; STEADY positions; chance to make good money on piece work; over 16; must have proof of age. PIANO & ORGAN SUPPLY, 2100 N. Racine-av.

BOYS.

17 and over, on light bench assembling work. Apply Felt & Tarrant Mfg. Co., 1717 N. Paulina-st.

BOY — OFFICE; BRIGHT, NEAT APPEARing, in pleasant North Side office; permanent position for right party. SCHOLL MFG. CO., 213 W. Schiller-st.

BOY—FOR GENERAL OFFICE WORK IN advertising department; hours 8:30 to 5; ½ day Saturday; clean, pleasant office. Apply FORD ROOFING PRODUCTS CO., 510 N. Dearborn-st.

BOY—17 TO 19, 4 YR. H. S. GRADUATE. Good opportunities large loop office for those of character plus personality. Gentile. State age, education, tel. no. Address E X 328, Tribune.

BOYS,

16 or over, for general office work; good opportunity. Apply Rm. 305, Pullman Bldg. Adams and Michigan.

BOY—BRIGHT, OVER 16, FOR WORK IN chemical laboratory; good position; promotion possible. Apply Underwriters' Laboratories, 207 E. Ohio.

BOY—OVER 16, LIVING ON NORTH OR South Side, for office work and messenger; A1 ref. required; permanent position with good opportunity. 3d floor, 108 N. State-st.

BOY—TO RUN ERRANDS AND TAKE CARE of sample room; good prospects for future, for right boy. BELBER TRUNK & BAG CO., 335 W. Madison-st.

BOYS—17 TO 18, GEN. OFFICE WORK IN downtown renting office; experience not necessary; give age, exp., ref., and salary. Address F G 287, Tribune.

BOY—
Over 16, for position in mailing department, good opportunity for ambitious worker. La Salle Extension University, 4046 S. Michigan.

BOY,

Over 16, to work in the print butter room. Apply 138 W. Lake-st.

BOY—16 YRS. OF AGE, TO WORK IN PHOtographing gallery; good chance for an ambitious boy to learn a good trade. AMERICAN COLORTYPE CO., 1151 Roscoe-st.

BOY—16 OR OVER, AS PACKER AND messenger. DE LAVAL SEPARATOR CO., 345 W. Austin-av.

BOY—BRIGHT, WITH ARTISTIC ABILITY to learn jewelry engraving. AL. A. WINTER, 343 W. North-av.

BOY—FOR ERRANDS; HONEST, AMBItious; $15 to start. Mr. Johnson, M. & M. SALES CO., 5th fl., 143 N. Wabash-av.

BOY—16 YEARS OR OVER, FOR ERRANDS and filing in drafting room of engineering office; good future. Address G K 337, Tribune.

BOYS — OVER 16, IN CANDY FACTORY. Universal Theaters Concession Co., 26 N. Franklin-st.

BOY—TO RUN ERRANDS; NO OBJECTION to one going to continuation school. Apply 212 Consumers Bldg.

BOY—OFFICE, WILLING TO MAKE HIMself generally useful around office; references; salary $10. Address F K 374, Tribune.

BOYS — ERRAND BOYS. FAITHORN CO., 500 Sherman-st.

BOY—14-16 YRS. OLD, TO WORK IN LIbrary. Call at 1025 County Bldg.

BOYS — 2 EXPERIENCED IN MAKING box springs. Mr. Kopp, Dearborn 5311.

BOY—18 OR 19 YRS. OLD, FOR BILLING. EDWARD LASHAM CO., 313 S. Market-st.

BOY — FOR WEST SIDE MACHINE SHOP. 2459 Fillmore-st.

BOY—OVER 16, LIGHT FACTORY WORK; steady position. 4243 Armitage.

BOY—FOR ERRANDS. APPLY HOLDEN'S SHOE STORE, 231 S. State-st.

BOY—EARNEST COLORED BOY, WAIT ON table; small fam. hotel. 5430 Cornell-av.

ERRAND BOY,

16 years. Apply Mr. Wirth, W. D. Allen Mfg. Co., 566 W. Lake-st.

ERRAND BOY—COLORED. 430 S. Green-st., 7th floor.

MESSENGER.

Short hours, exc. working cond., splendid future. Apply a. m., 6141, 208 S. La Salle.

MESSENGERS — [MEN AND BOYS], TO deliver small packages in the loop. Apply The Huey Co., 59 E. Adams-st.

OFFICE BOY—15-16 YEARS old, American nationality; good salary, with opportunity for advancement. Apply Federal Miniature Lamp Division, 920 S. Michigan-av.

OFFICE AND ERRAND BOY—IN LARGE law office; must be 16; good salary and opportunity for bright and willing boy. Apply Room 1552, 1st Nat. Bk. Bldg.

OFFICE BOY—GOOD HOURS, PLEASANT work, small office; $50 mo. Mr. Hassel, Madison Coal Corp., 910 S. Michigan-av.

OFFICE BOY — 16; APPLY AMERICAN Steel Foundries, 1258 McCormick Bldg.

WE WANT BOYS 15 YEARS and over for light factory work. Permanent, with chance to learn a trade. Good wages to start. Apply Barnhart Bros. & Spindler, Monroe and Throop-sts.

Professions and Trades.

ACME AUTOMATIC OPERATORS & HELPERS.

Also turret lathe operators. Steady work, good pay. PYLE NATIONAL CO., 1334 N. Kostner-av.

APPRAISERS.

Architectural and mechanical; state complete experience; only first class appraisers capable of taking complete charge of field work need apply; applications must be by letter only. The Lloyd-Thomas Co., 1128 Wilson-av.

APPRAISERS.

Field men with selling ability, for sales position with established company. Address F T 281, Tribune.

ARTIST—ALL AROUND COMMERCIAL ARtist by advertising agency for layout, pen wash, fashion, lettering, etc. Rm. 1121, 104 S. Michigan-av.

ARTISTS—2, ON SMALL LETTERING. 1114 Mallers Bldg.

ASSEMBLERS — ON ACCURATE BRASS work; good starting wage. Address F S 539, Tribune.

AUTOMOBILE RADIATOR core assembler. Must be experienced. Jackson Auto Radiator Co., 169 N. Ann-st.

Automobile Mechanics.

Wanted, 20 high class workmen, experienced in repairing and making final adjustments on late model cars. BIRD-SYKES CO., Paige and Jewett Distributors, 2215 Michigan-av.

AUTO MECHANICS,

Preferably Marmon or Hupmobile. MARMON CHICAGO CO., 2230 S. Michigan. Mr. Wright.

AUTO PAINTERS.

All around men; good wages. Apply CHECKER TAXI CO., Paint Shop, 4640 W. Madison-st.

AUTOMOBILE MECHANIC—FIRST CLASS, all around, in garage; state nationality, last 3 places employed and wages expected. Address C 67, Tribune.

AUTO WOOD WORKERS — ONLY ALL around men need apply. Best wages. UNITED BODY CO., 221 E. 26th-st.

WANTED—MALE HELP.

Professions and Trades.

AUTOMOBILE MECHANICS

who can do the highest grade repair work and understand the "V" type motor are needed at once. Excellent opportunity for real mechanics to make good money. Working conditions the best. Only first class, reliable men need apply. Superintendent's office, CADILLAC MOTOR CAR COMPANY, 2301 South Michigan-av., between 9 and 5.

AUTOMOBILE MECHANICS.

Must be A1 workman and experienced; prefer man familiar with Hudson and Essex cars; permanent position for men who can come up to our standard. See Mr. Aldrich, Hudson Motor Co. of Illinois, 2221 South Wabash-av.

AUTO PANELER—GOOD PIECE WORK prices. L. F. Kuehne, 2601 Archer-av.

BAND MUSICIANS — NEED GOOD BARItone, cornets, clarinets, and trombones; music as side line only; will place you at other work. Ans., stating trade; only men who want to locate in good town need apply. No floaters. Libby Band, Morrison, Ill.

BAND SAW MAKER — MUST BE STEADY worker. Address F M 421, Tribune.

BINDERY FOREMAN—OR A MAN WITH sufficient bindery experience who can supervise cutting, jogging, and stock handling departments. American Colortype Company, 1151 Roscoe-st.

BLACKSMITH'S HELPER—FOR AUTOMObile work. Apply BIRD-SYKES CO., 2215 Michigan-av.

BOX FACTORY RIP SAWYERS AND NAILing Machine Hands—Apply 1418 W. 22d-st. RATHBORNE, HAIR & RIDGWAY CO.

BOX SPRING MAKERS—2, EXPERIENCED. Call MR. KOPP, Dearborn 5311.

Boilermakers and Helpers.

BIPRODUCTS COKE CO., 112th and Torrence-av.

BRICKLAYERS.

Lockwood and Chicago-av.; steady work for good men. A. L. HOUSTON.

BRICKLAYERS.

Rush and Chestnut-sts. LEONARD CONSTRUCTION CO.

BRICKLAYERS — LONDON GUARANTEE Bldg. Apply at once. DWIGHT P. ROBINSON CO., 363 River-st.

BRICKLAYERS—CALL AT JOB, S. ROCKwell & 42d-st. Steady work all summer.

Candy Maker—Rare Oppor.

for man who is qualified. Take full charge of candy factory supplying chain of retail stores. Exceptional salary. Give full details and past experience in reply. Address F T 177, Tribune.

CANDY MAKERS — OPERATORS FOR CANdy Kiss machines; good salary, steady work. UNIVERSAL THEATERS CONCESSION CO., 26 N. Franklin-st.

CARPENTERS—FOR TRIMMING. 74th-pl. and Phillips-av.

CARPENTERS—
A. Peterson, 12 S. Green-st. Monroe 2840

CAR REPAIRERS—STEADY WORK. SMITH, 2513 S. Robey.

CARPET CLEANERS—GOOD PAY. FASHION CLEANERS, 5029 Cottage Grove.

CHAUFFEURS—2; MUST BE WELL ACquainted with Oak Pk. and suburban towns and have at least 2 yrs.' taxicab driving experience. Call SUBURBAN CAB CO., 319 South-blvd., Oak Pk. Austin 0800.

CHAUFFEURS—TO DRIVE TAXICABS; EXperience not essential; must have both city and state license. Apply at 405 E. Erie.

CHAUFFEUR — WITH OWN CAR, TO HIRE by week; Ford pfd. Ph. Ravenswood 4028.

COMMERCIAL ARTISTS — RETOUCHERS, Designers, and Figure Artists; permanent positions for experienced men. THE SHAW MARCHANT CO., Advertisers Bldg., Dayton, Ohio.

COMPOSITOR—FOR SMALL MODERN JOB shop; steady for right man; nonunion. F. W. BOND CO., 2336 W. Van Buren.

COMPOSITOR—
Herschman & Cardy, 167 W. Monroe-st.

COOK.

Young man; short orders; hrs. 11 a. m. to 8 p. m.; good wages. SCHUENEMANN, 2550 Milwaukee-av.

COOK AND DISHWASHER. 2324 LAWRENCE-AV.

CRANE MAN—TO OPERATE BROWNING locomotive cranes; licensed man required; concern located on South Side. Address F Y 192, Tribune.

CUTTER—CUTTER'S ASSISTANT, TO CHOP and trim in merchant tailoring. A good opportunity for young man to advance in designing; good salary and steady position. LOUIS WEINSTEIN, Fort Smith, Ark.

CUTTER

For canvas coat fronts; experienced on Eastman Cutting Machine. HOFFBERG & NOVAK, 109 S. Jefferson. Main 5233.

DANCING INSTRUCTORS—IMMEDIATELY; 10, experienced, of neat appearance, to teach ballroom dancing; good pay; permanent position; do not phone, call personally. 431 S. Wabash, National Academy of Dancing.

DENTIST — EXPERIENCED, ETHICAL, Northwest Side. Address F G 295, Tribune.

DESSERT CHEF.

Apply in person. West Suburban Hospital, 506 N. Austin-blvd.

DIEMAKER—EXPERIENCED; STEADY EMployment. AMERICAN FLANGE AND MFG. CO., 2949 W. Van Buren.

DIE AND TOOL MAKER—ONE WHO HAS experience on blanking, folow type and compound dies; state age, experience and salary wanted; factory in city. Address F K 91, Tribune.

DIE SINKERS—SEVERAL, FIRST CLASS. Apply at once. WESTERN DROP FORGE COMPANY, Marion, Ind.

DRAFTSMEN.

POSITIONS OPEN FOR SEVERAL MECHANICAL DRAFTSMEN AND STRUCTURAL DESIGNERS ON COKE PLANT WORK. MECHANICAL MEN WITH ROLLING MILL AND STEEL PLANT EXPERIENCE PREFERRED.

THE KOPPERS COMPANY, 800 UNION ARCADE BLDG., PITTSBURGH, PA.

DRAFTSMAN — A FIRST CLASS ORNAmental iron draftsman, capable of detailing stairs; will have representative in your city within the next few days. If interested advise and he will talk to you in person. SOUTHERN MANUFACTURING CO., Fort Worth, Tex.

DRAFTSMAN—MAP.

We have an exceptional chance for a young man who is earnest and anxious to learn; give age and experience in detail. Address G A 455, Tribune.

DRAFTSMAN.

Mechanical detail work; must be fast and accurate. Apply 6th floor. INTERNATIONAL LAMP CORP., 730 W. Monroe-st.

DRAFTSMEN—STRUCTURAL STEEL DEsigners and checkers for industrial buildings. LEONARD CONSTRUCTION CO., 37 So. Wabash-av.

DRAFTSMAN, DETAILERS AND ESTImators—Call Crane Co., Employment Bureau, S. Kedzie-av. and 40th-st.

DRAFTSMEN — MECHANICAL, FAMILIAR with industrial plant layout. LEONARD CONSTRUCTION CO., 37 So. Wabash-av.

ELECTRICIAN — MAINTENANCE WORK, with associated duties; must understand sprinkler system and low pressure boiler mfg. Located in central mfg. district; permanent position. Prefer middle age man. State exp., salary expected, age, references, phone number. Address F G 291, Tribune.

ESTIMATOR—FOR GENERAL CONTRACTor's office; state salary expected, age, experience in first letter. Address J. J. Wuellner & Son, Alton, Ill.

ESTIMATOR—EXPERIENCED IN TAKING off exterior quantities for terra cotta or stone. State experience and salary required. Address G K 332, Tribune.

ENGRAVER AND CHASER—FIRST CLASS on emblem work; steady work. The Craft Co., Mfg. Jewelers, Indianapolis, Ind.

EXAMINER

on special order coats. MEYER & CO., 843 W. Adams. Mfg. office, 6th floor.

EXPERIENCED AND GENERAL HELP FOR cleaning plant. Apply at once at ACME CLEANERS AND DYERS, 3836 N. Clark-st.

FILERS — ON BRASS CASTINGS; EXPERIenced in chandelier work; steady work. VICTOR S. PEARLMAN & CO., 533 S. Wabash, 8th floor.

FORD MECHANICS—5; FIRST CLASS; MARried men preferred. R. D. Cunningham, 810 Church-st., Evanston.

FOREMAN — RAILROAD ROUND HOUSE and machine shop, for vicinity Pittsburgh. Advise fully past experience. Address S 326, Tribune.

FOREMAN — EXPERIENCED, CANNED meat canning room. Address F G 273, Tribune.

FREIGHT CAR BUILDERS, FLOOR LAYERS, FRAME RAISERS, SIDERS, LINERS, ROOFERS. STEADY WORK AND HIGHEST PAY. APPLY SUPT.

RYAN CAR CO, ELSDON WORKS, 51ST AND ST. LOUIS-AV.

HAND MOUNTER—EXPERIENCED ON PICture frames; good pay, steady work. J. A. OLSON CO., 1105 W. Lake-st., 3d floor.

HELPERS

for fitting and riveting gang. GAGE STRUCTURAL STEEL CO., 3141 S. Hoyne-av.

HELPER — ON SHEARS AND SAW AND other handy men to help make steel dump bodies for motor trucks; steady work. Lee Trailer & Body Co., 2344 S. La Salle.

WANTED—MALE HELP.

Professions and Trades.

LATHE AND SCREW MACHINE HANDS. APEX APPLIANCE CO., 3223 W. 30th-st.

LAYEROUT — ON STRUCTURAL STEEL. See Mr. Johnson, GEORGE E. CORBETT BOILER & TANK CO., 1332 Cortland-st.

LEATHER CUTTERS—TO WORK IN ATHletic goods factory; good wages; steady employment; excellent working conditions. Apply at 2037 Powell-av. and Milwaukee-av.

Machine Room Foreman.

We have an opening for a progressive man for foreman in our machine room. We are quantity manufacturers of any article made of wood. We can use a first class man who knows how to get the best results out of help. This is an unusual opportunity for a man who is seeking advancement with an old established institution. Give age, experience, references, and salary. Address F G 266, Tribune.

MACHINISTS AND HANDY MEN.

BY PRODUCTS COKE CORP., 112th and Torrence-av.

MACHINISTS.

Railroad experience. Apply 407 La Salle-st. station.

MAN WANTED,

to operate Barshear in steel warehouse; 10 hours a day; steady work; good opportunity for right man. Apply at once. JONES & LAUGHLIN STEEL CORP., 46th and Oakley-av.

MAN—HIGH CLASS, FOR STEWARD, COMmercial club, city 25,000, distant 200 miles from Chicago; must have best references and be able to handle complete situation. Address K D 23, Tribune.

MAN—MIDDLE AGED, WITH EXPERIENCE on disc grinding on production work; will find permanent position. HOEST & CO., INC., 400 N. Ashland.

MAN—YOUNG, TO RUN BLUEPRINT DEpartment and help in engineering department. YELLOW COACH MANUFACTURING CO., 1148 Belden-av. Diversey 3136.

MAN—YOUNG, 17-18 YRS., WITH SOME Ford exp., to help out in shop and drive cars. 1618 Devon-av.

MAN—TO HELP IN CARPET RM.; GOOD pay and steady work. FASHION CLEANING CO., 5029 Cottage Grove.

MAN—FURNITURE FACTORY CAN USE A high grade machine room foreman; give age & experience. Address F G 298, Tribune.

MAN—YOUNG, 18 YRS. OF AGE OR OVER, to learn trade. Geneva Optical Co., 60 W. Superior-st., 2d floor.

MARKER

for structural steel work. GAGE STRUCTURAL STEEL CO., 3141 S. Hoyne-av.

MECHANICAL ENGINEER—

Who is familiar with the manufacture and development of molded insulations. Must locate in Milwaukee. State age, salary expected, and experience. Address K D 24, Tribune.

MECHANICAL DRAFTSMAN

Detailer for special machinery; also some designing. State experience, age, salary, etc. Address G P 301, Tribune.

MECHANICS—FORD, AT ONCE.
We have openings for 6 experienced and steady men. Splendid opportunity for advancement. Good wages. MR. CHISHOLM, 30 E. Lake-st.

MECHANIC—A NO. 1, FOR GENERAL WK. on new and used cars. Apply Service Dept., 117 E. 55th-st., ARTHUR MOTORS.

MECHANICS—FORD; MUST BE EXPERIenced. VRBA MOTOR CO., 5221 W. 25th.

MECHANICS — 5; A1. GARFORD MOTOR TRUCK CO., 2258 Calumet. Mr. Brolley.

MECHANICS—HELPERS, TRUCK ASSEMbly work; also driver. 2422 Cottage Grove.

MEN—18 TO 30.

For inside positions with big railroad, paying $160 per month and up. This is telegraph work and positions are now open; we train men and if you are not an operator we can train you in your spare time, day or evening, or at home; if you are not working now we will help you to get a job at smaller wages while training for a permanent position. Write, call or phone Mr. Purnell, 3400 S. Michigan. Victory 3070.

MEN—BETWEEN 21 AND 35, WHO ARE willing to study and learn a real system for locating and repairing electrical trouble on automobiles; plans are under way to open a chain of service stations; practical work while learning; only steady men with clean records wanted; a real chance for a few men. Address G B 308, Tribune.

MEN—ONE EACH, EXPERIENCED GRIDley or Cleveland Automatic Screw Machine Operators, Production Engine, Lathe Operator, and two Drill Press Hands. Steady employment, with good earnings, for the right man. Take 63d and Austin car to 5800 West. The BORG & BECK CO., 6558 S. Menard-av.

MEN

For general work in machine and paint shop; steady work and good starting wages. HEYWOOD-WAKEFIELD CO., 911 S. Washtenaw-av.

MEN — 3, EXPERIENCED, FOR CUTTING and threading pipe in pipe shop. Ask for Mr. B. Weil. WEIL-McLAIN CO., 641 W. Lake-st.

MEN—OVER 21; EXP. UNNECESSARY; TO take charge of vulcanizing shops; wages 70%; will open a shop in your town. Baffett Vulcanizing system, 917 Washington-blvd.

MILLWRIGHTS' HELPERS.

Apply ready for work, 2503 S. Wood-st.

MUSICIANS—MEN, ALL INSTRUMENTS, age 18 to 28, for road show. Call 1 to 5 p. m., Room 86 Auditorium Bldg.

OPTICIAN.

Excellent salary and good working conditions. Apply Employment Office, 5th floor. Adams & Dearborn elevators.

THE FAIR.

Painters, Paperhangers.

25; steady work for first class men; union shop. HENRY LEE, KIRSCHNER CO., 5547 N. Clark-st. Ph. Edge. 6281.

PAINTERS AND PAPERHANGERS—UNION shop. Ravenswood 5887.

PAPER CUTTER

Experienced in accurate cutting of printed stocks, labels, etc.; nonunion; 48 hours. Apply American Colortype Co., 1151 Roscoe-st.

PATTERN MAKERS.

Good wages; open shop. UNITED BOILER, HEATING & FOUNDRY CO., 200 Wilcox-st. Hammond, Ind.

PHYSICIAN—½ TIME, IN EMERGENCY AID station. 2153 S. Western-av.

Piano Tuners and Piano Upright Action Regulators.

We need a few more piano tuners and piano upright action regulators. Apply at once. Story & Clark Piano Co., Grand Haven, Mich.

PIANO COATERS—
STRAUBE PIANO COMPANY, Hammond, Ind.

PICTURE FRAME JOINER—BEST EXPERIence, in frame factory; willing to learn other kinds of work, such as finishing and gilding, if not within your experience; we want only first class man; good pay, steady work. Temple Art Galleries, 1231 E. 63d-st.

PIPEFITTER HELPERS.

BY PRODUCTS COKE CORP., 112th and Torrence-av.

POLISHER—LARGE PIANO HOUSE WANTS an experienced stockman who is capable of polishing and patching. Inquire for J. Worst, Cable Piano Co., Wabash and Jackson.

POLISHERS, BUFFERS AND CLERKS—For nickel plating and general shop. Ames Supply Co., 564 W. Randolph.

POLISHER—ON BRONZE DRILL WORK. AMERICAN IRON & WIRE WORKS, 1622 Carroll-av.

PRESSMAN—YOUNG MAN ACCUSTOMED to high class work, who is ambitious to apply his ability toward advancement in the printing line, away from the environment of the ordinary print shop. State experience and salary expected. Address S 599, Tribune.

Punch Press Operators.

Experienced; steady employment. AMERICAN FLANGE & MFG. CO., 2949 W. Van Buren.

PUNCH PRESS OPERATOR—THOROUGHLY experienced. Sure Seal Bottle Capper Co., 552 W. Harrison-st.

PUNCH PRESS AND MILLING MACHINE hands. Apex Appliance Co., 322 W. 30th-st.

PRESSERS—EXPERIENCED ON HOFFMAN machine. Apply at once. ACME CLEANERS & DYERS, 3836 N. Clark-st.

RADIO SERVICE AND INSTALLATION MAN.

Apply, giving past experience in detail. Good wages with future. Adress F K 73, Tribune.

RUBBER WORKERS.

Day or night; good wages; steady employment. DRYDEN RUBBER CO., 1014 S. Kildare-av.

SALES ENGINEER—[STRUCTURAL] MEMber Am. Soc. C. E. Part time Chicago, balance larger mid west cities; state age, experience present connections and salary desired; references. Address F K 309, Tribune.

SCREW MACH. OPERATOR

and setter hand, experienced on Warner & Swasey hand machine. Ad-Device Corp., 521 S. Laflin-st.

SCREW MACH. OPERATOR

Automatic, with experience on Cleveland, Gridley, Brown & Sharpe machine. Ad-Device Corp., 521 S. Laflin-st.

WANTED—MALE HELP.

Professions and Trades.

SERVICE MAN—MUST BE THOROUGHLY capable of handling the public and a good trouble shooter. R. D. Cunningham, 810 Church-st., Evanston.

Sewing Machine Operators

Experience on Smith machines; also hand sewing; steady positions; excellent working conditions. UNIFORM PRINTING & SUPPLY CO., 351 W. Chicago-av.

SHIPPERS, CAULKERS, ON locomotive tank work; stay bolt men on locomotive boiler work. Apply Rm. 216, 136 W. Lake-st., Monday, April 9th, betw. 9 and 4 p. m.

SHIPPING CLERK — MUST HAVE HAD EXperience in iron foundry. PYOTT FOUNDRY, 328 N. Sangamon.

SHOEMAKER—GOOD. 1011 E. 47TH-ST. Kenwood 9466.

SPRAYERS—GOOD SALARY and steady work. S. Franklin Co., 1210 S. Morgan.

SPRAYER—EXPERIENCED ON CHANDElier work. Apply 59 E. Illinois-st.

STATIONARY ENGINEERS.

8 hour shift work. BY PRODUCTS COKE CORP., 112th and Torrence-av.

STEAM SHOVEL ENGINEER AND CRANEman—Also drillers for quarry work; state age, experience and wages expected. Address Sandusky Cement Co., Dixon, Ill.

STONEMEN—FIRST CLASS; NONUNION; city and out of city positions. Apply 1206 Monadnock Block.

TEMPLATE MAKER

for structural steel work. GAGE STRUCTURAL STEEL CO., 3141 S. Hoyne-av.

TINSMITH.

We need an experienced tinsmith. Steady job, good pay. Apply before noon Saturday. JOHN F. JELKE CO., 2650 W. Polk-st. West 2880.

TIRE BUILDERS—FOR PERMANENT EMployment; first class; good wages; pleasant working conditions. LION TIRE AND RUBBER CORP., Lafayette, Ind.

TIRE REPAIRER AND TIRE CHANGER — GUARANTEE TIRE EQUIP., 3544 S. Mich.

TOOL AND DIE MAKERS—SEVERAL; 1ST class. Write or apply to KIRSCH MANUFACTURING COMPANY, STURGIS, MICHIGAN.

TOOLMAKER—ON DRILL, JIGS AND FIXtures; good starting wage. Address F S 540, Tribune.

TRUNK NAILERS AND FINISHERS—GOOD wages and hours. 1234 W. Chicago-av.

UPHOLSTERER—ALL-ROUND MAN, THAT knows how to cut. Apply 3858 Roosevelt-rd., Sat. aft., or Monday.

VULCANIZERS.

Permanent year round position for responsible tire and tube repair men. Call at once. 1829 S. State, 2d floor.

WHITE BRASS DIE CASTing operators, with or without experience. Apply at once. STEWART MFG. CORP., 4535 Fullerton-av.

WINDOW TRIMMER—EXPERIENCED, FOR clothing store. Address Ike Livingston & Sons, Bloomington, Ill.

WOOD TEMPLET MAKERS, OILERS, TILE Fitters, Millwrights, Bradley Hammer Men, Wood Car Repairers and Laborers—Experienced. Apply Western Steel Car & Foundry Co., 136th-st. and Brandon-av.

WOODWORKING MACHINE HANDS—FOR auto body work; experienced men only; steady work; day or night shifts. L. F. KUEHNE CO., 2601 Archer-av.

WOODWORKER—EXPERIENCED ON BANDsaw and shaper. 1333 S. Wabash-av.

YOUNG MAN

In paint shop; handy with brush or some sign shop experience; steady work. Apply H. C. EVANS & CO., 1522 W. Adams.

Pharmacists.

APPRENTICE—WITH 2 OR 3 YRS.' EXPErience; good position; ref. required. Address C T 464, Tribune.

ASSISTANT PHARMACIST — WITH GOOD references; must be reliable, honest and not afraid of work. Apply 1201 N. Wells-st.

CLERK—EXP., FOR EVENING WORK. Stamm's Drug Store, 3958 Roosevelt-rd.

DRUG CLERK—EXPERIENCED. MALONE, 8 S. 5th-av., La Grange, Ill.

FULL REGISTERED PHARmacist. State exper. and give refs. Good opportunity. Address F G 286, Tribune.

PHARMACIST—FULL REG.; GOOD POSItion, short hours, excellent salary; well recommended; also assistant registered wanted. J. C. Woolf, New York and Broadway-sts., Aurora, Ill.

PHARMACIST—REGISTERED, AT ONCE; good opportunity for right man; A1 references required. Address Frueh & Thomas, South Bend, Ind.

PHARMACIST ASSISTANT AND REG.—Good opportunity for active young men. WALGREEN CO., 500 E. 40th-st.

PHARMACIST—REGISTERED OR ASSISTant; steady work; live salesman. Boulevard 1617.

PHARMACIST—REGISTERED, OR ASSISTant, at once; ref.; no objections to age. 558 E. 49th-st. Oakland 0535.

PHARMACIST—ASSISTANT OR EXP. APprentice. Lessof, 200 E. 58th-st.

PHARMACIST — FULL REGISTERED. L. Cohen, 1500 W. Van Buren-st.

Farm and Garden Help.

FARMER—MAN AND WIFE, EXPERIENCed in farm work; man to do general farming, wife to take charge of house and cook for men; good house well furnished, food furnished, or boarding arrangmenets made; give references; no objection to one child; very near school. Address F K 337, Tribune.

FARM HAND—EXPERIENCED IN GEN'L farm work; all year steady position; good board and room furnished; give references; two hours from Chicago; only 3 miles from good size city; up to date conditions. Address O 266, Tribune.

GARDENER,

Assistant; near Lake Forest; young, single man; German preferred; board and laundry furnished. Address F Y 182, Tribune.

Salesmen, Solicitors, Etc.

A BIG OPPORTUNITY IN AN UNLIMITED FIELD.

REAL SALESMEN WANTED.

This is addressed to experienced salesmen who are "signing 'em up" right now. To real producers, making $3,000 or better, the Addressograph offers a proposition worth looking into.

In 1921 [a hard year for many salesmen] Addressograph salesmen averaged $6,300 in paid commissions per man.

Great opportunities exist and greater ones are developing in the sale of Addressograph products to approximately 1,000,000 offices, small and large, in 500 distinct lines of business. Although 100,000 machines have been sold since the company was established, 29 years ago the field has hardly been scratched.

No other office device can be used in so many profitable ways. 60,000 prominent concerns use Addressographs for:

1—Selling [circulars, letters, etc.]. 2—Recording. 3—Shipping. 4—Collections [statements, bills, etc.]. 5—Disbursements [payroll], dividends etc.] 6—Routing [drivers' sheets, factory orders, etc.]. 7—Addressing of all kinds. 8—Identification tags for machinery, milk cans, etc.

Nearly 10,000 users in Chicago area. Ask any of the following:

International Harvester:
"As necessary as our telephones."
Sears, Roebuck & Co.
[65 Addressographs.]
Commonwealth Edison Co.
A. W. Shaw Co.
Chicago University.
John Magnus Co.:
"Saves us $10,000 annually."
Marshall Field & Co.
[Large users in wholesale and retail.]
Illinois Bell Telephone Co.
Continental & Commercial National Bank.
Illinois Central Railroad.

Thousands of prospects constantly being educated to buying point by extensive advertising, making selling easier for Addressograph salesmen.

No live, successful salesman can afford to ignore this opportunity for advancement.

Specify fully age, nationality, experience.

Apply by letter only.

MR. FELLOWS, 901 W. VAN BUREN-ST., CHICAGO. ADDRESSOGRAPH.

ACCIDENT HEALTH SALESMEN—WHOLE or part time. Chicago, towns in Ill., Ind. General Accident Ins. Co., 64 E. Jackson-blvd.

AMBITIOUS SALESMEN

Of proven ability who can sell big volume and earn $100 weekly. All our men are making big money. You can do likewise. See L. J. ROBINSON, Gen. Mgr., Room 348, 29 S. La Salle-st.

WANTED—MALE HELP.

Salesmen, Solicitors, Etc.

AUTOMOBILE SALESMEN.

Live, experienced men to sell Studebakers for authorized dealers; refs. required. INDEPENDENCE AUTO SALES, 3806 Roosevelt-rd. Mr. Vihon.

AUTOMOBILE SALESMEN.

We have a real proposition for 2 men to sell Moon cars in Chicago and vicinity. Halsted Motor Sales Co., 7646 S. Halsted-st.

ELECTRICAL SALESMEN WANTED

to sell high grade specialties and supplies in Illinois, Michigan, Wisconsin, and Indiana for an old established supply house; salary, expenses, and commission; state previous experience. Address A N 568, Tribune.

FURNITURE SOLICITORS — SALARY AND commission; wonderful opportunity for right man. Apply 3858 Roosevelt-rd.

HEALTH AND ACCIDENT INDUSTRIAL MEN.

WE HAVE A MOST ATTRACTIVE INSURANCE PLAN FOR FORD OWNERS ON MONTHLY PAYMENTS. WE TRAIN YOU AND FURNISH NAMES AND ADDRESSES FOR LEADS. INSURANCE EXPERIENCE NOT NECESSARY.

MR. SCHNOOR, 5 S. WABASH-AV. ROOM 300.

MAKE A REAL LIVING—PLEASANTLY.

If you are a salesman and want to make a change for the better—if you are working in some other line and want to become a salesman—if you are already a specialty salesman—electrical, insurance, or sewing machine, we have an especially attractive proposition for you. We want at once 20 clean cut go-getters for work in and around Chicago. We are manufacturers, 24 years established marketing a contract article whose individual sales average $150. You get 20% commission; you should average two sales a day and start producing the first day you are out. We have branches all over the country and draw our managers for them from the sales ranks. We give you educational course on our product—and salesmanship as applied to it—if you are not a salesman we will make you one—if you are one, we will make you a better one. All applications must be in writing. State experience, address, and phone number. Address F K 366, Tribune.

MAN—YOUNG, BRIGHT, BETWEEN 25 and 35 yrs. of age, to solicit automobile dealers for large local automobile finance company; looking for young man with enough initiative and willingness to work, to be able to go out and get business; an opportunity for permanent connection with chance for advancement for right party; give full details as to past experience and salary desired and photo if possible; all replies held confidential and references will not be communicated with till after interview; unless you are a hard worker and willing to put in the time on the job, do not reply. Address G B 119, Tribune.

MAN—YOUNG, CATHOLIC, NEAT APPEARing, to travel; experience not necessary. Call before 10, after 4. 1425, 159 N. State.

OVERALL AND PANTS SALESMEN.

A leading concern manufacturing high grade overalls, corduroys, khakis, and workingmen's specialties desires Salesmen to represent them in the following territories: Illinois, Indiana, Michigan, and Ohio; give all information in first letter; length of time traveling and territory, present and former connections, volume of business, age, single, or married; refs., confidential. Address K C 49, Tribune.

PAPER SALESMAN — EXPERIENCED; must have following; sell printers and publishers; liberal salary or commission; reply confidential. Address F B 87, Tribune.

PIANO SALESMAN — MUST BE EXPERIenced; good salary and commission to a hustler; no shirkers need apply. HADDORFF MUSIC HOUSE, Rockford, Illinois.

Printing Ink Salesman

For country territory. AULT & WIBORG CO., 707 S. Wells-st.

REAL SALESMAN

who can furnish references regarding ability to sell. Must know or be willing to learn how to operate a motorcycle. Live leads furnished. $100 and better can be made weekly on commissions. An opening for a real go-getter. Address F K 301, Tribune.

REPRESENTATIVES—LIVE, WITH EXPErience in writing industrial insurance, to represent a society writing the most liberal and up to date certificates; whole or part time. Address P 201, Tribune.

SALESMAN.

SUBSCRIPTION BOOK.

Who is capable of handling men and a first class salesman himself. This is a fighting proposition that offers a tremendous opportunity and future to right man. Letters treated in confidence. Give past record in first letter. Address F G 245, Tribune.

SALESMEN

To sell complete line of electrical renewable fuses, exceptional territories open; excellent opportunity to work into district managers. Call Mr. Neal, Vincennes 5300. FEDERAL ELECTRIC CO.

SALESMEN—AN EXCEPTIONAL OPPORTUnity occurs for 2 live and energetic salesmen, previous experience preferred, but not necessary, in the aggressive selling of electrical appliances. Limit of their remuneration will only depend on their capacity for work. Apply 4406 Broadway between 8:30 and 10 a. m., and 4 and 6:30 p. m.

SALESMAN—WE HAVE AN OPENING FOR an ambitious, experienced salesman; one willing to work hard on a proposition of real merit; permanent position; references required; earnings of our men over $100 per wk.; com. basis. See MR. NOETHE, 590 Old Colony Bldg.

SALESMEN.

Special proposition to doctors. We want a forceful, experienced insurance salesman; must furnish bond. Telephone Wabash 0500 or call Room 835, 209 S. La Salle-st., H. A. Luther, vice president.

SALESMAN—BOOK.

Subscription book salesman. High grade man with real sales ability to sell in rural districts of Illinois. Big opportunity. Write, giving past history in first letter. Address F M 564, Tribune.

SALESMEN — BY MILLION DOLLAR CORP. with branch offices throughout the U. S. two energetic salesmen to sell nationally advertised product to garages. Must have sales ability and clean records. Men with car preferred. Chicago and Illinois territory. Address F L 469, Tribune.

SALESMEN — TWO GOOD WORKERS, TO travel midwest states; common education, average intelligence; steady work; nothing to sell; carry no samples—and that $400 to $600 per month will not spoil; commission only; gentiles. Apply 407 S. Dearborn-st., R. 475.

SALESMAN — EXPERIENCED, PLEASING personality to sell flavors to bottlers for Chicago and road. Salary, commission, and expenses. References required. Address F K 399, Tribune.

SALESMEN AND SOLICITORS—OUR MEN averaging not less than $14 daily; a cleanup and a rare opportunity for hustlers who qualify; specialty sales exp. pref. Apply Rm. 404, 118 N. La Salle-st.

SALESMEN

to sell a high class Radio B Storage Battery, been on the market for two years. N. H. Ridgely, 915, 8 S. Dearborn.

SALESMAN—THE NEW YORK LIFE INS. Co. has an opening for a good live salesman or one wishing to become such. 343 S. Dearborn, R. 510. See J. J. MacKay or A. C. McArthur.

SALESMAN—CITY TERRITORY; FACTORY representative; experience in mill supplies or cutters and drills; advise age, experience, salary expected. Address G B 112, Tribune.

SALESMEN—SPECIALTY, EXPERIENCED; bank experience desirable, but not absolutely necessary. Call for MR. STOUT at Superior 2680.

SALESMEN — 4, $7.50 SALES NET YOU $20 daily; city or country; largest mfr. of its kind in the world. Write or see Mr. Watts, 8th floor, 20 E. Jackson-blvd.

SALESMEN — EXPERIENCED PROVISION salesmen for wholesale meat route; must be able to drive Ford truck and come well recommended. Apply at once. 801 W. 49th-pl.

SALESMEN—LIVE CITY; CALLING ON RAdio dealers; commission basis; a real proposition to right man. Call Monday morning. C. W. HOWE & CO., 21 E. Van Buren.

SALESMAN—LIVE WIRE ACCIDENT AND health salesman, be your own general agent; best of contract. Box 248, Jacksonville, Ill.

SALESMAN—GOOD, LIVE, AUTOMOBILE, 2452 Michigan-av. H. C. S. MOTOR CAR CO. Victory 9100.

SALESMAN—ON STORE FIXTURES; MFG. only; outside man. Apply CRELMAN, 341 S. St. Louis-av.

SALESMAN—AUTOMOBILE; N. SIDE; SALary and commission; must be experienced. Kissel Motor Car Co., 6111 Broadway.

SALESMAN—MUST HAVE REAL ESTATE experience; good chance for right man. Address F F 51, Tribune.

SALESMAN—TO SELL HAVOLINE OIL. Apply Indian Refining Co., bet. 10 a. m. and 12. 3200 S. Western-av.

SALESMAN—EXPERIENCED, AUTOMOBILE accessory; refs. Call at 1656 W. Division-st.

SALESMEN'S SIDE LINE—PAT ART. "A Winner." C. C. Chaplin, Lombard, Ill.

WANTED—MALE HELP.

Salesmen, Solicitors, Etc.

SALESMEN.

AN UNUSUAL OPPORTUNITY FOR A FIRST CLASS SUBDIVISION SALESMAN TO SELL THE BEST SUBDIVISION EVER OFFERED ON NORTH SHORE. WE SELL WHOLESALE ONLY TO BUILDERS, DEALERS, SUBDIVIDERS, AND SPECULATORS. A BIG CHANCE FOR A BIG MAN WHO CAN TALK TO BIG MEN. REAL MONEY FOR THE RIGHT MAN. SEE MR. WEST, 2019 CONWAY BUILDING.

SALESMAN.

We want to secure first class lubricating oil salesman for factory trade at Kalamazoo, Michigan. Write giving all previous experience and all particulars, including salary expected. Wonderful opportunity for advancement with one of the oldest companies in the industry.

THE NATIONAL REFINING COMPANY, Kalamazoo, Michigan.

SALESMAN,

with mechanical training. Man with engineering training or plant experience, for selling woven wire screens and screening machinery.

Applicant should be competent to study manufacturing processes and should be the type who welcomes opportunities to visit plants and help superintendents with adjustments. Previous selling experience is desirable but not indispensable.

Applicant should reside in Chicago. Apply by letter only, giving full details as to experience, education, salary desired, etc.

M. P. REYNOLDS, SALES MANAGER, THE W. S. TYLER CO., Cleveland, Ohio.

SALESMEN, ATTENTION.

We have openings for 5 live, capable, ambitious men, who are hard workers, and can stand prosperity. Ours is not a stock, bond, or real estate proposition, but experience in the above is helpful; preference will be given to those having advertising experience; work is interesting, pleasant, and fascinating; possibilities are only limited to the amount of effort and ability to produce. For interview apply at Suite 1625, 127 N. Dearborn-st., between 10 a. m. and 2 p. m., Sunday only.

SALESMEN.

Silk manufacturer of staple established line requires addition to sales force for Chicago and suburbs, and also for Wisconsin, Iowa, Indiana, and Illinois. Experience in this line not necessary; acquaintance with trade and general sales experience would be desirable. Apply in person Saturday, 2:30 to 5 p. m.; Sunday, 1 to 3 p. m. H. G. STINE, Hotel La Salle.

SALESMEN — A NATIONALLY KNOWN concern in the automotive industry can use young, energetic salesmen with executive ability who are willing to learn a good line at moderate starting salary, with permanent positions and chance for rapid advancement. Must be willing to accept position anywhere in United States after completing four weeks' training. Previous experience in automotive or mechanical lines an asset, but not required. State age, experience, education, and whether at present employed. Address D G 372, Tribune.

SALESMEN.

Snappy young men of good address, by successful selling organization; sales problem simplified because hundreds of big insurance companies insist that their clients purchase our type of merchandise. Simple auto accessory; commission basis. Repeat business. Intensive advertising campaign starting; live leads furnished to salesmen qualifying; experience unnecessary; ability to talk well essential. Call Rm. 500, 1020 S. Wabash, bet. 9-11 and 3-5.

SALESMEN—WHO HAVE NEVER SOLD BONDS.

We will build a clientage with you, give you real leads, and train you in our Free School in Salesmanship and Finance. Salary and comm. Classes every Thursday and Monday, 7:30 p. m., 6th Floor, 11 E. La Salle. See Mr. Ullrick.

The Bond & Mortgage Co.

SALESMEN—SUBDIVISION.

Five live men wanted to assist in putting on three typical Elmore properties this month. Our prices are right, locations the best, and our terms the easiest. Our methods make selling easy for men who work. Leads. Big chance for new men with ambition. Ask for MR. BRIGGS, Room 348, 29 S. La Salle.

SALESMEN.

153 killed, 1,000 injured by autos already this year; our $1,000 death, $25 weekly benefit auto accident policy only $7.50 1st year, $5 a year thereafter; big commission; sells on sight. Telephone Wabash 0500 or call Room 835, 209 S. La Salle-st. H. A. Luther, vice president.

SALESMAN.

Selling lumber, mill work and building material; must have past experience inside work. Apply at once. Salary $40.

BOSLEY BROS., 2500 Elston-av.

SALES MANAGER, SUBDIVISION,

To take full charge and organize sales unit; North Side properties; must be good closer, with A1 references; all correspondence confidential. Address F K 393, Tribune.

SALESMEN—THREE MEN OF APPEARance, who are thoroughly familiar with hard work, and want it, will be offered an exceptional opportunity on our city sales force; immed. earnings from $60 per up, with unlimited future. PURE SILK HOSIERY MILLS, 1603, 159 N. State.

SALESMAN—WITH OWN CAR, FOR REtail coal, S. S. Must have an established clientele. Straight commission or salary and commission. Give age and references. Address S 392, Tribune.

SOLICITOR—PREVIOUS EXPERIENCE UNnecessary; ready to leave city at once; salary or commission. Apply to MR. PHELPS, Room 202, 509 S. Wabash.

SOLICITOR — GOOD PROPOSITION FOR live wire. Call Pulman 0409.

Stock and Bond Salesmen

For high class proposition; must be of good personality and above the average; sales cooperation and prospects furnished; best references required; write, giving name and telephone. Address F K 307, Tribune.

TIRE SALESMEN.

That know where and how to sell cheapest tires on market. Interview Room 311, 166 W. Jackson-blvd.

WANTED—4 MEN

Who have had experience in subdivision work to act as sales managers; 3 new subdivisions this month. Easiest and best selling proposition in city and leads furnished; 10% down plan. A real harvest if you are a live wire. Call 10 a. m. and 2 p. m. 128 N. Wells-st., Room 303.

3 NEAT APPEARING young men, 18 to 25 years of age, in our sales dept. Excellent opportunity to become a high class salesman. Good salary to start and better if the outcome deserves it. Apply immediately. Taylor Washing Machine Co., 430 N. Parkside-av., Austin 0532, or 6318 Cottage Grove-av.

Agents.

AGENTS—ENORMOUS PROFITS POSSIBLE. New patent auto device; nothing like it; sells at sight. Write or telegraph for territory. The Carbo-Gas Company, 205 Huron-st., Toledo, Ohio.

Miscellaneous.

JANITOR — THEATER; STATE EXPERIence and where last employed. Address G K 132, Tribune.

JAP OR FILIPINO—FOR GENERAL HOUSEwork; good cook; references. 1108 North Shore-av. Phone Rogers Park 1896.

MAN — STRONG, YOUNG, WHITE, TO learn paper business in stockroom; permanent job; good wages. Call Mon. 6200...

PACKERS — FOR PACKING DRUG SUNdries. Apply United Drug Co., 1416 W. 37th.

GARAGE MAN—DAY. APPLY AUTOMOTIVE GARAGE, 4445 N. Clark.

PACKER — WHOLESALE DRY GOODS, EXperienced; $25. Address G B 311, Tribune.

WANTED—MALE HELP.

Miscellaneous.

FREE PUBLIC SALES SCHOO[L]

A representative REAL ESTATE firm, established for the past 30 YEARS IN CHICAG[O] gives YOU an opportunity to attend their FREE SALES SCHOOL one night per week. To those qualifying, after completing [...] weeks' course a gilt edge FULL or PART TIME PROPOSITI[ON] with a liberal remuneration will be [...] New Class starts Tuesday, April 10, at [...] p. m. SHARP. Whether you contemplate [...] a position in the Real Estate [...] merely wish a general knowledge of Real Estate practice you are invited to attend. For further information and admission [...] apply in person Saturday from 9 a. [m. ...] 5:30 p. m., and from 7 p. m. to 8:30 [...]

WALTER B. SADLER, INSTRUCTOR, ROOM 246 CONWAY BL[DG.], 111 W. WASHINGTON-S[T.]

ELEVATOR OPERATOR[S]

experienced, for passen[ger] service. Apply Supt.'s office, 4th floor.

HILLMAN'S, State and Washington-s[ts.]

AUTOMOBILE WASHE[R]

Good salary; steady po[sition]. Apply The Fair Gara[ge], 3238 N. Clark-st.

THE FAIR.

EXPERIENCED PAP[ER] stock handlers, and pr[ess] feeders. Call at Employm[ent] Dept.

THE CUNEO-HENNEBER[RY] COMPANY, 22d, Canal, and Grove-s[ts.]

MODELS

For wholesale clothing mfg. house; [...] opportunity to travel, learn salesman[ship] business, with experts; must be perfect [...] or 37 and experienced road model; [...] men needed but a chance like this is [...] that first comers will win out. Apply once.

E. M. LINDENTHAL & SONS, The "L" System Clothes, 411 S. Market-st.

PACKERS—FOR CHINA A[ND] glassware. Must have [had] previous experience. App[ly] Mr. Neumann, sub-baseme[nt]. ROTHSCHILD & COMPAN[Y], State, Jackson and Van Bure[n].

PACKERS—FOR HOUS[E] furnishings. Must have [had] previous experience. App[ly] Mr. Neumann, sub-baseme[nt]. ROTHSCHILD & COMPAN[Y], State, Jackson and Van Bure[n].

PACKERS.

Experienced men to pack auto supplies [and] hardware; permanent, pleasant [...] place.

THE BETTER TIRES CO., Michigan-av. and 18th-s[t.]

PACKERS.

Wholesale auto supply house wants exp[eri]enced packers for freight, express, and pa[rcel] post shipment; auto supply experience [pre]ferred, but not necessary. Apply MR. LAU[...] 2d floor, NEW ENGLAND MILLS CO., [...] Washington-blvd.

JANITOR

for offices; permanent. FAIRBANKS, MORSE & C[O.], 900 S. Wabash.

PORTER—COLORED.

Prefer one who has worked in retail st[ore]. Must have good references; good sal[ary]; steady work. P. R. KLINK, 624 S. Michigan-blvd. 2d Floo[r].

MEN—CLEAN, INTELLIGENT, WHO KN[OW] city, with or without experience; perman[ent] positions driving automobiles; openings [on] North, South and West Sides; free instr[uction]; no washing or repairing; average [...] $35 per week. Call at 57 E. 21st-st.

Wanted—5 Reliable Men

To operate trucks in road building; bona [fide] guaranteed jobs offering big returns; [...] make deposit on equipment. TONHUSTLERS, INC., 2625 S. Wabash-[av.]

HOUSEMAN—FOR SMALL COUNTRY CL[UB], 11 miles from Chicago, or will consi[der] man with wife, to cook; woman used [to] cooking for large family can do the w[ork]; man to take care of low pressure boi[ler]. Address K D 20, Tribune.

NIGHT WATCHMAN—WHITE, OVER [...] years of age; must be a good automo[bile] washer; permanent position; good pay; [must] have perfect record of honesty and [ab]solutely dependable. Apply to H. A. W[...]MEIER, 2612 Michigan-av.

PACKER AND HELPER

For shipping clerk to handle heavy h[ard]ware. Apply W. D. ALLEN MFG. CO., 566 W. Lake-st.

MEN—YOUNG, TO TRAVEL AS CLOTH[ING] models; must be of good appearance, 36 inch breast measure. Ask for Mr. [...] SHEAHAN-KOHN-SCHOEMBERG CO., [...] Franklin-st.

MAN—YOUNG, H. S. GRADUATE OR W[ITH] teaching experience, to learn salesman[ship] with rapidly growing high grade comp[any]. Good pay and transportation. Mr. [...] 1811 Prairie-av.

MAN — AMBITIOUS, OF PROVEN SA[LES] ability, for permanent connection [with a] large corporation; proposition of excepti[onal] merit; will appeal to the exceptional [...]. Address F K 365, Tribune.

MEN—CAN USE AT LAKE GENEVA, [...] one night watchman, one yard and ho[use] man, one gardner; satisfactory ref. [...] character required. Write fully. Ad[dress] S 188, Tribune.

MEN—WE HAVE THREE MORE OPENI[NGS] for young men in growing organizati[on]; permanent work and rapid advancement; [...] to $110 to start. Apply MR. SMITH, [...] 11 a. m., Room 715, 431 S. Dearborn.

YOUNG MAN—FOR PACKING AND SH[IP]ping auto parts; prefer one with [...] clerical experience; steady work for [...] men. Call Republic 4880.

AUTOMOBILE WASHER—EXPERIENC[ED]; day work only; permanent position. Ap[ply] CADILLAC MOTOR CAR CO., Evans[ton] Branch, 1820 Ridge-av. Rogers Pk. [...]

MAN—TO TAKE CARE OF TENNIS C[OURTS], Rogers Park Tennis Club. Phone M. [...] Joyce, Rand. 7940 or Rogers Park 3777.

AUTO WASHER — MUST BE ABLE [TO] drive all cars; night work. Oakley M[otor] Sales, 2300 W. Division.

[illegible]

LABORERS—COAL AND BUILDING MA[TE]rial yard; steady work. HENRY FRE[...] SONS, 3135 Belmont-av. Juniper 0800.

HOUSEMAN—EXPERIENCED, AT HEN[...]TIN HOSPITAL. Good salary. Apply 939 N. La Salle.

HOUSEMAN—EXPERIENCED, WHITE, [...] loop hotel. Apply Housekeeper's office, [...] floor, Bismarck Hotel, 175 W. Randolph.

COLORED COUPLE FOR KITCHEN A[ND] porter work; small hotel. 7605 Bosw[orth-]av. Rogers Park 8870.

PORTER AND YOUNG MAN — EXP[ERI]enced, to oil machinery. Apply laun[dry] dept., Blackstone Hotel, 7th-st. and Michi[gan].

LABORERS—IN BOX FACTORY, AP[PLY] 1418 W. 22d-st. Rathborne Hair & Rid[g]way Co.

[illegible]

WALL PAPER ORDER FILLERS—DAY[...] 1406 Milwaukee-av.

PORTER — MORNINGS ONLY. [...] PHARMACY, 558 Barry-av.

PORTER—WHITE, TO HELP IN SHIPPI[NG]. Apply 59 E. Illinois-st.

MAN—YOUNG, FOR SODA FOUNTAIN. [...] E. 63d-st.

PORTER—COLORED; $18 PER WEEK A[ND] meals. 4623 W. 22d-st.

NIGHT MAN—APPLY, 4874 N. CLARK[...] THE PARMELEE CO.

WAITER AND DISH WASHER— 3218 Sheffield[-av.]

Help Wanted with Investment.

PERMANENT POSITIONS OPEN FO[R] men driving our trucks under contract; [...] earnings up to $8,000; deposit require[d]; fully secured; act at once. TONHUSTLERS, INC., 2625 S. Wabash-[av.]

WANTED—MALE HELP.

Miscellaneous.

FREE PUBLIC SALES SCHOOL.

A representative REAL ESTATE firm, established for the past 30 YEARS IN CHICAGO, gives YOU an opportunity to attend their FREE SALES SCHOOL one night per week. To those qualifying, after completing a four weeks' course a gilt edge FULL or PART TIME PROPOSITION with a liberal remuneration will be made. New Class starts Tuesday, April 10, at 7:30 p. m. SHARP. Whether you contemplate accepting a position in the Real Estate field or merely wish a general knowledge of Real Estate practice you are invited to attend. For further information and admission tickets, apply in person Saturday from 9 a. m. to 5:30 p. m., and from 7 p. m. to 8:30 p. m.
WALTER B. SADLER, INSTRUCTOR, ROOM 246 CONWAY BLDG., 111 W. WASHINGTON-ST.

ELEVATOR OPERATORS, experienced, for passenger service. Apply Supt.'s office, 4th floor. HILLMAN'S, State and Washington-sts.

AUTOMOBILE WASHER. Good salary; steady position. Apply The Fair Garage, 3238 N. Clark-st. THE FAIR.

EXPERIENCED PAPER stock handlers, and press feeders. Call at Employment Dept. THE CUNEO-HENNEBERRY COMPANY, 22d, Canal, and Grove-sts.

MODELS For wholesale clothing mfg. house; excellent opportunity to travel, learn salesmanship, business, with experts; must be perfect 36 or 37 and experienced road model; several men needed but a chance like this is so rare that first comers will win out. Apply at once. E. M. LINDENTHAL & SONS, The "L" System Clothes, 411 S. Market-st.

PACKERS—FOR CHINA AND glassware. Must have had previous experience. Apply Mr. Neumann, sub-basement. ROTHSCHILD & COMPANY, State, Jackson and Van Buren.

PACKERS—FOR HOUSE furnishings. Must have had previous experience. Apply Mr. Neumann, sub-basement. ROTHSCHILD & COMPANY, State, Jackson and Van Buren.

PACKERS. Experienced men to pack auto supplies and hardware; permanent, pleasant sunshiny place. THE BETTER TIRES CO., Michigan-av. and 18th-st.

PACKERS. Wholesale auto supply house wants experienced packers for freight, express, and parcel post shipment; auto supply experience preferred, but not necessary. Apply MR. LAUER, 2d floor, NEW ENGLAND MILLS CO., 849 Washington-blvd.

JANITOR for offices; permanent. FAIRBANKS, MORSE & CO., 900 S. Wabash.

PORTER—COLORED. Prefer one who has worked in retail store. Must have good references; good salary; steady work. P. R. KLINK, 624 S. Michigan-blvd. 2d Floor.

MEN—CLEAN, INTELLIGENT, WHO KNOW city, with or without experience; permanent positions driving automobiles; openings on North, South and West Sides; free instructions; no washing or repairing; average pay, $35 per week. Call at 57 E. 21st-st.

Wanted—5 Reliable Men To operate trucks in road building; bona fide, guaranteed jobs offering big returns; must make deposit on equipment. TONHUSTLERS, INC., 2625 S. Wabash-av.

HOUSEMAN—FOR SMALL COUNTRY CLUB, 11 miles from Chicago, or will consider man with wife, to cook; woman used to cooking for large family can do the work; man to take care of low pressure boiler. Address K D 20, Tribune.

NIGHT WATCHMAN—WHITE, OVER 30 years of age; must be a good automobile washer; permanent position; good pay; must have perfect record of honesty and be absolutely dependable. Apply to H. A. WEHMEIER, 2612 Michigan-av.

PACKER AND HELPER For shipping clerk to handle heavy hardware. Apply W. D. ALLEN MFG. CO., 566 W. Lake-st.

MEN—YOUNG, TO TRAVEL AS CLOTHING models; must be of good appearance and 36 inch breast measure. Ask for Mr. Kohn. STRAHAN-KOHN-SCHOEMBERG CO., 508 S. Franklin-st.

MAN—YOUNG, H. S. GRADUATE OR WITH teaching experience, to learn salesmanship with rapidly growing high grade company. Good pay and transportation. Mr. Branch. 1311 Prairie-av.

MAN — AMBITIOUS, OF PROVEN SALES ability, for permanent connection with large corporation; proposition of exceptional merit; will appeal to the exceptional man. Address F K 365, Tribune.

MEN—CAN USE AT LAKE GENEVA, WIS., one night watchman, one yard and houseman, one gardner; satisfactory ref. as to character required. Write fully. Address ... 188, Tribune.

MEN—WE HAVE THREE MORE OPENINGS for young men in growing organization; permanent work and rapid advancement; $90 to $110 to start. Apply MR. SMITH, 9 to ...

WANTED—MALE HELP.

Employment Agencies.

BOOKKEEPERS, ACCOUNTANTS, CLERKS, many good openings for high class men. See us for prompt service. COMMERCIAL AGENCY, Suite 1203, 109 N. Dearborn-st.

FREIGHT RATE CLERK—COML. FIRM, $175; clerk, accounting dept., loop, $140; stenographer, to railroad executive, $145. AMERICAN RAILWAY BUREAU, 11 S. La Salle-st., Room 1131.

LOCO. CRANE...$36 | VAULT TENDER $90
Engine R. hlper.$37 | Auto mech......$48
Hotel clerk......$125 | Waiter, country...$25
BUSCH AGENCY, 157 W. Randolph-st.

200 VACANCIES FOR QUALIFIED ENGINEERS, Draftsmen, Bookkeepers, Clerks, etc. H. H. HARRISON & CO., 19 S. La Salle-st., Suite 807.

CORBOY SERVICE. 20 W. Jackson-blvd., Rm. 1108. Wabash 9284.

MANY NEW POSITIONS EVERY DAY. THE ENGINEERING AGENCY, INC., MEM. THE CHICAGO ASSOC. OF COMMERCE, 53 W. JACKSON-BLVD.

OFFICE POSITIONS—GREAT LAKES AGENCY, Room 1604, 25 E. Jackson. Wabash 6226.

JUNIOR COST CLERK, $100. STOCK CLK., $100. Asst. Shipping Clerk, $90. KING'S AGENCY, 140 S. Dearborn-st.

ASST. BKKPR..................$150 MO. COONEY-RYAN AGENCY, SUITE 1202, 20 E. JACKSON. WAB. 7421.

O. C. CLAIM INVES..................$135
Clerks, good at fig................$80-$120
Associated Service, 5 N. La Salle-st.

25 OFFICE POSITIONS. CALL NOW. SANGER SERVICE, 17 N. La Salle-st.

TRADE SCHOOLS.

TRAINED AUTO MECHANICS. Positions open for trained automobile men. Salaries from $50 to $125 a week. Our 8 weeks' motor mechanics course all YOU need to qualify. Thousands have won success through GREER Master Training—so can YOU. Courses $25 and up. GREER shop instruction best known. You work with REAL motors. Our big modern building completely equipped. We train you for job as repairman, mechanic, foreman, salesman. FREE EMPLOYMENT department for placing successful graduates. Day and night classes. Write, phone Cal. 2657, or call for FREE BOOK, "How to Succeed in Automobile Business." GREER COLLEGE OF AUTO ENGINEER'G, 2022 S. Wabash-av., Chicago, Ill.

AUTOMOTIVE ELECTRICIANS — $75 TO $100 a week. This big, new, uncrowded profession is calling for men. 78% of all automobile repairs are electrical—yet there are only a few experts who can do this work. Garages and repair shops need men. The demand is tremendous, and the pay from $75 a week up. Yet any one can become a trained expert in 8 short weeks right in Chicago. We have more openings right now than we can fill. Phone or write immediately for full details. Department 54, Ambu Engineering Institute, 2632 Prairie-av., Chicago.

LEARN AUTO AND TRACTOR MECHANICS IN THE GREATER, BETTER SCHOOL. Learn by job methods—no books. Day and evening classes. Write or call for information. Visitors welcome. See us first. RAHE AUTO AND TRACTOR SCHOOL, 4445 Grand-blvd. Tel. Atlantic 0075.

LEARN ELECTRICITY—ACT NOW. In America's Greatest Electrical School. MAKE $50 TO $175 A WEEK. FREE CARFARE—FREE RADIO. Visit our school any day or Monday, Wednesday, and Friday evenings. COYNE ELECTRICAL SCHOOL, 1312 W. Harrison-st. Ph. Monroe 6780.

MAKE MONEY AT HOME IN YOUR SPARE time. No canvassing. We pay you cash weekly. Particulars and booklet free. Write today. Authorized and fully paid capital, one million dollars. American Show Card System, Limited, 228 Adams Building, Toronto, Canada.

HOTELS NEED TRAINED MEN—NATION-wide demand for high salaried executives; past experience unnecessary; we train you by mail and put you in touch with big opportunities everywhere. Write at once for particulars. Lewis Hotel Training Schools, Desk 718, Washington, D. C.

SALESMEN—INEXP. OR EXP.; EARN $2,500 to $10,000 yearly; big demand; city or traveling; free employment service for members. Write or call. NATL. SALESMEN'S TRAINING ASSN., 517 Monadnock Block.

WE WANT MEN TO LEARN BARBERING. It pays. Clean, inside work. Short course. Day or evening. Positions waiting. Call or write for free catalog. MOLER BARBER COLLEGE, 105 S. Wells-st.

EARN $35 TO $125 A WEEK. Learn motion picture, commercial, and portrait photography. 3 to 6 months' courses, day or night. Catalog "G." New York Inst. of Photography, 630 S. Wabash-av.

$20—AUTO DRIVING & REPAIRING—$25. License guar. and job; day or eve. classes. MUNSON SCHOOL, 1507 Madison-st.

MACHINERY AND TOOLS.

IN STOCK NOW FOR IMMEDIATE DELIVERY.

Screw Machines.
No. 1 Pratt.
¾" Gridley.
3" Jones-Lamson.

Drill Presses.
10" Meyers.
20" Campion.
3 Spindle Blaesi.
Bickford Plain Radial, 5 ft. arm.
Niles-Bement-Pond Plain Radial, 6' arm.

Boring Mill.
72" Colburn.

Slotters.
Putnam Vertical, 10" stroke.
Niles Vertical, 16" stroke.
Niles Vertical, 16" stroke.
Niles Vertical, 20" stroke.
HARRIS BROTHERS COMPANY, 35th and Iron-sts. Phone Lafayette 1900.

WE OFFER FOR IMMEDIATE DELIVERY the following machinery, which can be inspected in our warehouse in Chicago. Some of these tools have never been used. Those that have been used are in first class condition. Prices and terms can be made satisfactory.
1 60 in. Niles boring mill.
1 41 in. Niles roll turning lathe.
1 No. 10 B. & S. horizontal mill.
Newton Duplex miller.
Pedric 6 in. tubular boring mill.
2 No. 14 Garvin vertical spindle planers.
1 Model C Becker vertical milling machine.
1 No. 3 Modern Universal grinder.
1 Ohio tool grinder.
1 B. & S. grinder.
1 No. 2 Beaman & Smith.
1 42 in. Bullard vertical boring mill.
1 No. 3 Whitcomb planer.
1 6x80 in. P. & W. measuring machine.
Pratt & Whitney semi-automatic Lincoln type miller.
AUSTIN MACHINERY CORPORATION, 603 Railway Exchange. Telephone Harrison 4668.

WANTED—TO PURCHASE OR RENT LOCOMOTIVE, COAL OR OIL BURNING, ABOUT 14X22 INCH CYLINDERS, 40 TO 50 TON. Call FRUIT GROWERS' EXPRESS CO., SO. CHICAGO 7945, IMMEDIATELY.

BEFORE REMOVAL to our new and larger location we are offering at additional discount to reduce our large stock of A. C. and D. C. motors and generators. ARTHUR WAGNER CO., 706 S. Dearborn-st. Harrison 1833-1246.

FOR SALE—1 COMPLETE SET OF WOODworking machines, including planers, saw tables, jointers, boring machines, etc., of La Salle Woodworking Co., 19th and California-av. For particulars address Woodworkers' Tool Works, 222 S. Jefferson. Ph. Haymarket 1669.

MACHINERY—NEW AND USED—All kinds, all prices. WRIGHT, 601 Monroe. Haymarket 8722.

USED MIXERS, GRINDERS, KETTLES, filters, tanks, etc. Other equipment. EDWARD M. HELLER & CO., 144 W. Kinzie.

SINGLE PHASE A. C. NEW ½ H. P. GEN. Elec. motor, Rep., ind., $39. Other bargains. Hyde Electric Co., 619 S. Dearborn-st.

WANTED—TO BUY GASOLINE BOWSER 50 gallon tank at right price. Call Calumet 5800. MR. WILLIAMSON.

FULL LINE OF WOOD WORKING MACHINery, electric motors. Full description may be secured by calling Victory 8655.

WANTED—FEMALE HELP.

Stores and Offices.

Addressers, Office Help. Beginners and experienced. We need the following help: Girls for filing, addressing, inclosing, stamping, mail opening, and entry work. We can use a few typists and also a few girls for miscellaneous office work, such as special file work, special addressing, and other work. This requires accuracy and speed. The positions are permanent the year around, starting salary is good, and there is steady, rapid advancement. Our hours are 8 a. m. to 4:55 p. m. We close Saturday afternoon all year around. Apply W. D. BOYCE CO., 500 N. Dearborn-st.

BILLING CLERK — EXPERIENCED, WITH general clerical experience, including knowledge of single entry bookkeeping; state age, experience, references, salary expected to start; good opportunity with growing concern for right party. Address F K 65, Tribune.

Bookkeeper and Typist to keep royalty records; must be neat, accurate penman and ambitious; state age, salary, experience. Address F N 512, Tribune.

BOOKKEEPER ASSISTANT — EXPERIenced to take charge cash books; large concern; temporary position; state last experience. Address F G 264, Tribune.

BOOKKEEPER—ASSISTANT, KNOWLEDGE of stenography; permanent. Take 79th-st. car to Woodlawn-av. Van Cleef Bros., 7722 Woodlawn-av.

BOOKKEEPER AND CASHIER — YOUNG lady; must furnish A1 references. Corona Typewriter Sales Co., 72 E. Randolph-st.

BOOKKEEPER, TYPIST — EXPERIENCED; salary $20. OVERLAND CANDY CORP., 1732 W. Austin-av.

CASHIER AND BOOKKEEPER—WITH INstallment house experience; steady position and good salary. Apply at once. Mr. Eta Hokin. L. Fish Furniture Co., 1906 Wabash-av.

CASHIER—EXPERIENCED, IN A BUSY lunchroom; 6:30 to 2 one week; 2 to 9:30 the next week; $15 and meals. N. W. Terminal Restaurant.

CLERK—YOUNG LADY AS COUPON TELLer, for banking house; one with some knowledge of bookkeeping preferred; permanent position. State age, experience and salary desired. Address J 162, Tribune.

DICTAPHONE OPERATOR experienced and thoroughly competent, for permanent, desirable position. Address G B 63, Tribune.

FILE CLERK — EXPERIENCED, WITH high school education; girl residing in neighborhood preferred. K. & S. Sales Co., 4325 Ravenswood-av.

GIRLS for manufacturing office. MEYER & CO., Tailors, 843 W. Adams. Mfg. office 6th floor.

GIRLS, YOUNG WOMEN. 16 to 30, large office; positions paying $120 to $175 per month. This is telegraph work and positions are now open; if not an operator we train you, spare time, day, evening, or at home; work while training for those unemployed. Write, call or phone Mr. Purnell, 3400 S. Michigan, Victory 3070.

GIRL — GOOD AT DETAIL and typing. YELLOW COACH MFG. CO., 1148 Belden-av.

GIRL—16 OR 17 YEARS, LIVING WEST of Halsted, south of 55th-st., for general office work; prefer beginner; good chance for advancement; ideal working conditions; 44 hour week; close Saturday afternoon. LARKIN CO. OF ILL., 3617 S. Ashland-av.

GIRLS—LIGHT FACTORY WORK; STEADY positions, chance to make good money on piece work; over 16; must have proof of age. PIANO AND ORGAN SUPPLY CO., 2100 N. Racine-av.

GIRL—OFFICE WORK, YOUNG, CONSCIENtious; steady; $16 to start. Mr. Johnson. M. & M. Sales Co., 143 N. Wabash-av.

GIRLS—FOR ADDRESSING, FOLDING, ETC.; advertising dept. Ask for Mr. Dreyer. Martin Senour Co., 2520 Quarry-st.

GIRL—VERY LIGHT WORK IN SMALL optical shop. 3919 W. Grand-av., basement.

INSPECTORS AND WRAPPERS. Several women can be placed, either full time or part time, 10:30 a. m. to 4:30 p. m.; good salary. Apply Employment Office, 5th floor. Adams & Dearborn Elevators. THE FAIR.

INSPECTORS AND WRAPPERS. Bring age certificate; good position and excellent salary. Apply Employment Office, 5th floor. Adams & Dearborn elevators. THE FAIR.

KEY PUNCH OPERATOR — IN LARGE insurance office; position offers good chance for advancement; pleasant working conditions and short hours; please answer in detail. Address F G 242, Tribune.

LADY—MANUFACTURING PLANT LOCATed on N. W. Side has opening for a lady to take charge of switchboard and information desk. Must be pleasant, neat appearing, and capable of talking intelligently to the public. This is a steady position with a good firm. Address G P 303, Tribune.

LADY — YOUNG, FOR GENERAL CONtractor's office, Northwest Side; able to do stenographic work, keep small set of books; also good at figures; state age, experience, and salary. Address F H 566, Tribune.

MULTIGRAPH OPERATOR. Splendid opportunity for experienced multigraph operator. Ask for Miss Hansen, HARRIS BROS. CO., 1349 W. 35th-st.

NURSE—THOROUGHLY EXPER., BETW. 25-30, to act as secy. to oculist; must be single, Protestant, clean, good appear., personality and initiative; good educ. and steno. exper. desired; must live on North Side. Excel. oppor. for right pers. Write in own hand, giving details and ph. No. Address F F 351, Tribune.

SALESWOMEN. Three experienced book saleswomen, at once. Steady position and liberal salary. Apply Manager, Book Department, main floor. THE FAIR.

SALESLADY—GIFT SHOP. Wanted, young, active, experienced saleslady for china lamps, gifts, etc. Must be neat, have pleasing personality; single preferred; satisfactory references required. JOHN M. SMYTH CO., 703 W. Madison.

SALESWOMAN — EXPER.; REGULAR AND short hr.; most desirable and permanent position; good salary. H. M. PARADISE, 17 N. State-st.

SALESLADIES—EXPERIENCED; STEADY positions and good salaries for live wires. BENNETT'S, 5 N. Wabash, 2d floor.

STENOGRAPHER. First class stenographer; excellent salary. Apply Employment Office, 5th floor. Adams & Dearborn elevators. THE FAIR.

STENOGRAPHER — FOR LOOP OFFICE; must be competent to take dictation from several people and transcribe intelligently; give full information and phone number in first letter. Address E O 328, Tribune.

STENOGRAPHER AND GENERAL OFFICE work; North Side real estate office. Give address or phone number. Address F S 232, Tribune.

STENOGRAPHER—EXPER.; KNOWLEDGE wholesale lumber pref.; starting salary, $25; opportunity advancement. Address S 511, Tribune.

STENOGRAPHER—EXP., AGE 25-30, GOOD personality; gentile; pleasant surroundings; about 100 miles from Chicago; $35 per week. R. R. paid. 1049 Peoples Gas Bldg.

STENOGRAPHER AND GENERAL OFFICE worker, experienced in sales department. Apply or phone THE GLIDDEN CO., 845 W. Washington-blvd.

STENOGRAPHER—CATHOLIC GIRL; POSItion open for immediate acceptance. John P. Daleiden Co., 1530 Sedgwick-st.

STENOGRAPHER—WITH SOME BOOKKEEPing experience; accurate; $22 to $25; permanent. OHLHAUSEN, 400 N. Orleans-st.

STENOGRAPHER — EXPERIENCED; POSItion permanent. THE CREST CO., 501 W. 35th-st.

STENOGRAPHER—COMPETENT, WITH AT least 2 years' experience; good salary. Pyle National Co., 1334 N. Kostner-av.

STENOGRAPHER — EXPERIENCED, GOOD education. Florists' Review, 508 S. Dearbn.

STENOGRAPHER—$18. RM. 625, 208 S. La Salle-st.

STENOGRAPHER — MUST BE GOOD PENman. Russell Studio, 209 S. State.

STENOGRAPHER AND CASHIER—NORTH Side retail furniture store. Must be courteous and capable and have knowledge of German. State age, references, experience, and salary expected in first letter. Address G B 105, Tribune.

STENOGRAPHER — EXPERIENCED; PERmanent position in sales dept.; opportunity for advancement. See Mr. Green. GOODMAN MFG. CO., 4834 S. Halsted.

STENOGRAPHER—EXPERIENCED, FOR S. Side printing office; give references, etc.; salary $25. Address F K 373, Tribune.

SWITCHBOARD OPERATOR AND TYPIST—Some experience; steady position; $19. BURHOP PAPER CO., 28 W. Austin-av., near State-st., North Side.

SWITCHBOARD OPERATOR — EXPERIenced; typist. Address G K 349, Tribune.

TELEPHONE ORDER CLERK. KRANZ, 128 N. State-st.

TYPIST—WITH SLIGHT KNOWLEDGE OF stenography; Catholic girl. Apply immediately. John P. Daleiden & Co., 1530 Sedgwick-st.

TYPIST—TO OPERATE ELLIOTT FISHER machine at Hotel Sherman. Wages, $20 wk.; daily work. Inquire at hotel desk.

TYPIST—CAPABLE OF HANDLING PHONE orders, experienced; $18 wk. Mr. Nyban, 519 Roosevelt-rd.

TYPIST AND GENERAL OFFICE WORK—No experience necessary. Apply Rm. 505, 29 E. Madison-st.

TYPIST—EXPERIENCED. AMERICAN CAN CO., 1834 Clybourn-av.

WOMAN — YOUNG, BRIGHT, TYPIST OR stenographer; must understand switchboard work; must be used to meeting public. Reply 819 First National Bank Bldg., 9:30-11 a. m.

WOMAN—FIRST CLASS BOOKKEEPER, with printing office experience preferred; good position; state salary and exp. Address S 545, Tribune.

YOUNG LADY — WITH KNOWLEDGE OF shorthand and handle small switchboard. Phone Dearborn 8130.

Executives and Managers.

BUYER—FOR WOMEN'S READY-TO-WEAR department, high grade store, Wichita, Kas.; must be experienced buyer and a good saleswoman; familiar with highest class trade; good appearance essential, also the ability to manage the department; confidential. Address WOOLF BROTHERS, Kansas City, Mo.

Factory and Trades.

CANDY FACTORY. Experienced chocolate dippers and girls for miscellaneous work. Friedman-Kerr Co., 1401 W. Jackson, 5th fl.

DANCING INSTRUCTORS—10, IMMEDIately; experienced; to teach ball room dancing; good pay; permanent position; do not phone; call personally. NATIONAL ACADEMY DANCING, 431 S. Wabash-av.

DRAPERY GIRLS—POWER MACHINE. A. J. Faber Co., 1045 Rush-st. Superior 7788.

EXAMINERS — EXPERIENCED OR INEXperienced, on bloomers. Apply American Maid Co., 833 W. Jackson.

FINISHERS—Experienced on dresses. 1925 Montrose.

FINISHERS—ON GOWNS; EXPERIENCED. 19 E. OHIO-ST.

FITTER AND ALTERATION HAND — FOR ladies' ready to wear specialty shop. Apply at once. F. N. MATTHEWS & CO., 21 E. Madison.

FORELADY to take complete charge of factory making high class dresses. For one who knows every angle of the business this is an unusual opportunity. Address G B 73, Tribune.

FORELADY AND DESIGNER—FOR SILK lamp shade factory; must be experienced in designing the better shades; good salary and bonus. Addres F O 512, Tribune.

GIRLS AND YOUNG WOMEN 14 to 25 years of age. No experience necessary. Let us teach you how to make silk thread and yarn. Light, clean, interesting work, easy to learn. Modern daylight factory. Steady work. Liberal starting salaries. OSCAR HEINEMAN CORP., Armitage and Fairfield-avs.

GIRLS 15 years of age and over for clean, light hand work. Chance to learn all branches. Hrs. 8 to 5, Saturday until 12. POWELL CORSET CO., 3d floor, 913 W. Van Buren-st.

GIRLS—FACTORY WORK. 9 hours' work, 10 hours' pay; half day Saturday. DRYDEN RUBBER CO., 1014 S. KILDARE-AV.

GIRLS OVER 16 For light factory work. Steady work and good pay in light and airy factory. WESTERN GARMENT CO., 900 W. Van Buren.

GIRLS — FOR INSPECTION and light machine work. 2000 Southport-av.

GIRLS. 17 years and over, on light machine and inspection work. Apply Felt & Tarrant Mfg. Co., 1717 N. Paulina-st.

GIRLS—FACTORY. Clean, light factory work; no experience necessary. BREWERS, 6320 Harvard-av.

GIRLS — FOR LIGHT FACTORY WORK. GENERAL ETCHING AND MFG. CO., 312 S. Hamlin-av., 1 block west of Hoyne-av., on Jackson-blvd.

GIRLS — FOR LIGHT FACTORY WORK; very good wages; fine working conditions. UNIVERSAL THEATERS CONCESSION CO., 26 N. Franklin-st.

GIRLS—FOR WINDING AND TAPING coils. ROTH BROTHERS & CO., 1400 W. Adams-st.

GIRLS — NO EXPERIENCE NECESSARY, for light work in factory. Apply United States Binder Co., 162 W. Austin-av.

GIRLS—FOR TUCKING MACHINES. 308 W. Jackson-blvd., 7th floor.

GIRLS—TO LEARN GOLD PLATING, ALSO enameling. SPIES BROS., 27 E. Monroe-st.

LADIES' FINE CLOTHES IRONER—WHITE, experienced in mangle work; wages, $65 per mo., room, board and washing. Phone Kenilworth 351.

LAUNDRY HELP. Mangle girls and shakers, feeders, recievers, and folders. Apply at once, laundry department. THE BLACKSTONE HOTEL, Michigan-av. and Seventh-st.

LAUNDRY HELP. Mangle girls and shakers, feeders, receivers and folders. Apply at once. The Drake Hotel, Oak-st. and Michigan-av.

MARCELER—A NO. 1, And all around operator. EVELYN BEAUTY SHOP, Van Buren 3375.

OPERATOR GIRLS. Good pay; short hours; piece or week work; light, airy factory. Apply 2d floor, 1272 N. Wood-st. Phone Armitage 9490.

OPERATORS Experienced on canvas coat fronts. Busiest shop in town; steady work; good pay. HAMMES-CARNALL CO., 833 W. JACKSON.

OPERATORS On single needle power machine. Steady work and good pay in light and airy factory. WESTERN GARMENT CO., 900 W. Van Buren.

OPERATORS AND SEAMERS Experienced on muslin underwear; steady work in daylight factory. Apply to Mrs. Sparr. GEO. LEWIS & SONS CO., 1300 W. Jackson-blvd., 6th floor.

OPERATORS—POWER MACHINE, HEMming napkins, towels, etc.; steady work. EYSTER LINEN CO., 618 S. Wabash-av.

OPERATORS—Experienced on dresses. 1925 Montrose.

PRESS GIRLS—APPLY AT ONCE. ACME CLEANERS AND DYERS, 3836 N. Clark-st.

PUNCH PRESS OPERATORS Opportunity to make high wages under liberal piece rate. Grigsby-Grunow-Hinds Co., 906 W. Lake-st.

WOMEN—LIGHT FACTORY WORK, $13 TO start. R. M. Krause, 323 W. Washington-st.

WANTED—FEMALE HELP.

Factory and Trades.

TAILORESS on high class work. Apply Tailoring Section, 8th floor, South Room. MARSHALL FIELD & CO., RETAIL.

WOMAN—EXP. ON LACE CURTAINS, TO take charge of dept. DAVID WEBBER, 3531 S. State.

Household Help.

CHAMBERMAID—COLORED; WEST SIDE girl preferred. 2318 Washington-blvd.

COOK — EXPERIENCED; ALSO SECOND maid; white; suburban home; excellent wages; no washing. Address F S 234, Tribune.

COOK — GOOD, YOUNG, EXPER.; REF.; priv. rm. Mrs. Weitzman, 551 Roscoe-st. Wellington 4211.

COOK—COMPETENT. Address F M 148, Tribune.

COOK—WHITE; MUST BE EXPERIENCED. References required. Superior 3297.

COOK—GOOD; GOOD WAGES; SMALL FAMily; no children. Oak Park 7355.

COUPLE—WHITE, COOK AND HOUSEMANbutler, who can drive car; best wages; permanent position. 812 Lloyd-pl., Winnetka. Phone Winnetka 170.

COUPLE—FOR HSWK.; BEST CITY REFS. required; state wages and full particulars. Address G B 69, Tribune.

ELDERLY ATTENDANT FOR WOMAN PAST 80, in exchange for good home and small wages. Address G K 334, Tribune.

GIRL—OR WOMAN, TO COOK MEALS AND care for 2 children; room, board, and salary. 2732 Jackson.

GIRL OR WOMAN—FOR GENERAL HOUSEwork; no washing; no objections to newcomer. 1639 Chase-av., 1st. Rog. Pk. 5841.

GIRL—WHITE, MOTHER'S HELPER. 7127 Merrill-av., 1st apt.

GIRL—FOR GEN. HSWK. HOMEL, 1211 Carmen-av. Edgewater 5250.

GIRL—WHITE, FOR GEN. HSWK.; $20; 5 in family. 7529 East End-av.

GIRL—NEAT; SECOND WORK; COUNTRY; $40 per mo. Call eve. 4442 Grand-blvd.

GIRL — [WHITE], GENERAL HOUSEWK.; no washing; $12. Rogers Park 0520.

GIRL—WHITE, GEN. HSEWK.; GOOD wages. Phone Rogers Park 3408.

GIRL—YOUNG, FOR LIGHT HSWK.; GOOD wages, good home. Prospect 3656.

GIRL—AS MOTHER'S HELPER. 1659 Humboldt-blvd. Mrs. Fine.

GIRL—COLORED, FOR GEN. HOUSEWORK. W. L. PROVOL, 1638 Chase-av. Shel. 2105.

GIRL OR WOMAN — EXP. WHITE, FOR hswk.; 2 adults. 5238 South Park, 3d apt.

GOVERNESS — TO TAKE CHARGE OF 3 school children and assist with housework; good home; live in Elgin, Ill. Apply at Rm. 904 Heyworth Building, 29 E. Madison, between 1:30 and 2 o'clock Saturday afternoon.

HOUSEKEEPER—WORKING; SMALL INSTItution for girls; plain cook. Central 5589.

INFANT NURSE—WITH TRAINING. APply 4186 Clarendon-av.

LAUNDRESS—WHITE. CHICAGO HOME for Incurables, 5535 Ellis-av.

MAIDS—2, COLORED, TOGETHER, COOKing, and general housework; upstairs work and care of children; stay on premises. Mrs. Hayes, 6623 Woodlawn. Hyde Park 4400.

MAID—PROT., WHITE, FOR GENL. HSWK., small family, no washing; large room with private bath. Oak Park 8308.

MAID—GENERAL HOUSEWORK; WHITE, experienced, references; 3 in family. F. C. PARDRIDGE, 4315 Grand-blvd. Atlantic 1553.

MAID—EXPERIENCED, GENERAL HOUSEwork; best of wages. W. Ware, 324 N. Scoville-av., Oak Park. Oak Park 7888.

MAID—SECOND WORK, WHITE; BEST wages; small family. Tel. Victory 7670.

MAID—WHITE; GENERAL HSWK.; 3 IN family; go home nights. Sunnyside 6574.

MAID—COLORED, AFTERNOONS, FAMILY in apartment. Ph. Edgewater 2863.

NURSE—2 BOYS, AGES 1½ AND 3, WHITE preferred; must have exp. and best of refs. 639 Spruce-st., Winnetka, Ill. Phone Winnetka 1747.

NURSEMAID — WHITE; REFERENCES REquired. 619 Colfax-st., Evanston. Evanston 2320.

NURSE—WHITE, EXPERIENCED, FOR 3½ year girl; best references. LEPMAN, Midway 9222.

PARLOR MAID—VERY EXPERIENCED, REfine, white; for one of best homes in Evanston; small family, no children; highest wages; permanent place. Call at 1120 Forest-av. or phone Evanston 572.

THIRD MAID — COMPETENT, WHO CAN do neat sewing. Address E C 596, Tribune.

WAITRESS—COMPETENT. Address G B 101, Tribune.

WOMAN—WHO HAS LIVED ON FARM TO cook and look after house for five men; no other work; house well furnished and very near school; no objection to one child; give references; permanent situation. Address O 265, Tribune.

WOMAN — MIDDLE AGED CATHOLIC, TO do hswk. and help with children; no wash.; good home, room and board, $25 per mo. to start. 7545 S. Morgan-st.

WOMAN—STAY WITH CHILD NIGHTS; LT. hsewk.; home more than wages; people employed. 736 Waveland-av. Welling. 9500.

WOMAN—WILL GIVE ROOM AND BOARD to student or woman employed to assist during spare time. Sunnyside 0879.

Hotels and Restaurants.

CAFETERIA GIRLS — GUTHRIE'S CAFETERIA, 4707 N. Kedzie. Keystone 1911.

CHAMBERMAIDS—COLORED, FOR HOTEL work; room and board. Sunnyside 2727.

COOK—EXPERIENCED FEMALE, GERMAN, able to cook for 270 people; plain German cooking. Address F L 468, Tribune.

COOK—TO ASSIST IN KITCHEN; MUST BE capable; small restaurant; no breakfast. Ph. Mansfield 1950.

DINING ROOM MANAGER—WOMAN, TO manage large hospital dining room; must have good references and with ability to make good. Address F K 51, Tribune.

DISHWASHER—COLORED, EXPERIENCED, for restaurant. Call after 10 o'clock, Room 825 Pullman Bldg., 79 E. Adams.

GIRLS—FOR DISHWASHING AND GENeral cleaning; salary, rm. and board. WASHINGTON-BLVD. HOSPITAL, 2449 Washington-blvd.

GIRL — VEGETABLE, EXPERIENCED. APply 304 S. Federal.

GIRL—COUNTER WORK, 4 P. M. TO 8:30 p. m.; no Sunday work; $8.25 and supper. 1207 N. Dearborn.

GIRL—EXPERIENCED ON COFFEE COUNter; 6 a. m. to 3 p. m.; no Sunday work. 1207 N. Dearborn.

GIRL—OR WOMAN FOR SERVING PANTRY in nurses' home. Evanston Hospital. Take Evanston L to Central Sta.

HOUSEKEEPER — FOR HOSPITAL; ONE with initiative and able to handle and direct domestic help. State experience and salary expected. Address G B 110, Tribune.

LINEN RM. GIRL—EXPERIENCED, THORoughly familiar with power sewing machine. Apply Housekeeper's Office, 2d floor, BISMARCK HOTEL, 175 W. Randolph-st.

LUNCH GIRL—4, EXPERIENCED; SHORT hours, 11-2. 53 W. Van Buren.

MAID—TO WORK IN MILWAUKEE; GOOD home, good wages; no laundry; must be competent; references. Phone Rogers Park 2839.

MAID—IN SMALL WORKING WOMEN'S club; wages $12. Call Monroe 4280 after 6 p. m.

WAITRESSES AND LUNCH COUNTER ATtendants—With or without exp., respectable, for our hotels in the Southwest. Fare and meals to destination. FRED HARVEY, 18th-st. and Wentworth-av.

WAITRESS—EXP'D. Chatham Cafe, 7514 Cottage Grove-av.

WAITRESS—6 DAYS A WEEK. LA SALLE Station Lunchroom.

WAITRESS—SHORT HOURS. POLLY TEAroom, 17 N. Wabash.

WAITRESS — MUST BE EXPERIENCED. 1351 W. Van Buren-st.

WOMAN—GOOD, STRONG, WHITE, TO make salads; must know her business. PALACE CAFETERIA, Peoria, Ill.

Saleswomen.

A POSITION IN AN ORGANIZATION OF HIGH BUSINESS IDEALS is open to a young woman 23 to 25 years of age, who may now be employed in clerical or sales work and who desires to improve her business environment and earnings.

All you need is a pleasing personality, some native aggressiveness, a good education, and an ambition to work and succeed.

We teach you and pay you well while learning. Many of our experienced young women make upward of $40 per week. Does such a position interest you? If so, tell us about yoursel . na letter. All information furnished will be held in strict confidence until definite arrangements for employment have been made. Address A N 600, Tribune.

WANTED—FEMALE HELP.

Saleswomen.

GIRLS—TO LEARN DEMONSTRATION; EXperience not necessary, as we teach you; salary to start. Call Rm. 712, 35 S. Dearborn.

LADIES—TO SELL INFANTS' WEAR AND ladies' underwearments; outside work. Call 8 to 10 a. m. Sat. American Home Supply Co., 164 N. Ashland-av., 2d floor.

LADY SOLICITOR—FOR PRINTING PLANT; part time in office. Darrow Ptg. Co., 524 S. Dearborn.

SALESWOMEN—FOR CHICAGO AND SUBurbs; work is pleasant; one of our salesladies made over $80 last week; we give you an intensive course of sales training on our product, which is the leader in its field; afterwards little supervision—but leave it to you to succeed. For interview phone A. D. O'Neill, during the day, Haymarket 7331; at night, Saginaw 0580.

SALES MANAGER, SUBDIVISION, To take full charge and organize sales unit, North Side properties. Must be good closer, with A-1 references. All correspondence confidential. Address F K 396, Tribune.

SALESWOMEN—AT ONCE; CAPABLE WOMen to demonstrate and sell dealers well known toilet goods line; salary, bonus and part traveling expenses; position pays $25 to $75 per week. Can also use two traveling together. See MR. GOODRICH, Room 210 Sherman Hotel.

SALESLADY—WITH APPEARANCE AND exceptional ability to sell; prefer lady with experience on stock, adv. or real estate. Room 1008, 155 N. Clark.

SALESLADIES—NEAT APPEARANCE, FOR real estate; salary and commission. Address F L 502, Tribune.

SALESLADY — REAL ESTATE EXPERIence, to take charge office; not over 35 yrs. of age. 615, 139 N. Clark-st.

SALESWOMEN—$10 A DAY EASILY MADE. See O'Brien, 1910 Stevens Bldg.

YOUNG LADIES—FROM 25 TO 30 YEARS old, to call on wholesale trade, experience not necessary. Address F L 509, Tribune.

Miscellaneous.

TEACHER—EXPERIENCED, OVER 21, FOR position in our organization as a visiting teacher. Position pays $150 and transportation. Apply in person, 9 to 11 a. m. or 1 to 3 p. m. MRS. ZIEBELL, 1811 Prairie-av.

WOMAN — AMBITIOUS, DESIROUS OF working into executive position; $1,500 first year; rapid promotion. Address F L 412, Tribune.

COLLEGE WOMAN—OR TEACHER, CHRIStian, Protestant, free to travel; write fully. Address E S 206, Tribune.

YOUNG LADY—ARTIST'S MODEL, TO POSE evening; modern bathing suit. Room 1304 Auditorium Tower.

LADY — CORPORATION HAS EXCEPTIONal opportunity for well educated, energetic lady; splend. sal. Address F K 364, Tribune.

NURSES—FOR TRAINING; FULL MAINTEnance given. Chicago Hospital, 811 E. 49th.

LADY—YOUNG, GEN. WORK; HOURS, 9 TO 6. Flander's Sweet Shop, 405 E. 61st.

Employment Agencies.

HEAD WAITRESS, $75, R., B.; ELEVATOR Opr., $60, r.-b.; Waitress, out of town, $40, r.-b.; Pantry, $60, r.-b.; Asst. Hskpr., $45, r.-b.; Linen Room, $50, b.; Factory, $16. LA SALLE AGENCY, R. 14, 154 RANDOLPH

CORBOY SERVICE. 20 W. Jackson-blvd., Rm. 1108. Wabash 9284.

STENO., LOOP, $30; CLERICAL, $110; TYPist, $100; Bkkpr., $110. The Clearing Service, 17 N. State.

STENOGRAPHERS [LOOP] ....$20-$28
Typists and Clerks..................$15-$20
Associated Service, 5 N. La Salle.

2 GIRLS, OFFICE, NO EXPERIENCE. SANGER SERVICE, 17 N. La Salle-st.

Free Typewriting Emp. Bureau.

TYPIST—FOR PERMANENT POSITION ON North Side; salary $20. Call Underwood Typewriter Co., 37 S. Wabash-av.

TRADE SCHOOLS.

WOMEN—TO LEARN NURSING; DEMAND greater than supply; good pay; learn at home in spare time; earn while learning; entire tuition can be earned in few weeks; special offer, including free nurse's equipment. Write Chicago School for Nursing, Dept. K, 421 S. Ashland-av., Chicago.

LADIES—LEARN HAIRDRESSING, MARcelling, permanent waving, water waving, manicuring, facial massage, electrolysis or chiropody. Short course that pays. Day or evening. Positions waiting. Call or write for free catalog. Moler College, 105 S. Wells-st.

WOMEN DENTAL ASSISTANTS—THIS FAScinating, well paid professional work quickly learned. Free outfit. Free employment service. Call or write for catalog W2. McCarrie School, 84 W. Lake, Chicago.

GERTRUDE HALE MARCELLERS IN DEmand. Positions waiting. We teach you quickly. Days, evenings. Room 700, 14 W. Washington-st.

COMPTOMETER SCHOOL. Day and evening classes. E. C. WARNER, 14 E. Jackson. Phone Wabash 8582.

EARN MORE MONEY IN BEAUTY CULture. We teach you how. Chicago Hairdressing Academy, 64 W. Randolph-st.

LEARN SHORTHAND THE QUICKEST WAY —30 days. Ind. or small class. Address E P 329, Tribune.

DO NURSING, $20 WK. WHILE LEARNING. Work in fine homes. Supt., 6206 Winthrop.

DRESSMKG.—MILLINERY SCHOOLS.

VALENTINE DRESSMAKING COLLEGE, designing, millinery; day, eve. Call, write, or phone Seeley 1643. 2407 W. Madison-st.

SEE US IF YOU ARE LOOKING FOR BEST system in dress designing, sewing, millinery. THE MASTER COLLEGE, 190 N. STATE.

TYPEWRITERS AND SUPPLIES.

CORONA, $59.50. To make room for the NEW MODEL CORONA, we are offering new No. 3 models at this special price. We also have rebuilt CORONAS as low as $27.50 and other makes, large and portable, from $15 up. Phone, write, or call for catalogue. Out of town orders promptly filled. CENTRAL 4750. CORONA TYPEWRITER SALES CO., 72 E. Randolph-st. 12 S. La Salle-st.

CENTRAL 3630.
Oliver ....$15 | Royal $25
Remington ....15 | Hammond 25
L. C. Smith ....32 | Underwood 32
Other makes and models, $15 up. Guaranteed. Rent applied 3 mos., $5 up. YOUNG TYPEWRITER CO., INC., 169 N. Dearborn-st. Just North of Randolph.

GREATEST BARGAINS IN CHICAGO—
Olivers ....$15 | Underwoods $30
Royals ....25 | Remingtons 29
L. C. Smiths .....35 | Portables .....$15 up
Rented 3 months, $5 up; rent allowed on sale. Adding machines and check protectors. Manufacturers' Typewriting Clearing House, 193 N. Dearborn-st., cor. Lake. Central 6035.

NEW $50 MOLLE, $19.50; CORONA, $29.50; Monarch stand., $24.50; Olivers, $19.50. Many other regular [not special] values. Adding, calculating machines, check prot.; easy payments; rented, exchanged. Reliable Tw. Co., 170 W. Washington. Dearbn. 8043.

UNDERWOOD PORTABLE; PRICE $50; ideal for home use and the traveler; minimum weight and maximum service. UNDERWOOD TYPEWRITER CO., 37 S. Wabash-av. Rand. 6880.

ROYAL 10; ALSO OTHER MAKES—SOLD, RENTED, REBUILT. GARBELL BROS. TYPEWRITER CO., 219 S. DEARBORN. WABASH 2707.

ALL MAKES SOLD, RENTED, REPAIRED. LOWEST RENTAL RATES. AMERICAN WRITING MACHINE CO., 329 S. Dearborn-st. Harrison 6880.

5 UNDERWOOD, L. C. SMITH, OLIVERS, $12 up. 2856 Broadway. Saturday only.

DOGS, BIRDS, POULTRY, ETC.

...copartner of John Rodighiero, doing business as the Asiago Cheese Co., at 503-507 N. Wells-st., Chicago, Ill., has this day disposed of and sold all his interest in and to said business to John Manfrin, and is therefore no longer connected with said business or interested in said company. ULYSSES BACCI. Dated April 5th, 1923.

NOTICE—YOU ARE HEREBY NOTIFIED that we have sold the furniture store located at 178-180 N. Cicero-av., known as the Washington Furniture Company, to L. Ginsberg, April 2, 1923. We understand that Mr. Ginsberg will desire to continue the business under the same trade name of Washington Furniture Company. All claims will be paid by us. G. C. Feldberg, I. Feldberg.

CLOTHING, FURS, ETC.

YOUR COAT AND VEST CAN BE **MATCHED** WITH NEW **TROUSERS** ACME PANTS MATCHING, 20 W. Jackson-blvd., R. 1102.

WE **Match Pants** TO YOUR COAT AND VEST. Consumers Pants Match Serv. 184 W. WASHINGTON, RM. 405.

SPRING GOWNS, WRAPS, Personally selected dresses, suits from fashion centers; ½ cost. Why? Samples; no 2 alike. Siberian squirrel coat, plat. fox collar. 675 N. Michigan. Sup. 7936. Open eve.

FUR TRIMMINGS AND CHOKERS. WE also remodel furs into Johnny jackets or any latest style. BLUMENFIELD FUR SHOP, 204 State-Lake Bldg. Dearborn 1253.

AT FACTORY PRICES—CHOKERS, $5 UP; jackets, $20 up; remodeling of all kinds. PETERS FUR SHOP, 5115 Michigan-av. Phone Drexel 1756. Open 9 a. m. to 9 p. m.

FOR SALE — BLACK SIBERIAN HARE skins. F. Adams, 710 North-st., Racine, Wis.

27 SAMPLE SUITS, LATEST STYLES, $35 value, now $19.75. Rm. 107, 184 W. Wash.

BLUE TAFFETA DRESS; SIZE 36; POLO coat; reas. Stewart 2628.

FOR SALE — LADY'S BROWN SPRING coat; size 36; like new. Beverly 2574.

JEWELRY, WATCHES, ETC.

PAWN TICKETS AND DIAMONDS BOUGHT for cash; also old gold, silver, and platinum; broken jewelry, gold teeth for mfg. purp.; Elgin, Walth. watches, $5 up. Room 908 Reliance Bldg., 32 N. State. Ph. Dearborn 4654.

WANTED — PAWN TICKETS, DIAMONDS, watches, platinum, old gold, silver crowns. We pay full value. Private off. Marshall Ref. Co., Rm. 507, 145 N. Clark-st.

HIGHEST CASH PRICES GUARANTEED for your diamonds, pearls, jewelry, and pawn tickets; quick action; confidential. JAMES HARRISON, R. 707, 7 W. Madison.

GET 50% MORE FOR YOUR DIAMONDS and pawn tickets, old gold, and platinum. Room 1206 Reliance Bldg., 32 N. State-st.

PAWN TICKETS BOUGHT. ALSO OLD gold, silver, platinum, diamonds; best price; business confidential. 2 S. Clark-st.

DIAMONDS AND WATCHES—$1 PER WK. Look for our key—it's your guaranty. OLSEN & EBANN, 209 S. State-st., 4th floor.

PLUMBING, HEATING & FIXTURES.

HIGHEST QUALITY MATERIAL, WHOLEsale prices, direct to consumer; satis. guar. People's Plumbing & Heating Supply Co., 490 Milwaukee, 461 N. Halsted. Hay. 1018.

GUAR. PLUMBING & HEATING SUPPLIES at wholesale to all. Send for catalogue. B. Karol & Sons Co., Kedzie & Polk. Ked. 9440.

HOT WATER TANK HEATER, BATH TUB and kit. sink; reas. Sup. 3869.

PRINTING, ENGRAVING, BINDING.

GOOD PRINTING — LOW PRICES, CARDS, letterheads, envelopes, $4 per thousand. Victor Bros., 25 N. Franklin. Main 4271.

DICTAPHONE, MULTIGRAPH, FOLDER—Price, Inc., 440 S. Dearborn. Harr. 5917.

TO RENT—ROOMS—NORTH.

TO RENT—HOUSEKEEPING ROOMS.

South Side.

STRATHMORE APARTM'TS,

HOTELS.

Hotel New Southern

W. H. DELANEY, MGR.

MICHIGAN-BLVD. AT 13TH.

Our patrons enjoy the privacy and convenience of the most modern hotel. Five minutes' walk to the loop. And yet away from the noise.

Fireproof—300 Rooms.

Rates for Permanent Guests $10.50-$15 Per Week.

Phone Calumet 2710 for reservations.

THE ADMIRAL

AN APARTMENT HOTEL OF DISTINCTION.

JUST OPENED.

Facing the Saddle and Cycle club at 909 Foster-av., Edgewater. Exceptionally large light rooms, elegantly furnished. Restful and quiet; homelike atmosphere. Courteous and efficient service. Beautiful main and private dining rooms in connection with roof garden. Large Italian garden, with private bathing beach. Immediate selection of apartments is advisable, as a large number are already leased. Rents reasonable, considering quality and appointments. References are indispensable. Phone Edgewater 5060.

BLACKWOOD HOTEL

1, 2, and 3 room kitchenette apts., $90 to $250 per mo.

Hotel rooms with bath, $15 week up.

Complete service. Good transportation.

4518 Clarendon-av.
Edgewater 8600.

THE MELROSE

APARTMENT HOTEL,

451 Melrose-st.
Near Sheridan-rd.

Large 2, 3 and 4 room apartments, completely equipped.

A visit of inspection will convince you this is the best furnished apartment hotel in the city.

The building is new, fireproof and splendidly located, near Sheridan-rd. and Lincoln park yacht harbor and golf links.

Phone Buckingham 1200.

OAKDALE

APARTMENT HOTEL.

553 OAKDALE-AV., E. OF BROADWAY.

JUST COMPLETED.

2 and 3 room kitchenette apts., beautifully furnished throughout, including gas, elec. linen, laundry, elevator, switchboard, and maid service. Unusual location near lake, park, and golf links; reasonable.

Wellington 2627.

Seville Apartment Hotel

4144 SHERIDAN-RD.

Completely furnished one and two room apartments. Rates $100 up, including maid service, gas, light, and ice. Sheridan L station. Any bus to door.

PHONE LAKE VIEW 9000.

Clarendon Beach

HOMELIKE AND EXCLUSIVE HOTEL.

150 rms.; with bath, $55 per mo. up; with shower, $50; also wkly. and daily rates; suites, $110 up; 1 blk. to bus; nr. lake. Refs. required from single women. 831 Wilson. Sunny. 4700.

BUENA TERRACE

4246 SHERIDAN-RD.

THE HOME OF COMFORT AND CONVENIENCES COMBINED WITH HOTEL SERVICE, YET THE EXCLUSIVENESS OF A HOME. A MODERN FIREPROOF BLDG. IDEAL LOCATION, 15 MIN. TO LOOP, 2-3 ROOM KITCHENETTE APTS., FURNISHED COMPLETE WITH MAID SERVICE, ARE NOW AVAILABLE AT REASONABLE RATES. PHONE BUCKINGHAM 0300.

HOTEL BIRCHMONT.

PHONE ROGERS PARK 0800.

A residential hotel, near Jarvis-av. L station and lake. Excellent table. Entertainment. Children. Weekly rates with meals, rooms with bath, maid service, etc., $20 and up single, $30 and up for two. Special family rates for two, three and five rooms.

SAVOY HOTEL

3000 MICHIGAN-AV.

To Rent—260 outside rooms; newly dec., $5 week and up; 10 min. to loop. Cal. 5652

HOTEL GRASMERE.

AN EXCLUSIVE HOTEL ON NORTH SHORE. Every room ...

THE MONTEREY

HARVARD HOTEL.

BOARD WANTED.

ROOMMATES.

TO RENT—HOUSES—SOUTH.

TO RENT—HOUSES—SUBURBAN.

HILL & WHEELER

TO RENT—FURNISHED HOUSES.

WANTED—TO RENT—HOUSES.

TO RENT—FOR SUMMER RESORTS.

TO RENT—FLATS—SOUTH.

TO RENT—FLATS—SOUTH.

NEW BUILDINGS.

Now ready for occupancy.
1511-27 E. 67th-st.
One room hotel apartments.

Northeast corner 73d-st. and Evans-av. 4 rooms.

Northeast corner 68th-st. and Ridgeland-av. 2 and 4 rooms. Sun parlors, fireplaces, etc. Large, light rooms.

Northeast corner 69th-st. and Ridgeland-av. 3 and 4 rooms, in-a-dor beds.

6742-52 East End-av. 2, 3, and 4 rooms, in-a-dor beds, etc.

Northwest corner 69th-pl. and Dante-av. 2, 3, and 4 rooms, in-a-dor beds, etc.

Southwest corner 69th-pl. and Harper-av. 2, 3, and 4 rooms, in-a-dor beds, etc.

Southwest corner 78th-st. and Langley-av. 4 rooms, sun room, all outside.

7342-46 Kingston-av. 2 and 4 rooms, in-a-dor beds.

6733 Merrill-av. 6 rooms, 2 baths, sun parlor, garage, etc.

6833 East End-av. 6 rooms, 2 baths, sun parlor, garage, etc.

Prices from $60 to $225. Complete list now available. Office open evenings and all day Sunday.

GLATT & PRICE,
6831 Stony Island-av. Dorchester 8800.

RARE OPPORTUNITY

One Apt. for May 1st.
5492 South Shore-drive.
Jackson Shore Apartments.

THE ONLY TEN STORY HIGH GRADE FIREPROOF APARTMENT BUILDING ON THE SOUTH SIDE.
5th floor south, 12 rooms, 4 baths.
4 master chambers and 2 maids' rooms.
Passenger and service elevators.
Ice and refrigeration furnished.
Fronting the lake and Jackson Park.
Most ideal location in city.
Rental $550 per month.
Inspection by appointment only.

G. H. GOTTSCHALK CO.,
FRANKLIN 2800.

SHORE-DRIVE APARTMENTS,

7201-19 YATES-AV.

3 and 4 rooms. 4 room apartments have 2 bedrooms; $75 to $100. One block south of South Shore Country club, 1 block south of new motor bus line, 1 block south of Illinois Central South Shore station, one hundred and twelve trains daily, 11c fare, 28 minutes to Randolph-st. One of the most complete, ideally located fireproof apartment buildings in Chicago. Some of these apartments are now ready for occupancy, and if you contemplate moving, why not do it now before moving charges advance? Agent on premises.

Most Attrac. Kitch. Apts.

1 blk. from lake, 1½ blks. to I. C. sta., well kept, fireproof bldgs.

IMMEDIATE POSSESSION.
5200 Harper-av., 2 rms., sun parlor, $80.
5493 Cornell, 1 rm., kitch., frt., $65.

POSSESSION MAY 1.
5493 Cornell-av., 1 and 2 rms., $60 to $75.
5200 Harper-av., 1 and 2 rms., $60 to $80.
7106 Euclid-av., 1 rm. kitch., $55.
Office open evenings until 8:30 o'clock.

WM. T. WOODLEY,
Hyde Park 2187. 1642 E. 55th-st.

4 AND 5 RMS., WITH SUN PARLORS.

Northwest corner Crandon-av. and 68th-st., within 1 blk. Jackson Pk. and 2 blks. Lake Michigan and the South Shore-dr. Every new mod. convenience in new bldg. Now ready for occupancy. Rentals $87.50 and up. Apply agent on premises, or Rm. 1603, 105 W. Monroe-st.

TO RENT—6102 DORCHESTER, 4 ROOMS, porches, $65-$67.50.
N. E. Corner of 66th and South Park, 4 rms., most reasonable apts., $57.50 and up.
6109-17 Calumet-av., 4 rms., wall beds and porches, $72.50 and up.
353 E. 61st, rooms, wall bed, $70.

SELZ & SOUTHMAN,
S. E. Corner 61st and Calumet.

TO RENT—620 E. 51ST-ST., 1ST APT., 6 rms., sun parlor, sleeping porch; facing Washington Park; $150.
618 E. 51st, 1st Apt., 6 rms., sun parlor, sleep. porch; facing Jackson Park; $150.
612 E. 51st-st., 3d Apt., 6 rms., sun parlor, sleep. porch; facing Jackson Park; $150.

F. S. HENDRICKS,
5506 Prairie-av. Normal 0011-7.

SOUTH SHORE.

3 rms., 74th and Kingston, $70.
5 rooms, $90 to $125.
6 rooms, 2 baths, $150 to $200.
7 rooms, 2 baths, 7311 Oglesby, $160.
7 rooms, 1 bath, 7228 Coles-av., $110.

J. L. HESS,
Midway 0050. 2336 E. 71st-st.

TO RENT—

TO RENT—FLATS—SOUTH.

HYDE PARK APARTMENTS.

1023 Hyde Park-blvd., 3d, 3 rms., 3 baths, sun parlor, sleeping porch; detached bldg $300

5434 Hyde Park-blvd., 1st, 8 rms., 3 baths, sleeping porch, living and dining rooms in front $235

5316 Hyde Park-blvd., 1st and 2d, 8 rms., 3 baths, sun parlor, living and dining rooms in front .... $200-$225

5468-70 Hyde Park-blvd., 1st and 2d, 7 rooms, 2 baths .... $150-$165

5526 Cornell-av., 1st, 6 rooms, 2 baths, sun parlor $165

5518 Cornell-av., 3d, 4 rms $95

1363 E. 52d-st., 1st and 3d, 6 rms., 2 baths, sun parlor $145

1120 E. 47th-st., 2 and 3 rms., with kitchenette; private tile bath; front and rear porches .... $60-$70

4721 Ingleside, 6 rms., 2 baths, sun parlor $125

KYLE & BENDFELT,
Fairfax 3071. 1506 E. 53d-st.

Hyde Park-blvd. Apts.

915 Hyde Park-blvd., 3d apt., 9 r., sun parlor, 3 baths; modern. Very fine and desirable. Large, light rooms. Plenty of sunlight. Detached bldg. $250 per mo. Poss. May 1.

Grand-blvd. Apts.

48th and Grand-blvd., 7 r., sun parlor, 3 baths. Large, light, airy rooms. Modern. Up to date. Very desirable. $150 per mo. Poss. May 1.

Kimbark-av. Apts.

5485-9 Kimbark-av., 5 and 6 4 modern. Poss. May 1. $60-$72.50 per month.

STANLEY WOLBACH & CO.,
301 E. 47th-st. Oakland 0334.

MAY 1ST POSSESSION.

4 ROOMS
4228 Michigan, 1st $75
1408 E. 54th, 1st 60

5 ROOMS
349 E. 49th-st., 1st 70
4646 St. Lawrence-av., 2d 75

6 ROOMS
544 Oakwood-blvd., 2d 100
1403 E. 60th-st., 1st 70

7 ROOMS
1407 E. 60th-st 80

10 ROOMS AND 3 BATHS.
5043 Drexel-blvd., 3d 250

See janitor on premises, or call
K. R. BEAK & CO.,
111 N. Dearborn-st. Central 4822.

Everett Beach Apartm'ts

5453-63 EVERETT-AV.

CHESTERFIELD APTS.

4530-42 DREXEL-BLVD.

McKEY & POAGUE

NEW BUILDING.

TO RENT—FLATS—SOUTH.

TO RENT—5301 CORNELL-AV., 6 ROOMS, 2 baths, 2 sun parlors, 1 blk. lake and I. C. R. R. $140.
5200 Cornell-av., 2 and 3 rms., shower baths, sun parlor, $65-$90.
4832 Vincennes-av., 3, 4, and 6 rms., 2 baths, sun parlor, in-a-dor bed, $65-$110.
5201 Ingleside-av., 6 rms., 2 baths, sun plr., $125-$150.
6201 Ingleside-av., 5 rms., s. par., $85.
5470 Greenwood-av., 7 rms., 2 baths, sun par., garage opt., $135.
5117 University-av., 7 rms., 2 baths, sun par., extra lav., heated garage, $200.
601 E. 43d-st., 3 and 4 rms., $45-$50.
4840 Lake Park-av., new bldg., facing lake, ready to occupy, 2 and 4 rms., $75-$100.
7153 Euclid-av., 5 and 6 rms., sun par., $125-$150.

LLOYD F. KIRK & CO.,
4700 Drexel-blvd. Kenwood 0215.

NEW APARTMENTS

ELEVATOR SERVICE.
FIREPROOF BUILDING.

220 E. Garfield-blvd., Nr. Prairie-av.
3 AND 4 ROOMS.

Simplified housekeeping arrangements; regular full sized bedrooms, big closets; elevator service; carpeted terrazo corridors, fixtures; decorations and comforts like a fine hotel; everything kept trim and neat; excellent transportation and located near everything worth while; cost no more than ordinary apartments.

AGENT ON PREMISES.

H. O. STONE & CO., AGENTS,
1161 E. 47th-st. Oakland 1301.

5508 CORNELL-AV.

VERY FINE.
7 room apt., 3 baths.
5238 South Park-av., 6 rms., 2 baths.
5010 Dorchester-av., 6 rooms, $100.
5443 Drexel-av., light, 8 rms., $75.
420 E. 42d-pl., 7 rooms, $75.
4336 Vincennes-av., 8 rooms, $75.
1400 E. 56th-st., cor. Dorchester-av., 6 large, light rooms, $110.
4314 Grand-blvd., 6 rooms, 2 baths, and sun parlor, $125.
4240 Michigan-av., elegant light 4 rm. apt., $67.50-$75.
4256 Grand-blvd., 7 rooms, $75.
5443 Drexel-av., 5 rooms, base., $45.

SCHMITT & WATT,
Phone Kenwood 0236. 43d and Grand-blvd.

TO RENT—IMMEDIATE POSSESSION—
6638 Ellis-av., 3d fl., 5 rms., s. p. $85.00
5527 Maryland-av., 1st, 6 rms. 80.00

MAY 1ST POSSESSION.
953 W. 77th-st., 1st, 4 rms., s. p. 70.00
7701 S. Morgan, 1st, 5 rms., s. p. 85.00
6633 Ellis-av., 3d, 5 rms., s. p. 85.00
6156 Rhodes-av., 3d, 5 rms. 87.50
616 E. 62d-av., 3d, 4 rms. 75.00
1516 E. Marquette-rd., 3d, 6 rms., 2 b. 110.00
6120 Ingleside, 1st, 6 rms., s. p. 95.00
707 E. 62d-st., 1st, 4 rms. 77.50
817 E. 61st-st., 4 rms. 70.00
6112 Drexel-av., 5 rms. 77.50

See janitor on premises or call
DANIEL WALKER & CO.

SOUTH SHORE APTS.

7200 SOUTH SHORE-DRIVE.

WILLIAM HUGHES & CO.

Constance Court Apts.,

N. e. cor. 72d-st. & Constance.
NOW READY.

TO RENT—FLATS—NORTH.

REVISED RENTALS

EDGEWATER COURTS

NEW BUILDING.
SUPERIOR DESIGN.

5019-35 Winthrop-av., near Argyle, unlike any building of similar type in Chicago, with greatly improved housekeeping facilities and generous dressing room and closet space; exceptionally large living rooms; dining rooms with capacity for eight persons. You will find in this building just completed apartments ENTIRELY DIFFERENT. One block from "L" station.

Rents $80 to $115.

AGENT ON PREMISES.

H. O. STONE & CO., AGENTS,
4757 Broadway. Edgewater 1700.

NEW SMALL APARTMENTS

2, 3, AND 4 ROOMS.
NORTH EDGEWATER.

GLYNDALE APARTMENTS,
6035 Winthrop-av. at Glenlake.
A building of quality; represents the latest in apartment house planning; now ready for occupancy.

AGENT ON PREMISES.

H. O. STONE & CO., AGENTS,
4757 Broadway. Edgewater 1700.

4 ROOMS.

2d apt., 4718 Clarendon, s. p., $95.
1st and 2d, 6110 Winthrop, new bldg., $77.50.

5 ROOMS.

3d apt., 905 Lawrence, pchs.; poss. now; $100.
1st apt., 5937 Magnolia, s. p., $105.

ROBERT A. GUARNO & CO.,
1104 Leland. Edgewater 4000.

MAY 1 OR IMMED. POSS.

Rogers Pk. High Grade Apts.
2, 3, 4 Rooms.
FURNISHED OR UNFURNISHED.

ROGERS PARK APT.

ROGERS PARK

7729 EASTLAKE-TERRACE.

Very exclusive 7 room apt. on the lake, including garage and private beach. Building just completed. Dear. 4292.

SHERIDAN-RD.

NEW BUILDING

3912-28 PINE GROVE-AV.

EAST OF SHERIDAN-RD.

HIGH GRADE MODERN APARTMENTS.

NEW BUILDING,

645-53 Gordon-terr.

SUNNYSIDE MANOR.

ROGERS PARK.

EAST OF BROADWAY.

4 RM. SUN PARLOR APT.

TO RENT—FLATS—NORTH.

1521 FARGO-AV.

5 lrg. rms., sun par., slp. pch., built in bookcases, buffet, 3d apt. of 6 flat bldg., 3 minutes to Jarvis "L"; rent $115.00.

1618-24 COLUMBIA-AV.

New bldg., just east of Clark, 4 and 5 rms., extra in-a-dor beds, ivory trim, white enamel ice boxes, paneled dining rms.; poss. April 20th; rent $85-$115, begins May 1st.

1639 NORTH SHORE-AV.

Cor. of Clark, 4 rms., new bldg., $75.00.

1744 JARVIS-AV.

2 rms. and kitchenette, in-a-dor bed, front of bldg., nr. Jarvis L sta.; rent, including gas and electric light, $68.00.

SCHOENLANK & KIRSCHNER,
6570 Sheridan-rd. Rogers Park 7100.

ARE YOU LOOKING FOR AN APARTMENT OF QUALITY? NEW 2, 3, AND 4 RMS. HARDWOOD FLOORS. FRENCH DOORS. SUN PARLORS. REAL RANGES AND ICEBOXES. SPLENDID LOCATION, HALF HOUR FROM LOOP. RUBY COURT, 7014 SHERIDAN-RD. SHERIDAN TERRACE, 7024. PHONE SHELDRAKE 5053, ROGERS PARK 4884.

Pattington Apartments

IRVING PARK-BLVD. AND THE LAKE.

To Rent—6 and 7 room modern apartments. Finest location on the North Shore in exclusive neighborhood overlooking the lake. Unequaled service, including artificial refrigeration and table ice without charge. Garage for gasoline and electric cars with service. Reasonable rentals. References required.

GILBERT F. WOODS & CO., Agents,
Lake View 0060.

EASTNOR MANOR.

534-552 Brompton-av., cor. Pine Grove, we offer 3, 4, and 5 room apartments with daylight in every corner. All rooms are decorated in the new manner with ivory finish throughout; the walls are paneled in dining room and built-in kitchen cabranettes, cabinet wardrobes, and cases, and many clever innovations for housekeeping add to the homey comforts of this building. Ready for occupancy. Exceptional service guaranteed. Agent on premises. Wellington 4873.

H. O. STONE & CO., Exclusive Agents,

COLUMBIA MANOR.

DENIFER APTS.

Kenmore and Balmoral-av.

ATTRACTIVE APT.

BRAND NEW BLDGS.

NEW BUILDING,

2, 3, AND 4 ROOMS.

5 ROOM EFFICIENCY

7665-7715 SHERIDAN-RD.

1122 COLUMBIA-AV.

SHERIDAN PARK.

ELEGANT 3 RM. APT.

TO RENT—FLATS—NORTH.

New Building

Only a Few Left.

TO RENT—FLATS—NORTH.

BAIRD & WARNER, INC.,
1349 MORSE-AV. ROGERS PARK 2400.

1126 MORSE-AV.
3d floor, 6 rms., ex. lavatory, sl. pch. Every room has view of lake.

1125 FARWELL-AV.
Four and five rms., exceptional location, overlooking private park; $125, $140.

1336-34 NORTH SHORE.
1st and 2d fl., 2 rms. $65
1332 North Shore, 3d fl., 3 rms. 70
1330 North Shore, 3d fl., 4 rms. 83
1328 North Shore, 3d fl., 3 rms. 75
Ex. large rms., full sized kitchens, inadoor beds.

1256 NORTH SHORE.
6 large rooms, sun parlor, sl. pch., 2 baths; $150.

1635 PRATT-BLVD.
4 & 5 rm. apts., new bldg., s. p., open porches; rents $85, $90, $95, $115, $125. Imm. possession; rent starts May 1st.

7618-26 EASTLAKE-TERR.
3, 4, and 5 rms. Imm. and May 1st possession; all outside rms.; inadoor beds, rent reasonable. Engineer at 7626.

7732 N. PAULINA.
1st fl., 4 ex. large rms., s. p.; $85.

1711 JUNEWAY.
1st fl., 5 ex. large rms., glazed rear porch; $100.

6834 N. ASHLAND.
3d fl., 5 rms., 2 baths, s. p. Apt. redecorated throughout.

6557 GREENVIEW.
1st and 3d fl., 5 rms., large, outside, s. p., garage.

New Building

Only a Few Left.

1754-1822 JUNEWAY-TERR., Rogers Pk., 2 blks. north of Howard L station; high grade 2, 3, and 4 rm. apts., all having 4 and 5 room efficiency.

LOWEST RENTAL IN ROGERS PARK, ONLY $62.50 TO $80.00.

ALSO

1632 JUNEWAY-TERR., 714 BARRY-AV., and 922 GEORGE-ST.; new bldgs., ready now and May 1; 5 large light rooms and sun parlors; French paneled dining rooms, side lights, and every modern appointment. Rents $110 and up. Agent on premises.

MATTESON & CONRAN, INC.,
30 N. DEARBORN. 1700 JUNEWAY-TER. CENTRAL 6680. ROGERS PARK 5025.

AINSLIE APT. HOTEL.

1062 AINSLIE-ST.

Beautiful 1, 2, and 4 rm. unfurnished apts. in new fireproof bldg., having elegantly appointed lobby, elevator day and night, switchboard service, gas and elec. light; windows cleaned included in rent; maid service if desired. Ideal for doctors or professional people desiring 24 hour switchboard service. Argyle or Lawrence-av. exp., Broadway cars, and bus 1 block; convenient to stores, theaters, and bathing beach. Prices cannot be duplicated. $65 to $125. Open for inspection daily and Sunday. 1062 Ainslie-st.

COLUMBIA MANOR. BEAUTIFUL.

1630-36 Columbia-av., e. of Clark.

TO RENT—FLATS—NORTH.

7 ROOMS.
4338 Clarendon; 1 blk. from lake; beautiful large rms.; private rear porch ... $105

SIX ROOMS.
Buena-av., at the lake; sun parlor, 2 baths; very large bedrms. This is an exceptional apt., in an extremely high grade bldg $165

FIVE ROOMS.
6573 Lakewood, 1 blk. Loyola exp. station; sun parlor, with in-a-door bed; large, light rooms $100
4040 Clarendon, 1 blk. from lake; completely redecorated $90
959 Edgecomb; new bldg., sun parlor, door bed $135

FOUR ROOMS.
Overlooking lake, beautiful large rms., bldg. 1 yr. old $115
961 Edgecomb, new bldg. door bed $100

THREE ROOMS.
6587 Lakewood, 1 blk. Loyola exp. sta.; 2 door beds $75
4748 Winthrop, living rm. and sun parlor, bedrm., dining rm., and kitchenette; excellent trans $75

2 ROOMS.
6308 Ashland, large living rm., with door bed, dining rm. and kitchenette, light rooms, bldg. 1 yr. old $55

BURT R. KIELY,
801 BUENA-AV.
Wellington 0279. Wellington 3460.
Office open Sunday, 11 to 5.

2 AND 4 ROOMS

NEW COURT BLDG.

READY MAY 1ST.

36 modern 2-4 room apts., 2 rooms consisting of a large living room, wall bed and dressing room, combination kitchen and breakfast room; 4 rooms have wall bed in living room. The location is excellent; convenient transportation on Sheridan-rd., bus line, surface cars, or elevated; high class garage facilities.

2 Rms., $70; 4 Rms., $90.

AGENT ON PREMISES.

ALDINE COURT APTS.
734 to 748 Aldine-av.
2 BLOCKS NORTH OF BELMONT-AV.
PHONE BUCKINGHAM 4600.

TO RENT—THE GABLES, COR. HOLLYWOOD and Kenmore; one 10 rm. apt., 3 baths, room for 2 servants; poss. May 1, $300.
900 Ainslie-st., east of Sheridan; ½ blk. from lake; new bldg., 2 and 3 rooms; May 1; rents $70 to $100.
945 Buena Pk.-ter., 3d, 5 rooms, large and light, May 1, $90.
4247 Broadway, 4 rooms, modern, $75.
829 Lafayette-pkwy., 5 rooms and sun par., near lake, May 1, $110.
836 Galt-av., 3 rms., ½ blk. from lake; nr. Wilson-av., $75.
HARRISON & RIEDY,
4728 Sheridan-rd. Edgewater 0472.

TO RENT—
5108 Glenwood 3, kit., 1st .... $ 80
5106 Glenwood, 4 rms., 1st 90
5110 Glenwood, 4rms., 2nd 85

TO RENT—FLATS—NORTH.

10 OR 12 ROOMS.

Residential apt. in new house, 200 ft. garden, fountain, aviary, tea house. Owner only other tenant. Lake and park view from 3 sides. 4 baths. Real mantels. Frigid air. Hot water heat. Latest decorating. Like your own house, with all apt. comforts. Rent $400 to $500. 700 Bittersweet-pl., at the lake. Bathing, golf, boating near. Lake View 0325. Pay full comm.

TO RENT—FLATS—NORTHWEST.

PALMER SQUARE.

N. W. cor. Kedzie and Dickens-av., 4 and 5 rm. apts., ready May 1; shower baths, etc.; $75 and up. Agent on prem. 11 to 2. JACOB ALLAN COHEN, 155 N. Clark-st. State 8617.

TO RENT—5 ROOM FLAT, 2 BATHS, SUN parlor; all light outside rooms; reasonable; am leaving city; sublease Oct. 1st; can be leased year May 1st; possession immediately. Logan Square Elevated. 2401 N. Kedzie-av. Rand.

TO RENT—BEAUTIFUL 4 ROOM APARTment in 4 flat bldg.; sun parlor, private rear porch; side sleeping porch; hot water heat; across from Independence Park; garage. 3818 Irving Park-blvd. Phone Irving 8211.

TO RENT—MOD., LIGHT 6 RM. FLAT ON 3d fl.; ice box, gas range, stove ht. present time; will install steam later; $65; n. e. cor. Cortland and Robey-sts. E. BECKER, Armitage 4913, a. m.

TO RENT—FINEST 6 RM. FLAT IN ALbany Pk., two full baths; tile walls; sun parlor; sun porch; breakfast room, sleeping porch; new bldg.; h. w. heat; double bedrooms; will make luxurious home. Irv.1466.

TO RENT—3023 LOGAN-BLVD., 2D, VERY modern 6 rooms and sun par., open fr. porch, 2 baths, vacuum heat and cleang. sys., fronting 300 ft. on boulevard, ½ block Logan Sq. L, 1 block to 3 surface lines.

TO RENT—RAVENSWOOD MANOR — 5 large rooms, steam heat; adults; Gentiles; May 1st. Phone Juniper 9504. Apply 2738 Sunnyside-av.

TO RENT—2D FLAT, 5 LIGHT ROOMS; private front porch; h. w. heat. 1831 N. Kildare-av.; $65; poss. May 1; garage if desired. Phone Albany 2299.

TO RENT—4 ROOM APT., NEW BLDG., NR. Kedzie and Lawrence. Fireplace, panel dining room. $68.50 and up.
EDWARD EGGERT & CO., 4811 N. KEDZIE.

TO RENT—2625 N. KEDZIE, AT LOGAN-blvd., 4 light rms., modern court bldg.; $60 per mo.; janitor on premises.
TITTMAN KILBARK CO., Ogden at Madison.

TO RENT—4 LARGE, LIGHT RMS. WITH all the newest features; private rear pch.; 2 blks. to L; $75. FRETER'S, 2608 Lawrence. Ravenswood 4589.

TO RENT—MOD. 4 RM. AND 3 RM. FLAT; imm. poss.; $40; stove ht. E. BECKER, Agt., 1958 Cortland, nr. Robey. Armitage 4913, a. m.

TO RENT—5 ROOMS; ST. HT.; MODERN; exc. trans.; $85. 2900 N. Troy-st. Albany 8121.

TO RENT—6 RM., STM. HT.; ABOVE DRUG store; old estab., doctor's office; $85 month; poss. May 1. Spaulding 6059.

TO RENT—FLATS—SUBURBAN.

SPECIAL.

A splendid 6 room apt., 2 baths, extra closet space; large rooms, sun parlor; close to lake, transportation, and schools; wood burning grate; May 1; $185.
727½ Hinman-av., 4 rooms, 1 bath, $90.

QUINLAN & TYSON,
701 Davis-st., Evanston. Tel. Rog. Pk. 2617.

HARVEY, ILLINOIS.

In new building, kitchenette apt., 2 blocks Ill. Cent. station, 40 mins. to loop, 11c fare; in-a-dor bed, gas range, ice box, steel kitchen cabinets, ironing board and steam heat furnished; immediate possession; $50. Owner, E. E. Edgar. Phone Harvey 656.

TO RENT—WASH.-BLVD. APTS.— BEAUTIFUL NEW 4 room apts. at 5904-06-08 Washington-blvd. Large sun parlors, fireplaces, bookcases, etc. Ready about April 20th; $100 and $110. ALSO 2 rooms, sun parlor and kitchenete for $75. FORD, BELLOCK & CO., Austin 9346. 58 Madison-st., Oak Park.

TO RENT—NEW SIX RM. FLAT, N. EVANSton, and new 8 rm. brick house with four acres of ground, west of Wilmette.
PAUL SCHROEDER & COMPANY,
407 Linden-av. and 1139 Greenleaf-av., Wilmette. Phones 698 and 699.

TO RENT—EVANSTON, MAIN-ST. SECTION, near lake; desirable seven rooms, two baths sun par., $185; garage optional, add $15; poss. May 1st. Address S 394, Tribune.

TO RENT—ALPHA APT. BLDG., 302-312 Washington-blvd., Oak Park, 2, 4 rm. utility apts.; new, strictly mod.; popular prices. See janitor. Owner, Dearborn 1467.

TO RENT—4 LARGE, LIGHT RMS., BLK. elevated or Northwestern. 114 Home-av. Oak Park 3537-M.

TO RENT—FURNISHED FLATS.

South Side.

NEW FIREPROOF BLDG.
1 ROOM & KITCHENETTE.

St. Regis, 4041 Ellis-av., near Ellis-av. station Kenwood L; phone service; all conveniences; free light and gas; one vacancy today, $70.
PHONE OAKLAND 2470.

TO RENT — 1430 HYDE PARK-BLVD., beaut. apt. home lwr. cor. apt., 9 rms., 2 baths, thoroughly mdrn. and up-to-date, combining all home features and apt., conv. 2 blks. from I. C. exp. sta. and shopping center of Hyde Park; poss. May 1; reas. rent. Jan., or Robt. F. Shanklin & Co., 111 W. Washington-st.

DREXEL SQ. FURN. APTS.

810 Hyde Park-blvd., facing Drexel-sq. at entrance Washington Park, choice 2, 3 and 4 room kitchenette apts.; gas and elec. lts. furn.; $17.50 a week and up; monthly rates. Phone Kenwood 0940.

TO RENT—HANDSOME 5 RM. FURN. APT., modern, decorated by Mandell Bros.; electric, bath, garage accommodations; we also rent for the season; walking distance from loop. E. LOUGHE, 1518 S. Wabash-av. Calumet 1408.

TO RENT—
4003 Ellis-av., beaut. 2 and 3 rms.; stm ht.; thoroughly modern; in-a-door beds, bal-

TO RENT—FURNISHED FLATS.

North Side.

3 Room Apartments

Beautifully furnished three room apartments. Ready for occupancy April 15. Open for inspection. Apply on premises, 620 Addison, ½ block east of Broadway.

EASTWOOD BEACH

811 EASTWOOD-AV, SUNNYSIDE 2345.

Beautiful homelike kitchenette apartments of one and two rooms, overlooking the lake. Exquisitely furnished for complete housekeeping at a moderate rental. Located just a block north of Wilson-av. at the lake. Close to elevated and bus. Apartments can now be obtained for May 1st.

SHERBURNE BEACH APTS. ON THE LAKE SHORE.

6259 Sheridan-rd., cor. Rosemont, 4, 5 and 6 room apts.; all outside, light rooms, overlooking the lake; elegantly and completely furnished; real bedrooms and kitchens; with or without maid service; Granville 'L' sta. or bus. TELEPHONE SHELDRAKE 3700.

SHERIDAN ARMS

Between Pine Grove-av. and Broadway.
FIREPROOF APARTMENT HOTEL.
Attrac. furn. 2 and 3 rm. kitchenettes; maid service; gas, linen, lights; spec. lease rates.
725 SHERIDAN-RD. LAKE VIEW 7620

LINCOLN APARTMENT

IN BEAUTIFUL ROGERS PARK.
1 to 4 rm. apts., inc. maid serv., gas, light, linen; $50 $125 mo.; bach. apts., $40-$60 mo.; wkly. rates; nr. lake, N. W. R. R. sur., "L" trans. 1648 Lunt-av. Rog. Pk. 0900.

451 MELROSE ST.,
NEAR SHERIDAN RD.

Large 2, 3, and 4 room apartments, beautifully furnished, convenient location, near Lincoln Park Yacht Harbor and Golf Links.
PHONE BUCKINGHAM 1200.

KELLSHORE

738 IRVING PARK-BLVD.
Completely furnished kitchenette apts.; good transportation; references required.

7620 SHERIDAN-RD.

2 and 3 rm. furnished apts., all with in-a-

TO RENT — VERY DESIR. PARTIALLY furn. apt in mod. duplex; 4 large lt. rms and sleep. porch; Yaryan ht.; attic space; lge. yard, close to Oak Park L; adults only; ref.; $110. Address F M 586, Tribune.

TO RENT—ONE YEAR, LOVELY APT., 4 rooms, sun parlor, beautifully furnished, piano, oriental rugs, books; $100. Phone Oak Park 5745.

WANTED—TO RENT—FLATS.

WANTED—TO RENT—FURNISHED FLAT, 5 or 6 rms., 2 baths, North Side, for marr. couple and maid; no farther north than 3500, e. of Broadway; will pay $200 to $250 per month; best of refs. Call appointment. Edgewater 0826 or Monroe 3737.

WANTED—TO RENT—4 OR 5 ROOM FLAT, stove heat, Northwest Side; around $30; by young couple with baby. Kildare 3086.

WANTED—TO RENT—2 OR 3 RM. FUR. apt., kit., bath, s. h. and el.; must be reas.; W. S. pref. Address S 399, Tribune.

WANTED—TO RENT—5 OR 6 RM. BUNGAlaw; garage; or 5 rm. flat east of Kedzie or in Edgewater. Mr. George. Ph. Juni. 8022.

WANTED — TO RENT—4 OR 5 RM. FLAT, W. or N. W. Austin 7393.

WANTED—TO RENT—6 ROOMS, STOVE, OR will care for heat; West Side. Colum.8834.

WANTED—TO RENT—4 OR 5 RMS.; MOD.; stove ht.; 1st fl.; $30 or $35. Ked. 7464.

WANTED—TO RENT—4-5 R. FLAT; N. W., nr. L, Gentiles. Address S 304, Tribune.

WANTED—TO RENT—6 RM. APT., STM., yard; nr. school; S. or N. W. Atl. 0981.

TO RENT—STORES—DOWNTOWN.

STEAM HEATED STORE,
20X60,
WITH BASEMENT,
308 South Clark-st.
Occupancy May 1st.
Apply to George H. Taylor,
312 South Clark-st.
Wabash 1246.

MORTON BUILDING,
538 S. Dearborn, lge., lgt. steam heated store, 2 street fronts; 16x68.
GEO. H. TAYLOR,
312 S. Clark. Wabash 1246.

TO RENT—STORES—SOUTH.

NEW BUSINESS BLOCKS,

1511-27 East 67th-st.
Near Stony Island-av.
Large, light stores, suitable for any up-to-date line; rents $125 and up.

1318-32 East 67th-st.
Corner Kenwood-av.
Large, light stores, good opportunities for live merchants; rents $65 and up.

GLATT & PRICE,
6851 Stony Island-av. Dorchester 8800.

STORES

in live sections all over the city. We are large real estate holders and can make fair rent. John R. Thompson Co., 350 N. Clark. Franklin 4080.

EAST 63D-ST. STORES.

415, Store, 24x100, Poss. $200
434, Store, 18x64, Poss. 75
436, Store, 22x70, May 90
6253 Vernon-av., Store & Room, May.. 50

McKEY & POAGUE
(Mr. McMinn.)
133 W. Washington-st. Franklin 1048.

STORES FOR RENT.

2 mod. stores, good for any kind of business, at 7148 S. Ashland-av., and 7402 S. Racine-av. JAMES H. RYAN & CO., 1537 W. 63d-st. Prospect 0050.

STORES—E. 79TH-ST.

16x60, basement, and heated; ideal location for hdw., cleaning and dyeing, or most any line; fast developing section; price $75. Call Dorchester 8100.

TO RENT — STORE AND 2D FLOOR IN building 1416-18 S. Michigan. Possession May 1, 1923. For particulars apply
ROWE & WHITMAN, Agents,
Tel. Harrison 1200. 431 S. Dearborn-st.

TO RENT—6727-29 ASHLAND-AV., 3 MOD. stores, suit. for any line of business; concession and reasonable rent. Call Hyde Pk. 2976.

SOUTH ASHLAND-AV,
CHOICE, ATTRACTIVE STORES IN BUSY SECTION; MODERN; HEATED. CAL. 1092.

TO RENT—STORE, 1121 E. 43D-ST., 20X70, steam heat, suitable for any kind of business; $150.
WHITESIDE & WENTWORTH, 1129 E. 63D.

TO RENT—1617 S. MICHIGAN, STORE, 38X163; modern tiled floor; also one loft.
FRANK S. PAGIN & CO. Ran. 0729.

TO RENT—STORE, 6246 S. CAMPBELL, NR. 63d; new bldg.; rent $50 a mo., stm. ht.

TO RENT—STORES, IDEAL LOCATION, N. E. corner 61st and Kenwood-av.

TO RENT—STORES—NORTH.

STOREKEEPERS.

NEW PLAN IN RENTING STORES.

TO RENT—STORES—SUBURBAN.

TO RENT—STORE BETWEEN DRUG STORE and cafeteria, doing splendid busi.; N. Evanston; $90. H. D. Bent, Central and Broadway, Evanston.

TO RENT—NEW STORE, 23X60; H. W. HT.; good loc.; rent reas. Ph. Winnetka 142. Address G K 135, Tribune.

TO RENT—OFFICES AND STUDIOS.

Downtown.

THOMPSON BLDG.,
Clark and Kinzie-sts.

We have 3 suites of offices available May 1st in this modern building, containing 450, 750, and 3,000 sq. ft. approximately. All light outside space. Reasonable rent.

JOHN R. THOMPSON CO.,
350 N. Clark-st.
Franklin 4080.

20 E. JACKSON-BLVD.

For immediate occupancy, offices containing 375, 718, and 1,200 sq. ft., also entire floor, approx. 3,000 sq. ft. Will divide. Splendid light. Reasonable rental.

WILLIS & FRANKENSTEIN,
110 S. Dearborn-st.

Hartford Bldg.

MOST CENTRAL LOCATION,

DEARBORN AND MADISON.

Two desirable light suites, suitable for real estate, architect, engineer, or building contractor's offices. Also several smaller offices. Reasonable. Some can be had now, others May 1st.

W. D. COUSIN & CO.,
Room 402. Central 0656.

CLARK AT CHICAGO AVE.

FINEST SPACE NORTH OF RIVER.
SEE FOR YOURSELF.
Perfect transportation .... 18 car lines.
El express stop, motorbus, 5 taxi stands.
ALL DAYLIGHT OUTSIDE SPACE.
Not a square foot over 25 feet from window.
NO PARKING RESTRICTIONS—WIDE STS.
Single offices .... $35 up.
En suite .... $50 up
BULK AREA OF 1,200-12,000 SQ. FT.
CARRUTHERS & CO. Superior 1890.

TO RENT—OFFICES AND STUDIOS.

Downtown.

Capitol Bldg.

[FORMERLY MASONIC TEMPLE].

STATE at RANDOLPH

CAPITOL BUILDING
General Offices & Shops.

There is still available some desirable space for general offices and shops, at reasonable rentas. The 300,000 people who daily circulate in and about this building should increase your business.

CAPITOL BUILDING
Halls and Ballrooms

This is the greatest hall building in the world—capacity 18,000 to 20,000 people. Desirable hall leases now available. Large and medium sized balrooms for rent at reasonable rates. Write, phone, or call.

CAPITOL BUILDING
ROOM 1315. DEARBORN 3824.

MORTON BLDG., 538 S. Dearborn-st., entire 2d flr., 2,500 sq. ft.; 3d flr., 2,500 sq. ft.; 12th flr., 2,300 sq. ft.; and a few choice smaller offices. Apply Geo. H. Taylor, 312 S. Clark-st. Wabash 1246.

IMPERIAL BUILDING, 312 S. Clark-st., 1,260 sq. ft. of very choice light office space on 2d floor. Apply GEO. H. TAYLOR, 312 S. Clark-st. Wabash 1246.

Adams Express Building
115 S. Dearborn-st.
Choice space for office or mercantile pur-

TO RENT—1967 MILWAUKEE-AV., VERY desirable offices; possession now. Elger Realty Co., 140 N. Dearborn-st.

TO RENT—2 OFFICES, RECEPTION ROOM, furnished, with dentist; transfer corner. 3960 Lawrence. Keystone 2013.

TO RENT—2 ROOM OFFICE, 2355 BELmont; stove heat; $35. Lake View 5163.

TO RENT—LIGHT, AIRY STUDIOS. Apply Patterson, 15 E. Ohio-st. Ph. Sup. 1717.

TO RENT—FLOORS AND LOFTS.

PRINTER'S SPACE
IN PRINTING DISTRICT.

From 5,000 to 40,000 sq. ft. on adjoining floors in mill construction, sprinkler bldg., 260 lb. floor load; 2 pass. and 2 frt. elev.; daylight on 3 sides; covered loading platform. Poss. now or May 1st.
CALL MR. ROBINSON.

BAIRD & WARNER
29 S. La Salle-st. Central 8300.

TO RENT—ENTIRE SECOND floor, 1,500 sq. feet, clean, light, and airy, suitable for most any business or offices; reasonable rent. Apply 410 S. Clark-st., 2d floor.

To Rent—Floor—Immed. Poss. 139-145 S. Wells. See Supt.
Suitable for showroom for ladies' novelties.
REAL ESTATE MANAGEMENT CORPORATION.
111 W. Washington-st. Main 2603.

OFFICES AND LIGHT MFG.,
544 Washington-blvd.
20x60 and 40x60 and 40x75.
On 2d or 3d floor; heat, elevator.
J. BIEDLER CAMP & CO., State 8411.

LEES BLDG., 19 S. WELLS.
450 to 3,600 sq. ft. stock space in fireproof bldg.; 4 elevators; poss. now or May 1; exc. light; low rent. Main 3559.
THE UNIVERSITY OF CHICAGO.

TO RENT—2 ADJOINING FLOORS, TOTAL of 14,000 sq. ft., or will rent separate; sprinkler system, elevator service; wonderful light and ventilation. Ph. Franklin 4100. Mr. G. C. Flint.

TO RENT—LIGHT FIRST FLOOR; STEAM heat; elegant office and shipping, or light mfg.; 2,500 sq. ft.; rental $150 mo. Will divide. 64 E. South Water-st. Phone Rand. 5011 or see your agent.

TO RENT—523 W. MONROE-ST., JUST across river; desirable office and stock space on first floor; sprinkled, heat; immed. poss.
ALEX FRIEND & CO. [Goldstein],
29 S. La Salle-st. Randolph 4916.

TO RENT—3,500 SQ. FT., 3D FLOOR; MILL bldg.; close to loop; good light and shipping, suitable for mfg. or office and warehouse; poss. at once or May 1; rent $125 mo.

TO RENT—4221 N. LEAVITT-ST. BRICK bldg., 24x27 ft., for mfg. or storage; good light, electricity and water. Graceland 3520.

TO RENT—FINE HVY. FLOORS OF 10,000 ft. each; close in; C., R. I. & P. trk.; 30c. Montague & Sons, Excl. Agts. Cent. 5012.

TO RENT—3 ST. BR. MFG. BLDG., 30x40, 652 W. Ohio-st., cor. alley; rent $100. O. A. LEWIS, 715 Belmont-av. Tel. L. V. 2380.

TO RENT—4,000 FT. LIGHT MOD. FIREproof, with heat and elevator service; $6,000. 364 W. Randolph. Buprecht & Co.

TO RENT—ON SWITCH, 1ST FL., 13,000 sq. ft.; low rent. Franklin 4860.

TO RENT—5,000 FEET, 2D FLOOR, WENTworth, near 63. Normal 0820.

TO RENT—40X60, 2D FLOOR, FOR LIGHT mfg. 2340 Belmont-av.

TO RENT—FLOOR, 25X70; GOOD LIGHT. Phone West 2577. 2738 W. Van Buren.

TO RENT—BUILDINGS.

NORTH CENTRAL DISTRICT

Corner residence, near Drake Hotel, suit. for music school, studios, etc.; about 45 rooms, 14 baths, steam heat. Owners will lease 10 yrs. at reas. rental.
PRUSSING & COMPANY,
106 N. La Salle-st. Franklin 4164.

ONE STORY BLDG.,

Clean and new, 60x120, skylight, cement floor, stm. ht.; good shipping facilities; handsome built-in offices; possess. May 1, 3 yr. lease; reas. rent. Location, 120 N. May-st. See us or your broker. HARRY ALTER & CO., 120 N. May-st.

TO RENT—BLDG., N. E. WABASH AND 21st; auto sales or sundries; low rental.

Bldg., 310 S. Desplaines, 27,000 ft.; light 3 sides; frt. elev.; heating plant.
J. P. STRICKLAND & CO., Harr. 8774.

TO RENT—1 STORY BLDG., 6,250 SQ. FT. Reas. rent. Franklin 4860.

TO RENT—908 SHERIDAN-RD., NOW OCCUpied as restaurant. Phone WEIL, Jun. 2614.

TO RENT—HOTELS.

TO RENT—47 RM. HOTEL, STM. HT., AT southwest cor. State and Harrison-sts.; rental $450 per mo. Poss. May 1. WM. H. MULHOLAND & CO., 30 N. La Salle-st.

TO RENT—FARMS.

TO RENT—FINE, LARGE, NEW BUNGAlow, barn, chicken house; large garage; 20 acres rich garden land; nr. 95th-st., Roberts-rd. [80th-av. West]; $600 per year. John J. Coburn, 103 N. La Salle. Main 0090.

TO RENT—OTHER CITIES.

TO RENT—TO SUBLET FOR FOUR MONTHS June 1. Attractive, unusual five room apartment, five windows overlooking New York Bay. Ideal for summer residence. References. E. Byrne Hackett, 184 Columbia Heights, Brooklyn, N. Y.

STORE AND OFFICE FIXTURES.

JULIUS BENDER, INC.,
901-905 W. MADISON-ST.
Largest stock of new and used store and office fixtures of every description. Terms if desired. Special fixtures to order.

SODA FOUNTAINS.

We design and build all style fountains. We have all kinds, new and used, on hand. The real articles. Save money. CHAS. BENDER CO., 608 N. Wells-st.

CLEARING OUT A LARGE LOT OF NEW and discontinued patterns and used office furniture, safes, etc., of high grade quality at attractive prices. SABATH DESK & SAFE CO., 172 W. Lake-st.

DESKS AND OFFICE FURNITURE—Must close out entire line to make room. No reasonable offer refused. JAC. LEDERER, INC., 644 W. MADISON-ST. Phone Monroe 2406.

DESKS—USED ROLL TOP, FLAT, TABLE, chairs, taken in exchange for new; rock bottom prices. FRANKLIN DESK CO., 1d3 W. Monroe-st. Franklin 3848.

LARGE LOT OF USED BUT GOOD AS NEW office furniture, mahogany and oak finishes; prices that are hard to beat. M. B. LOME & CO., 408 S. Dearborn-st.

FOR SALE—COMPLETE MAHOGANY OFfice furnishings, desks, chairs, files and reception room furniture. Suite 701, 36 W. Randolph-st. Central 3837.

DESKS, CHAIRS, ETC., NEW AND USED; good collection; prices right. MONROE BENBROOK & CO., 507 S. Dearb. Harr. 5526.

GROCERY FIXTURES, COUNTERS, DISplay cases, and shelving reasonable for cash. C. H. Morgan Grocery Co., 503 E. 43d-st.

48 CAFE TABLES, ASSORTED SIZES, USED 1 week, cheap. 610 S. Michigan-av., 2d fl. UNITED FURNITURE MFRS.

8 FT. WALLCASES, 8 FT. AND 10 FT. showcase, plate glass top; big safe, strong box, clock, sign. 211 E. 30th-st.

SALOON FIXTURES, 18 FT. BAR, ELECtric pump, cash register, safe. 3458 W. Chicago-av. Nevada 0880.

FOR SALE—SODA FOUNTAIN AND DELIcatessen fixtures; a bargain; must vacate. 7336 Madison-st., Forest Park.

PARTITIONS, RAILINGS, SECTIONAL, large quantity on hand, ready for quick delivery. HUETHER & CO., Belmont 8247.

BAKING MACHINE FOR SALE—READ'S 1½ barrel dough mixer; Read's cake machine; all $300. 3641 Irving Park-blvd.

SODA FOUNTAINS—8 SECOND HAND FOR sale, 8 to 18 ft. long. KNIGHT SODA FOUNTAIN CO., 2701 N. Kildare, Chicago.

2 ROLL TOP DESKS, TYPEWRITER DESK, 2 office tables, 4 office chairs, office partitions. 937 Hearst Bldg.

SALOON FIXTURES—GOOD OUTFIT: 6 leather settees and tables, 2 cash registers, 1 double drawer. 1559 Roosevelt-rd.

RESTAURANT FIXTURES—SAVE MONEY and get the best. All new and used in stock. 612 N. Wells-st.

SALOON FIXTURES—CALL 2-4, 3659 Cottage Grove-av.

1 COMPLETE SET OF DRUG STORE FIXtures for sale. Phone Belmont 1616.

RESTAURANT FIXTURES—INCL. STEAM table, reas. 5108 S. State. Kenwood 6917.

FOR SALE—8 FT. SHOWCASE AND WALL case. Call at 1138 N. Clark.

GROCERY, MEAT MARKET FIXTURES—Entire or separate. 319 N. St. Louis-av.

CAFETERIA FIXTURES, WHOLE OR IN part. Apply A. NEGRI, 65 W. Monroe.

BARGAIN—SALOON FIXTURES, 14 FT. outfit. Novelty beer cooler. 1261 N. Clark.

SAFES.

SAFES, VAULT DOORS FOR SAFES, CABInets, fire and burglar proof; new and used; lowest prices. Sabath Safe Co., 172 W. Lake.

FOR SALE — LARGE STOCK OF DISCONtinued safes at lib. discounts. Herring-Hall-Marvin Safe Co., 225 W. Lake. Main 1656.

NEW AND USED SAFES, CASH REGISTERS, computing scales. 1222 S. Wabash-av.

CONTRACTS TO LET AND WANTED.

SUMMER HOMES
built to order; estimate free. W. J. PETRASEK, 1629 N. Washtenaw-av. Armitage 3738.

SEWING MACHINES.

SINGER SEWING MACINES, ALL STYLES —$10, $15, $20, $35; easiest credit terms in city. 2220 S. State. Victory 0420.

CAMERAS, KODAKS, ETC.

CAMERAS AND KODAKS BOUGHT, SOLD, AND EXCHANGED. CENTRAL CAMERA CO., 124 S. WABASH.

HORSES, HARNESS, CARRIAGES.

6 COAL WAGONS, 5 GEAR WAGONS, 1 draft horse; gd. cond.; reas. 1908 Balmoral.

DETECTIVE AGENCIES.

MISS CORA M. STRAYER'S PRIVATE DEtective agency. Telephone Drexel 2485.

SIX APARTMENT,

South of 47th-st., east of Drexel-blvd., 6 rooms, 2 baths, sun parlor, living and dining rooms across front of apt. Rental $9,000; cash $15,000. Price $43,500.

McKEY & POAGUE
[Mr. Caspers.]
4701 Drexel-blvd. Drexel 2200.

READY TO OCCUPY.
NEW 2 APT.

2 minutes to I. C.; stm. ht.; all improve. in and paid for; everything complete; for $12,350; terms; open Sat. and Sun., 2 to 6 p. m.
FROST BLDG. CO.,
7525 Stony Island-av. Fairfax 3550.

CHOICE 6 FLAT.

WONDERFUL BOULEVARD BARGAIN. Extra quality apts. with 2 baths each. 5044-46 Michigan-av.; choice location to convert to hotel apt. or rooming hse.; 40 rms.; front and rear porches; strictly modern. Price $38,000. [Engelbrecht.] TAKKEN, 6948 Stony Island-av. H. P. 0456.

WOODLAWN APTS.

Best buy in a 3 flat sun parlor bldg., all 5 rms., 2 car brick garage, ½ blk. from Trianon; all mahogany finish and everything in excellent condition. Why pay high rent? Here's a swell home with an income; $6,000 cash will handle; balance easy terms. Sanchez, B. C. Russell & Co., 1346 E. 63d-st. Hyde Park 2976. Open evening and Sunday.

FOR SALE—ONLY $12,700 CASH REQUIR'D. HYDE PARK 3 APT. English bsmt.; 10 rms., 3 baths, showers; SLEEPING PORCH, SUN PORCH, 7 CAR GARAGE. Lot 50x278 ft. RENT $9,960. PRICE ONLY $55,000. Near lake, I. C., and surface transportation.
KYLE & BENDFELT,
1506 E. 53d-st. Mr. Curry. Fairfax 3071.

FOR SALE—MICHIGAN-AV. APARTMENT building, with an income. This is a 3 story stone front and brick; contains 9 furnished apartments of 3 rooms each, with separate baths and kitchenettes; furnishings are A1; income is $6,780 year; $8,000 cash required to handle. Shown by appointment only. See HOBBS & GRUBB, 454 E. 47th-st. Ken. 0798.

SOUTH SHORE 3 APT.

Beaut. bldg., 1 blk. Jackson Pk., ex. lge. light rms., sun par.; I. I. C. and surface trans.; rent $4,000; need $10,000 cash. Call Mr. Enslin.
M. HOFFMAN & CO.,
6753 Stony Island-av., 2d. Ph. Dorch. 6000.

2 FLAT BARGAIN.

4 and 5 rooms; bargain. Near 71st-st. $9,300, terms; 5 and 5 rooms, new. Elizabeth near 84th, $14,000; 8 new 2 flat bldgs. south of 79th-st. $14,000 to $20,000.
KRAMER, 8144 Racine-av.
Vincennes 6464. Open Sun. and Eves.

FOR SALE—IN CHATHAM FIELDS—BRICK 2 flat, 6 and 6, just completed; steel construction; sun par. and sleeping porches; built in tub, pedestal lav. All mod., with china closet, linen locker, etc. Interior decorated throughout; 1½ blks. from car line and nr. I. C. Price $16,000; part cash. 8024 St. Lawrence-av. Vincennes 6629.

Solid Stone Front 4 Flat.

On Yale-av., near 66th-st.; lot 65x142 ft.; 7-8 rms., steam and hot water plant; garage for 4 cars; rent $3,840 a year; price $18,000; terms. [Wells, salesman.] McCLUN, 217 W. 63d-st. Call Wentworth 1845.

FOR SALE—WASHINGTON PARK 3 FLAT, stone front, on large lot, 50x128; near Washington Park, "L" and surface lines; 7-9-9 rooms; steam heat; large, light, airy rooms; oak floors and trim. 5010 Vincennes-av. Price $15,000, $5,000 cash required. HOBBS & GRUBB, 454 E. 47th-st. Ken. 0798.

BEST SO. SHORE BUY.

7014-16 Cregier-av., lot 50x162½ and 2 flat frame bldg. on same ground, value $150 per ft. with $200 by fall; good apartment bldg. site; sacrifice at $7,500. L. A. Washburn, So. Shore, 3802. 7612 Marquette-av.

ENGLEWOOD 6 FLAT.

All 6 rms., Kewanee blr., oak and mah. trim., oak flrs., tile bath, lg. rms., paved alley; 2 car gar.; rt. $5,820; pr., $26,000; cash, $7,000. Gutsell, 6305 Harvard-av. Normal 2825.

FOR SALE—INVESTMENT OPPORTUNITY. Southeast corner 43th-st. and Evans-av., lot 73x150, improved with 3 story bldg., 4 flats; income $900; clear; $2,000 cash will handle; price only $6,750. Mr. Scherer, COLEMAN & CO., 4729 S. State. Drexel 1800.

FOR SALE—2 FLATS IN CHATHAM FIELDS
St. Lawrence-av., 6-6 rms........$18,500.00
Evans-av., 5-6 rms 18,000.00
Evans-av., 6-7 rms 16,500.00
Eberhart-av., 5-5 rms 15,000.00
DOOLEY, 7901 Cottage Grove-av.

FOR SALE—3 APT. BLDG., NR. 53D AND Drexel. 7 rms., steam heat and electric light; yearly rental $3,400. Price $18,500; $5,000 cash will handle.
J. C. WILKINSON & CO.,
907 E. 55th-st. Dorchester 7272.

FOR SALE—CALUMET-AV., NEAR 53D-ST., pressed brick 6 flat, 6-7 rooms; steam heat; electric; oak floors and trim; rental over $5,200; price $23,500; $8,500 cash required. HOBBS & GRUBB, 454 E. 47th-st. Ken. 0798.

SOUTH SHORE.

6 apt., s. par., slp. pch. Rental $6,120; price $35,000; cash $12,000. E. J. RADKE, 1922 E. 71st. Midway 7530.

FOR SALE—6 FL. BUILDING, DETACHED, 7 rooms, 2 baths, sun parlor, private rear porch; income $9,900; cash required, $20,000. See owner, R. BENNETT, 6230 Woodlawn-av.

FOR SALE—HIGH CLASS 3 FLAT, NEAR 68th and Harper; one 5 and two 6 rm. apts.; sun parlors; bldg. in A1 cond.; good rental; price $24,500. MALOOLY, 6824 Stony Island. Hyde Park 2145. [Mr. Quirk.]

WASHINGTON PARK SUB.

Modern cor., 12 flats; six 4, three 5, three 6. Income near $1,000 mo. Price $60,000; cash $20,000. Address S 284, Tribune.

FOR SALE—OWNER WILL SACRIFICE 6 apt., brick stone front bldg., 6 and 7 rm. apts., 60th and Prairie-av. Rent $5,850. Price $25,000; $10,000 cash. Address F L 480, Tribune.

FOR SALE—PARK MANOR 4 FLAT; SUN parlors, 4-5 rooms; corner bldg. This is a bargain. Price $20,000. See Mr. Hurley
B. M. O'BRIEN & CO.,
8457 Indiana-av. Doug. 1588.

FOR SALE—NEW 2 FLAT, 5 AND 5 RMS.; steam heat; built in tub and shower; convenient to train and surface line. For quick sale will decorate to suit. 7208 Rhodes-av.

FOR SALE—BY OWNER, MODERN 2 APT. 5 and 6 rooms, brick, steam ht., 2 car brick garage; corner 40x135. 7156 Lafayette-av. W. R. THOMSON. Phone Vinc. 5430.

FOR SALE—2718 AND 2720 INDIANA-AV., 4 story stone front 8 flat bldg., 6 rms. each. Steam heat; yearly rental $6,750. W. H. McCLELLAN, 29 E. 31st.

FOR SALE—BRICK 2 APT. BLDG., 5 AND 6 rms.; 2 car garage; price $12,500; Peoria, south of 71st-st. C. J. BLACK & CO., 76 W. Monroe-st., Rm. 636.

FOR SALE—BEST BUY IN SOUTH SHORE section; high grade 3 apt. bldg.; $10,000 cash needed for quick deal. Address F L 257, Tribune.

FOR SALE—SOUTH SIDE NEW 2 FLAT, brick, 5 and 5 rooms, modern, in beautiful South Shore; price $16,500; $3,500 cash. Phone Dorchester 0983.

FOR SALE—36 MODERN SUN PARLOR apts., near Washington Park; rental $26,000; for quick deal 5 times rental.
DOOLEY, 5812 Indiana-av.

FOR SALE—3226 INDIANA-AV., ½ INTERest in flat building and garage; lot 25x165; $1,500. Valued at $5,000.

FOR SALE — 2 FLAT, 7 AND 7 ROOMS, brick bldg., stone front; lot 30x189; oak trim, steam heat. Owner. Ph. Drexel 3794.

FOR SALE—MODERN 2 APT., 6 RMS., 3 car garage, nr. I. C. Rental over $2,600. Price $16,000. M. MILLER, 5528 Kimbark.

FOR SALE—NEAR WASHINGTON PARK, 9 apt. bldg., open porches; 3 car garage; rent $8,800; price $45,000. Oakland 6013.

FOR SALE—NEW 2 FLAT, 5-5 RMS., STOVE ht., modern, sleeping porch. 3721 S. Paulina. Batten, 118 N. La Salle. Main 2218.

FOR SALE—HIGH GRADE 2 APT., 5 AND 5 rms., sleeping porches, 2 car brick garage. 7419 Rhodes-av., Owner.

FOR SALE—BARGAIN; BEAUTIFUL 18 apt., 4 and 5 rms.; rent near $16,000; price $70,000. CHATAIN & CO., Midway 8745.

2 flat bldg., furnace heat, garage; price, $11,000; cash, $3,000.
2 flat sun parlor bldg. near the Bryn Mawr L; price, $17,500; must have $10,000 cash.
JOSEPH L. RUBEY, Exclusive,
1143 Bryn Mawr. Edgewater 7737.

SPACIOUS AND LIGHT

3 APARTMENTS—EDGEWATER. Type renting for $250 each. 4 bedrooms, reception room front and rear sun parlors, overlooking lake. A high grade home with extraordinary investment to buyer with $20,000 cash and reasonable payments.
Call Franklin 4433 or Edgewater 6310.

6 FLAT, MODERN,
$5,000 Cash to Handle.

Well located, near Broadway, good trans.
VON ALBERT REALTY CO.,
EXCLUSIVE AGENTS.
4750 Sheridan-rd., Rm. 209. Edgewater 4441.

$6,000 CASH

Buys new 3 flat just completing; 5 rooms, sun par. and sleep. porch. 1340 Byron. Price $22,000.
BIRCHWOOD REALTY CO.,
Excl. Agts.,
1517 Jarvis-av. Rogers Park 8076.

EDGEWATER BARGAINS.

2 apt. on Rascher, e. of Clark, 5-6 rms.; fur.; cash $6,000; pr. $12,500.
3 apt., nr. Bryn Mawr L on Glenwood, 5 and 6 rms.; $26,000; cash $10,000.
12 apt., stove ht.; all 4's; rent over $6,000; price $45,000; cash $20,000.
HAAS, 5105 Clark-st. Edgewater 1500.

5 TIMES RENTAL.

For Sale—New 52 apt., 2 blks. from lake, 2 blks. from L sta.; best loc. Rogers Pk.; new and modern in all res.; must sacrifice; rental $53,000; cash required, $30,000. Address F O 165, Tribune.

FOR SALE—2 FLAT, NR. BRYN MAWR L sta., 6-6 rms., glazed sleeping porch, h. w. ht., lot 37½x125, alley paved; we must sell this today; price $15,500; only $4,000 cash required, balance easy.
T. A. McGROGAN & CO.,
6207 Broadway. Sheldrake 3767-3711.

NEW 2 APT. BLDG.,
ROGERS PARK,
7441-55 N. Seeley-st.

All modern conveniences. Price $15,500. Cash $4,000. Immediate possession. Phone Rogers Park 0211.

FOR SALE—3 FLAT SUN PARLOR BLDG., 5-5-5 rms., near the Addison "L" and Lincoln-av. car line; bldg. 6 yrs. old; price, $19,000; $6,500 cash.
JOSEPH L. RUBEY, Exclusive,
1143 Bryn Mawr. Edgewater 7737.

HIGH CLASS 3 APT.

6 rms. ea., sun parlors, slp. pchs., steel constr. Garage. 36 ft. lot n. of Lawrence near L, $26,500. F. H. Thomas & Co., 4718 Lincoln-av.

FOR SALE—FLAT, EAST OF SHERIDANrd., 100 ft. to lake; 2-5s, 4-6s; 2 baths, sun parlors, 60 ft. front; rent $9,300; price $56,000, $20,000 cash.
OBLANDER & BRANOWER,
4931 Sheridan-rd. Sunnyside 4140.

FOR SALE — 5816 N. MAPLEWOOD-AV., bargain, new 2 flat brick, 5-5 rms., vapor ht., ready to occupy; price $15,000 $3,000 cash; will consider lot as part payment. HUGHSON & SIMPSON, Exclusive Agents, 1622 Devon. Rogers Park 4142.

A DANDY BUY.

Modern 2 flat, Rav. Gardens, hot water ht. 5 and 6 rms., sun parlors and sleeping pchs. Price $14,500. F. H. THOMAS & CO., 4718 Lincoln-av.

FOR SALE—NEW 24 APT. BLDG., CHOICE Rogers Park location; 18 4s, 6 5s; sun par., in-a-door beds; rental $27,360; first mtge. $100,000; highest grade const. throughout. GALT, 6570 Sheridan-rd. Rogers Park 7100.

6 APT., E. OF SHERIDAN,

N. of Wilson; all 5 rms., sun parlors, sleep. por.; splendid condition; price $52,000. HAAS & CO., 5105 Clark-st. Edge. 1500.

FOR SALE—44 APT., ROGERS PARK; INcome $36,300; trade for clear farm or smaller improved.
JOHN L. LITTLE,
5254 Broadway. Sunnyside 9115.

2 FLAT, BRICK,

Nr. Clark, 2-5s; furnace ht.; A1 condition. Owner on premises from 1 to 5. 1756 Winnemac. Rav. 6821.

FOR SALE—EAST OF BROADWAY, 1 BLK. from Lincoln Park, nine apartments, four rooms, sun parlors. Rent about $8,000; mortgage $15,000; price $48,000; no agents. Address S 405, Tribune.

FOR SALE—2 FLAT, RAVENSWOOD MANor; choice location; 5-6 rms., h. w. ht., 2 car garage; must sell at bargain; call Sun. 2-6 p. m. 4443 N. California-av., or phone Ravenswood 3300.

FOR SALE—2 APT., 6 ROOMS, GARAGE, 40 foot lot; fine neighborhood; Carmen, west of Broadway; rental $200; $15,000; terms arranged.
R. M. CONGER, 725 Conway Bldg.

BARGAIN.

House for sale; 2-4 and 2-5 room flat building, 5 room flat vacant; price $7,500, $1,500 down. Huron-st. Owner, 4815 Wabansia.

FOR SALE—MOD. 3 FLAT, 5 RMS., SUN parlors, 3 garages; cor. lot, 30x127; $4,000 cash, bal. month. Pr. only $22,500.
GEO. C. MOORE & SON, Exc. Agents,
1522 Jarvis-av., at Birchwood L sta.

FOR SALE—SPECIAL BARGAIN; COR. 12 apt., nr. Lawrence and Sheridan; lot 50x150; 5 and 6 rms.; rental low, $14,000; price $87,500; cash $31,000. Excl. Agents, Union Realty Co., 4555 Sheridan. Sun. 9707.

FOR SALE—2 APT., 5 AND 6 RMS., EAST of L, near lake; h. w. heat, well const. bldg.; poss. 2d apt.; inc. $10,500; price $17,500 if sold this week; bargain. PUSHECK & CO., 1336 Morse-av. R.P.0217.

FOR SALE—3 FLAT, LAKE 1 BLK., 3 HEATed garages, sun par. and enclosed slp. pch., 6 rms., 2 baths; beautiful bldg. Poss. 1 flat, $42,500. Rogers Park 3736.

FOR SALE—EDGEWATER, MOST BEAUT. 30 apt. sun par. bldg.; choice corner; pays 28% net. A bargain; $65,000 cash required; present rent low. Rog. Pk. 3736.

FOR SALE—HIGH CLASS 6 APT., SUN PARlor, 2 baths, E. of Broadway; price $55,000, $20,000 cash. WATSON & TACKETT, 4005½ Broadway.

FOR SALE—1842 BYRON-ST., NR. IRVING L. 3 apts., 4 garages; 54 ft. front; poss. OGDEN, SHELDON & CO., 192 N. Clark-st.

FOR SALE—FORCED SALE; 2 APT., 6S, H. w. ht.; $11,800; make offer; $5,000 cash; act quick. Diversey 3575.

FOR SALE—MOD. 3 APT., 5 RMS., SUN par., sleep. porch, 2½ blks. to "L"; imm. poss.; pr. $28,000. Ph. Mr. Ray, Shel. 1876.

FOR SALE—CORNER 9 APT., NR. ADDIson L; only $39,000; 5-6 rooms; $10,000-$12,000 cash. Tel. Edgewater 2270.

FOR SALE—2 STORY BRK. BLDG., 5-5, FRT. pchs.; 2 furnaces; 2 car garage; good trans. Owner, 1st flat, 1518 Cullom-av.

FOR SALE—WE HAVE A 12 APT. WHICH shows 40% on $15,000 cash. See it today. Paul E. Hartung & Co., 1136 Granville-av.

FOR SALE—THE FINEST 2 APT. IN N. Edge., for $15,000; h. w. h.; 3 blk. to L. Paul E. Hartung & Co., 1136 Granville-av.

FOR SALE—3825 WILTON-AV.; 3 FLAT, large lot; $20,700; terms. QUETSCHKE, 956 Webster-av.

FOR SALE—2 FLAT BRICK, 6 RMS. AND sun porch each; 1 garage; $12,000; $4,000 cash. 1668 Bryn Mawr. No agents.

FOR SALE—ALBANY PK. 2 FLAT; NR. "L", 2 5s; garage; price $14,750; cash $3,500. Act quick. Address G K 127, Tribune.

FOR SALE—THE BEST 6 APT. BUY IN N. Edge.; 5 rm. and s. p., $43,500. Come look at it. Paul E. Hartung & Co., 1136 Granville.

FOR SALE—BARGAIN, 6 FLAT, 1227 Fletcher-st., stove ht., $6,200; $2,600 cash. FEIGEL, 3416 Lincoln-av.

FOR SALE—2 APT. BRICK, RAVENS., 5 and 6 rms.; excel. transp. Price $13,000. Terms. Address F L 372, Tribune.

FOR SALE—3 APT. WRIGHTWOOD-AV., E. of Clark; 50 ft. frontage. Priced to sell; immed. poss. Franklin 3311.

FOR SALE—EDGE., 2 APT. FRAME, BARgain. $7,300. 5153 N. Clark. Room 204.

h. w. heat, birch interior, finished in French ivory, matched and polished quartered oak floors, French doors, cut glass lighting fixtures, art metal radiator covers, just decorated and remodeled at a cost of $5,000. Price very reasonable; no brokers. Owner, 2d apt.

APARTMENTS—N. W. SIDE.

BIGGEST VALUE.
2 FLAT.
ALBANY PARK.

DRAKE-AV., NEAR LAWRENCE. STRICTLY MODERN, 6 AND 6 RMS., SUN PARLORS AND SCREENED SLEEPING PORCHES; LOT 30X125; ABOUT 10 FT. OF SPACE ON EACH SIDE OF BLDG. PRICE ONLY $14,500.
EDGAR S. OWEN & CO.,
1039 WILSON-AV.
Ph. Sunnyside 7326.

2 FLAT BRICK,
$11,500.

5-6 rooms, furnace heat; 30 ft. lot.; bldg. 6 yrs. old; oak trim and floors; tile entrance and bath. A good bargain. Juniper 6944.

WIDOW MUST SACRIFICE
THIS FINE 2 FLAT BLDG.

One year old, 5 and 5 rms., sun parlors, sleeping porches, elec., fireplaces, bookcases, buffets, outside icing, ice boxes; latest arrangements and lighting fixtures; built-in tubs and showers, 2 hot water heating plants; all imp. in and paid. See this now if you want a real buy. Price $14,500; terms, $4,500 cash. Call at 3980 N. Monticello-av. Irving 1296.

HERE IS YOUR CHANCE
TO BUY A 6 APT. BLDG.

reasonable; located in Irving Pk.; an A1 high grade bldg.; steam ht., modern in every resp.; income $6,000. Price $45,000. Will trade for smaller clear. Call at 3980 Monticello-av. Irving 1296.

MUST SACRIFICE
NEW 3 FLAT.

2728 Winnemac, 6 large rooms, sun parlor, sleeping porches, living rooms 15½x20; bedrooms for twin beds; canvased dining rooms; Kewanee boiler; price $27,000; worth $30,000; quick action necessary. Open for inspection.

FOR SALE—BY OWNER, MODERN 4 FLAT apt. bldg.; 2 5 sun parlors; 2 4 glass inclosed porches; oak trim, tile baths and halls, refrigerators and gas ranges in every flat; h. w. h., 30x125; 1 blk. to Kedzie and Montrose-avs.; 1 flat m. t. to move in May 1; reasonable; $9,000 cash req. Apply at 4303 N. Sawyer-av., 2d flat, front.

2 FLAT BRICK
$11,000

5-6 rms.; sep. htg. plts.; lot 30x125; oak and mahog.; stm. and surf. lines. A real bargain. Palisade 0605.

FOR SALE—6 AND 6 RMS., NEW 2 FLAT bldg.; 2 blks. from steam transp. at Kenneth-av., n. of Irving Park-blvd.; street paved and paid; 2 hot water plants; shower bath, linen closet, clothes chute, separate rear pchs.
STOLTZNER CONSTRUCTION CO.,
3825 N. Cicero-av. Kildare 9779.

FOR SALE—2 FLAT, 4049 BARRY-AV., NR. corner of Belmont and Crawford-avs., in Belmont Gardens; restricted to brick buildings; 5 and 6 rooms; 2 hot water heating plants; lot 30x125; street paved and paid; $13,950; $4,000 cash.
OLIVER L. WATSON, 5600 Irving Park-blvd.

FOR SALE—ALBANY PK. 2 FLATS, 5 AND 6 rooms, sun parlor, glazed sleeping porch, hot water heat; one of best built houses in Albany Pk. Call Saturday till 7 p. m. By owner, 4942 N. Monticello-av., 1st flat; $6,000 cash required.

FOR SALE—2 STORY BRICK, 5 AND 6 rms., 2 steam plants, lot 30x125, oak trim, nr. Milwaukee, Belmont, and Crawford cars; price only $12,800; ⅓ cash. Inquire
F. WANATOWICZ,
3202 Milwaukee-av., 2d Fl., Rooms 2 and 3.

FOR SALE—BY OWNER; SMALL PAYment down, bal. from rent, buys 2 flat frame, 6 and 6 rooms, elec. light, nice plumbing; income $1,200 yr.; price $7,000. 3320 N. California-av. Ph. Graceland 2444.

FOR SALE—2 FLAT, 5-5 RM., FRAME, concrete foundation, hardwood floors, oak trim; basement; stationary tubs; lot 25x177½; price $7,800. 1619 N. Spaulding-av., 1st flat.

3 FLAT BRICK,

On lrg. lot.; 3-5s; sun parlor and sleeping pchs., 2 car garage; cash req., $8,000. Rav. 1825.

FOR SALE—$1,500 CASH BUYS NEW BR. 2 flat, 4-4 rms., all modern. Terms. Top flat rented. Owner, PARSONS, R. 1217, 38 S. Dearborn. Agent STANAGE, 5300 Milwaukee-av.

PORTAGE PARK 2 FLAT.

5 and 6, sun parlor, bookcases, panel dining rm., individual steam plant, tile vestibule and bath, $13,500. Owner. Columbus 3041.

FOR SALE—2 STORY BRICK, 2 6 RM. flats, one furnace, oak trim, lot 30x142; cheap, $12,500, ½ cash. Inquire
F. WANATOWICZ,
3202 Milwaukee-av., 2d Fl., Rooms 2 and 3.

BEAUTIFUL NEW 2 FLAT.

2649-53-55 Winnemac; just finishing. Open for inspection.

FOR SALE—11 FLATS, BRICK; YEARLY rental $5,100; 5 flat, furnace ht., on Harding-av., nr. North-av.; price $37,500. Apply 3636 W. North-av. Belmont 3600.

FOR SALE—3221 BELMONT-AV., 2 FLAT frame, concrete foundation, elec. light, bath and stove heat; 5 and 6 rms.; $7,800. Price or terms.

FOR SALE—7 FLATS, BRK., MOD.; 4 5, 3 4 lt. rms., stove ht., garage. Rent $3,120. Clear. Pr. $26,600. Owner, 1st fl., 2140 Evergreen-av.

FOR SALE—3-6 APT., STEAM, 4 CAR BRK. garage, facing Humboldt Pk.; lot 50x125; cash $7,000; no agents. Armitage 8548.

FOR SALE — BY OWNER, CHEAP; 4-6 room flats; best loc. and transp.; $8,000 or more needed. 5002 Pensacola-av.

FOR SALE—BARGAIN, 2 STORY FRAME, just completed; modern, up to date. F. H., 5305 W. Fullerton-av.

FOR SALE—CHOICE 3 APT., 6 RMS., 3 CAR garage, $24,500; barg. Edelberg & Klotter, Excl. Agents, 2345 Devon-av. Rog. Pk. 9737.

FOR SALE—HIGH GR. 3 FLT., NORTH RAvenswood Gardens, 5 rms., ht., sleeping pch. Ready May 1. 2719 Winnemac-av.

FOR SALE—$4,000 DOWN AND 3 APT. AT 6418 N. Rockwell will pay for itself. Owner, 1146 Conway Bldg. Main 0888. R. P. 0992.

FOR SALE—ALBANY PARK—3 FLAT BRK., 5-5-5 r., s. p.; st. paved, paid; leaving city; $16,000; need $5,000. Keystone 3194.

FOR SALE—TWO APT., 5017 N. SAWYERav., modern, 5-5, sun parlor, hot water heat; glazed porches; 2 car brick garage.

FOR SALE—4438 DRAKE-AV.; MODERN 2 flat, sun parlors, double garage; $13,500; terms. QUETSCHKE, 956 Webster-av.

FOR SALE—2 FLAT FRAME, 6-6, H. W. HT., oak trim; terms. Kedzie 8775.

FOR SALE—2 FLAT FRM., 4-4 RMS., BARG. Leaving city. 4626 N. Kilpatrick-av.

APARTMENTS—WEST SIDE.

FOR SALE—2 FLAT FRAME, 6-5; LOT 25X 125; 2 car gar.; good trans.; on Cicero-av., nr. North-av.; best offer takes it for quick sale. H. Anderson. Columbus 9649.

FOR SALE—DOUGLAS-BLVD., NEW BUILDing, 3 apts., 6 rms. and Eng. base., sun parlors, large light rooms; rental $4,680; $8,000 cash. Call Superior 6678 for appointment.

FOR SALE—2 FLAT 7 AND 8, ALL LT. rms.; 2 furs.; hdwd. flrs. and trim; elec. lt. 3318 W. Adams-st.

FOR SALE—6 APARTMENT BLDG., WARren-av., west of Campbell, to settle estate. Address F K 397, Tribune.

FOR SALE—2 FLAT, 8 RMS. EACH, ST. HT. $16,000. 3015 Washington-blvd.

FOR SALE—2 APT., BRICK, 5 AND 6 RMS., st. ht. 3119 Monroe-st. Red. 3389.

TRANSFER CORNERS.

Have two fine corners on S. Halsted-st., stores and flat; building in good condition; $7,500 to $10,000 cash required. Bargain.
HOFFMAN & BECKER,
Tel. Atlantic 0700. 360 E. 51st.

FOR SALE—1 BRICK STORE AT 1718 E. 75th-st., best bargain on South Shore; owner pressed for money, will sell at real barg., $2,000 cash, $65 a mo. The Glatt & Price Co., 6831 Stony Island-av.

FOR SALE—ONLY $150,000; CORNER store and flat bldg., Cottage Grove-av. near 63d-st.; rent $22,350; can be increased; mtg. $100,000; great future. [Mr. Parker.] C. W. HOFF & CO., 1354 E. 55th-st.

FOR SALE—37½X125, INCLUDING 8 RM. house; Cottage Grove-av., nr. 73d-st.; poss. May 1st, terms. WHITESIDE & WENTWORTH, 8 S. Dearbn.

FOR SALE—31ST-ST., E. OF INDIANA, 2 stores, 2 flats; rent $3,780; price $22,500.
W. H. BOWERS & CO.,
Calumet 0983. 6 E 31st-st., N. E. Cor. State.

FOR SALE — 63D-ST. STORES; A REAL bargain, worthy of immediate investigation. DOOLEY, 5812 Indiana-av.

FOR SALE—ASHLAND, IN 4700 BLOCK, building 25x125, suitable for cloak store. RADULIC, 4633 S. Ashland.

BUSINESS PROPERTY—NORTH.

ADVANCE INFORMATION.

OPEN FOR PUBLIC SALE APRIL 15TH, 1,200 ft. business property on Howard-av.; divided to suit; prices as low as $50 a ft.; one-fourth cash, bal. 4 yrs. For full particulars answer at once. No brokers. Address D E 288, Tribune.

FOR SALE—CLARK-ST., CLOSE TO WILSON corner; $35,000 for 50x120, entirely improved with 1 and 2 story brick; rental value [not determined because present owner now uses entire property] certainly in excess of $400 monthly. BROOMELL BROS., north office, 4603 Clark. Tel. Edge. 1414.

FOR SALE — BROADWAY BARGAIN, MOD. brick store and 7 r. apt., nr. Catalpa; 37½x 125; h. w. heat; 3 car heated brick garage; improvements alone worth $20,000; price $37,500.
WM. C. HEINEMANN & CO.,
Exclusive Agents, 10 S. La Salle-st.

FOR SALE—BROADWAY BARGAIN, 165 foot front. Stores and flats. Price $175,000. Best buy on street. $40,000 cash required. Must be sold at once. JOHN C. BOWERS, 4737 Broadway. Sunnyside 8700.

FOR SALE—S. E. COR. BROADWAY AND Devon-av., transfer corner; will sell fee to net 7%, secured by high class building covering entire lot. C. H. GOODWIN, 38 S. Dearborn-st. State 7259.

FOR SALE—2 STORY BRICK, N. CLARKst., n. of Wilson, 1 store, 2 rms. and bath 1st floor; 6 rms. on 2d; garage for 2 cars; rent $2,280; buy $17,000. Ph. Edgewater 0403 a. m.

FOR SALE—EXCEPTIONAL BARGAIN ON N. Clark-st. nr. Diversey; $10,650 rental; pays 20% net; $15,000 cash and quick action needed. Address F L 254, Tribune.

FOR SALE—JUST SO. OF DIVERSEY, COR., 2 bldgs., stores and flats; also 6 apt. bldg. This bargain can be had for $65,000; $25,000 cash, bal. 5 yrs. Ph. Rand. 3419.

BUSINESS PROPERTY—N. W.

BEESLEY & KIRMAIER,

modern brick stm. heated bldg., containing large store and 5 rm. flat 1st floor, and 2 exceptionally large 6 rm. flat up; also 3 car heated brick garage; best built bldg. in Irving Pk.; up to the minute bath, electric fixtures; this property is choicely located nr. steam and surface trans.; owner built for own use; circumstances make it imperative to sell; only $10,000 cash required.
BEESLEY & KIRMAIER,
4219 IRVING PK. 4151 LAWRENCE.

HERE'S YOUR CHANCE
TO BUY

a high grade terra cotta trimmed bldg. in live loc.; 2 stores, 3 offices, and 2 apts.; only 1 yr. old.; owner needs money; income $6,900 yr.; $15,000 cash will handle. See it now. Call at 3980 N. Monticello-st. Irving 1296.

LOGAN SQUARE

Corner bldg., 8 flats, 2 stores; conservative rental, $3,600 year; furnace and stove; very low upkeep; always rented; price $34,000; $10,000 cash. Owner, 3556 Wrightwood-av. Belmont 1600.

FOR SALE—2 STORES AND 5 FLATS, stove heat, on Chicago-av. in new developing section; annual rental $3,060; price, $30,000; cash $12,000.
H. SCHRIK & CO., 3722 W. Chicago-av.

FOR SALE—BARGAIN 3 STORES, NEW; corner Robey and Greenwich. Price $18,000; cash $7,000. Act quick.
TRIANGLE REALTY CO.,
3159 W. Roosevelt-rd.

FOR SALE—NORTH-AV. BUS. LOT, JUST west of Austin-blvd.; rapidly growing neighborhd.; S. front; $2,250; buy now; terms. Owner. Address T 431, Tribune.

FOR SALE — TRANSFER COR., 5 STOVE heated stores, 97x125. Price $80,000.
GOSS, JUDD & SHERMAN [Birkhoff],
40 N. Dearborn-st. Cent. 0024.

FOR SALE — 3 STORES, ARMITAGE-AV., next to 1,500 seat movie. Income $3,120. Price $25,500. Owner. Address G B 104, Tribune.

FOR SALE—3 NEW STORES, BRICK, STOVE heat, Cicero-av.; rental $2,160; price $17,000; cash $9,000. H. SCHRIK & CO., 3722 W. Chicago-av.

FOR SALE—3 NEW STORES, BRICK, STOVE heat, in Austin; annual rental $2,340; price $22,000; cash $10,000. H. SCHRIK & CO., 3722 W. Chicago-av.

FOR SALE—MUST SACRIFICE THE BEST spot on Southport-av., nr. L; rent $3,100. Price $25,000; cash $10,000. Armitage 5437.

FOR SALE—LOT, 50X125, LAWRENCE-AV., near Elston-av.; $250 per ft.; worth $325. Phone Juniper 5745.

FOR SALE—PROPERTY, INCL. REAL EST. ofc., $11,000. Address S 568, Tribune.

HOUSES—SOUTH SIDE.

FOR SALE—NEW, BEAUT. MOD. 5 RM. bungalows; price only $5,500; $1,000 down, bal. like rent. 117th-pl. and Union-av. Take State-st. car to 119th and Union.

FOR SALE—NEW 6 ROOM BUNGALOW, brick, hot water heat, hardwood floors, tile bath, electric, gas, glazed porch, 2 car brick garage. Stewart 5277. 8255 S. Morgan.

FOR SALE—$1,500 DOWN AND $45 A month, including interest, buys an almost new 6 room frame bungalow, furnace heat; price $6,500. At 6353 Hoyne. Call Stew. 1481.

FOR SALE—BUNGALOW, 6 RMS., VERnon-av. nr. 79th-st.; price $9,500. P. J. BASSETT & CO., 327 E. 75th. Vincennes 1074.

FOR SALE—8 RM. BR. HOUSE, LOT 25X 160; hdwd. flrs.; h. w. ht.; Prairie, nr. 61st; pr. $7,500, $2,000 cash, bal. easy tms. I. Flaxman & Co., 303 E. 61st. Went. 3206.

FOR SALE—5443 RIDGEWOOD-CT., 7 RM. brick residence, furnace heat, elec. light; immediate possession; $750 cash, balance monthly. State 7402.

FOR SALE—NEW 5 LGE. RM. BRICK BUNgalow, 721 E. 89th-pl.; I. C., Cott. surf. Must see to appreciate. Open Sat.-Sun. $1,500 down. Dorchester 9487.

FOR SALE—S. P. BUNGALOW, SACRIFICE, 5 lg. rms., on Cregier-av., nr. 75th; hdwd. floors; sleep. porch; lot 30x125. Central 1102 Sund. or eve., Fairfax 1873.

FOR SALE — 11 ROOM RESIDENCE, GArage, near R. I., "L," surface line. Call 6400 Yale-av., or phone Wentworth 6399.

FOR SALE—6942 CALUMET-AV., HOUSE too large; children married; will sacrifice 6 room bungalow; built for large family.

FOR SALE—8 ROOM HOUSE, BIG YD., 30X 129; chicken house and yd.; mod.; newly decorated; $7,000, terms. 1412 E. 54th-pl.

FOR SALE—7 RM. BRICK HOUSE; NEWLY dec.; price $6,000; small cash payment, bal. easy terms. 5441 Ridgewood-ct.

FOR SALE—7 RM. FRAME HOUSE, 1720 W. 101st-pl.; good condition; oak trim; furnace heat; lot 50x125.

FOR SALE—GOOD $20,000 HOUSE, A BARG. University district. Midway 0620.

FOR SALE—6 R., BR. BUNGALOW, SUN par., glazed rear por. Owner, 8104 Loomis.

spacious rms.; sun parlor, large sized individual sleep. porch; real fireplace; buffet; hot water heat; lot 43x125; costly plumbing. Built in bath. Rms. extra large. Bldg. alone 34 ft. wide; $3,000 cash needed. Price $11,000. [Melvin.]
TAKKEN, 6948 Stony Island-av. Mid. 2177.

FOR SALE— —FOR SALE
JACKSON PK. HIGHLANDS.
Best block on Bennett-av.
Price $37,500.
Detached extra desirable 9 room residence with garage.
Very exclusive features. In perfect condition. Must be seen to be appreciated.
T. D. O'HERN & CO.,
5303 HYDE PARK-BLVD. HYDE PK. 7000.

80th and Merrill-av.

17 beaut. new brick bungalows; ready May 1st; 6 rms.; h. w. heat; nat. fireplaces; side entrances and screened slp. pchs., and attics floored; rear icing; Kenney shower baths; 35 ft. lots; nr. I. C. and new Lady of Peace church and school; $9,500 up. Terms to reliable parties. KELLY BROS., So. Shore 0779, or Fairfax 2095.

NEED OF MORE ROOMS.

porches, new brick bungalow on market at $1,000 cut. 9733 Wood-st., 4 rms. and sun parlor, oak floors, ivory finish, brick fireplace, old English beam ceiling, furnace heat, cement basement, laundry tubs, sleeping porch; beautifully wooded lot, 50x178 ft. Price cut to $7,750; $2,000 cash needed. McCLUN, 217 W. 63d. Wentworth 1845.

NEW BRICK BUNGALOWS
AND QUEEN ANNES.

Bargain prices, $6,950 and up. Easy pymts. Mod.; 5 to 8 rms.; tile bath; base tubs; pedestal lav.; massive fireplace. See these beautiful well built homes today. 85th-st., ½ blk. east of Stony Isl.-av. Will decorate to suit. M. C. MYERS, 8301 Stony Isl.-av.

BUNGALOW BARGAINS.

Five rooms and modern throughout. Space for two more large rooms in attic. Three blocks from I. C. and two blocks from two car lines. Small down payment. Terms, $50 a month, including interest. Delivery May 1. Address F K 92, Tribune.

6 ROOM BUNGALOW

On Calumet-av. near 79th-st. Furnace heat, sun parlor, side entrance, screened rear porch, storm sash and doors; lot 33x160. Priced for quick sale, $9,000; terms.
JOHN L. ALMCRANTZ & CO.,
7450 Cottage Grove. Vincennes 7720.

FOR SALE — DETACHED 8 RM. BRICK house in fine residential neighborhood; H. W. ht., elec., tile bath, 2 car brick garage; modern and in A1 condition; price, $10,000. Terms.
SCHENDORF & BOENICKE [Miss Schendorf],
1008 E. 43d. Kenwood 1610.

7 RM. BRICK RESIDENCE.

Best spot in Pk. Manor, nr. surface and steam trans., schools and churches; garage; h. w. ht.; price $7,500; terms; poss. 30 days.
BONTHRON & WILKINSON,
1526 E. 67th-st. Fairfax 6070.

FOR SALE—MICHIGAN-AV., NEAR 46TH-st.; 12 rooms, stone front, modern in every way, 2 baths, extra lavatories; very beautiful interior, detached, on wide lot, with 1 car garage; $5,000 cash will handle; shown by appointment. See HOBBS & GRUBB, 454 E. 47th-st. Kenwood 0798.

FOR SALE—7 R. MODERN BRICK HOUSE, 2 bedr. down, 2 large bedr. up; all r. well lighted; oak fin., high cement basement, h. w. heat; lot 30x125; school 1 blk.; stores ½ blk.; nr. I. C. sub.; $8,650; $2,500 cash. 8045 Kimbark-av. Saginaw 0274.

HIGH CLASS RESIDENCE

In Chatham Fields, 6 rms., sun parlors; hot water heat; good location; $3,000 cash necessary.
ARTHUR R. BLAIR CO.,
7455 Cottage Grove. Dorchester 8100.

FOR SALE—9 RM. HOUSE, HYDE PARK; 2 car garage; frame, brick foundation; elec. light; furnace heat. See this bargain. $7,000. $2,000 cash req.
J. C. WILKINSON & CO.,
907 E. 55th-st. Dorchester 7272.

FOR SALE—ON CHAPPEL-AV., NR. 75TH, 4 rm. cottage, east front. Lot 80x125. 1 car garage, chicken yard, fruit trees, grape arbor; I. C. transp. Price less than ground value. For quick sale. HENRY R. HARRIS, Exclusive Agt., 2017 72d-st. Dor. 2969.

FOR SALE—WOODLAWN 8 RM. BRICK residence, semi-detached, nr. 63d-st.; price $7,500; mtge. $4,200, 6%; will accept $1,500 down; investigate at once.
NEWTON B. LAUREN & CO.,
22 W. Monroe-st.

FOR SALE—2256 E. 92D-PL., 1 BLK. 93D-st. electric cars and Crandon-av.; brick, 5 rms., elec., laundry, cement basmt.; space for another flat, 2d flr.; easy terms. Poss. April 15th.
WHITESIDE & WENTWORTH, 8 S. Dearbn.

FOR SALE—8 R. RESIDENCE, GARAGE, $500 cash, bal. less than rent; electric light, steam, oak floors, large elm trees, cor. lots; choice of Englewood. See owner, 5934 Princeton-av.

FOR SALE—9 RM. BRICK AND STONE house, completely furnished; piano, victrola, 4 rms. rented for $100 per mo.; price $6,250; $3,000 cash required. 3840 Ellis-av. Oakland 6795.

BUNGALOW BARGAIN.

5 rms., nr. 78th & Rhodes; price only $7,750; cash $1,500-$2,000. Address G K 129, Tribune.

FOR SALE—NEW 5 RM. BRK. BUNGALOWS at 8931 Throop-st.; ready to occupy; near car, R. I. sta., school; terms to suit and bargain prices. See owner, S. P. JOHNSTON, 35 N. Dearborn-st.

$500 DOWN.

Brick or stucco, 6 r. house; ready to move into; restricted loc.; $1,000 under appraised value; terms less than rent. Vincennes 4946.

FOR SALE—MICH., NR. 33D, 2 LARGE stone residences; stm., elec.; $5,000 will handle; very reas. Address F S 383, Tribune.

HOUSES—SOUTHWEST SIDE.

NEW 5 ROOM BUNGALOW,
$7,450.
$750 cash or vacant lot first payment; bal. to suit.
WILLIAM D. MURDOCK & CO.,
6315 S. Kedzie-av. Prospect 8611 or 7089.

FOR SALE—NEW 5 ROOM MODERN BRICK bungalows, $7,250; $500 cash, $65 mo., which includes interest. Marquette Park district. Take Kedzie-av. car to 57th-st., walk block west to 5745 S. Sawyer-av. Phone Central 7870 or Republic 2378.

FOR SALE—TWO NEW 8 ROOM HOUSES, lots 62½ by 125, in Stickney, near corner of 56th-st. and Archer-av., near car line; no city taxes or assessments; monthly payments, like rent; price $5,000 each. JOHN J. COBURN, 106 N. La Salle. Ph. 0090 Main.

FOR SALE—FOR QUICK SALE, 5 RM MOD. brick bung., s. p., panel din'g rm., fireplace, bookcases, buffet, tile bath, furnace heat; floored attic; glazed rear pch.; $7,300; $2,300 cash. Owner leaving town. 5607 S. Troy-st. Prospect 5561.

FOR SALE—MODERN NEW BRICK BUNgalow, 6 rms., h. w. ht.; 37½ ft. lot; side entrance; solid oak throughout; ready for occupancy. See owner on premises Sunday. 6353 S. Sacramento-av., or call Lawn. 8819.

FOR SALE—NEW BRICK BUNGALOW, A1 construction; latest throughout; screened and glassed in porch; sun par.; nice neighborhood; $4,000 cash. Ph. Prospect 8980.

FOR SALE—NEW BRICK BUNGALOWS, NR. 79th-Ashland, $100 cash; easy mo. paymts., $4,000 up. Address P 142, Tribune.

FOR SALE — 5 RM. BRICK BUNGALOW, sleeping porch. 5738 S. Albany. Pros. 7278.

HOUSES—NORTH SIDE.

FOR SALE — NORTH EDGEWATER, MODern 6 rm. stucco house, oak trim throughout; large screened frt. porch; lot 30x125; near L and surface. 1545 Glenlake-av. Owner.

FOR SALE—5 RM BRICK BUNG., H. W. ht., glazed slp. porch, plast. bsmt., attic; $10,600; cash $4,000, bal. like rent. 7335 Ellwood, nr. Ridge-blvd. Rog. Pk. 7000.

FOR SALE—N. EDGE., 8 RM. STUC. HSE. h. w. ht., oil burn.; 2 car gar.; cash needed $8,500; bal. terms. Owner, 6306 N. Paulina.

FOR SALE—7 RM. HOUSE IN EDGEWATER, east of Clark-st., 2 car gar., lot 50x90; very modern; pr. $13,800. Lake View 0901.

FOR SALE—MY MODERN 8 ROOM DEtached brick residence, on Junior-ter., near Clarendon-av. Address D Y 299, Tribune.

elec.; stone found.; lgt. on 4 sides; nr. high and public schools; mod. in every way; an ideal home. Owner. 4030 N. Paulina-st. Grace. 7849.

FOR SALE—NEW MOD. 5 RM. KELLAstone bungalow, oak and mahogany trim; large attic; furnace heat; price $7,500; cash $1,000. Owner on premises Sunday aft. 2 to 6 p. m. 5921 N. Fairfield-av., just So. of Peterson-rd.

FOR SALE—$1,500 DOWN BUYS SUBSTANtial 7 rm. old brick home, very cozy, original owner, furnace, elec., near Grace and Greenview; owner invalid, must sell, price only $7,500. For appointment call GRAFE, Graceland 0190.

FOR SALE—11 ROOM RESIDENCE; BREAKfast room and sleeping porch; near Lincoln and Addison; price, $8,500; $3,000 cash.
JOSEPH L. RUBEY, Exclusive,
1143 Bryn Mawr. Edgewater 7737.

FOR SALE—EDGEWATER, 8 ROOM BRICK HOUSE, STRICTLY RESIDENTIAL DISTRICT; EX. LAV.; GARAGE; H. W. HEAT. 45 FT. LOT. BARGAIN, $16,000. PAUL STEINBRECHER & CO., Tribune Bdg.

FOR SALE—9 RM. RESIDENCE ON MONTrose, east of Sheridan-rd., modern; 4 garages in rear; lot 45x125; price $35,000, $15,000 down. JOHN B. DE VONEY & COMPANY, 133 W. Washington-st.

FOR SALE—MODERN BRICK BUNGALOW, sun parlor and sleeping porch, hot w. ht., nr. transportation; imm. poss.; price $10,800. Phone MR. RAY Sheldrake 1876.

FOR SALE—BEAUTIFUL HOME IN ROGers Park; 6 rms., sun par., large lot; h. w. heat; garage, etc.; everything of best; $14,000; terms. PADDEN BROS., 3309 N. Crawford-av.

FOR SALE—8 RMS., FRAME, ON BRICK; excellent condition; lot 50x165; tile bath, 5 bedrooms, breakfast room; well located; ½ cash—for immediate sale, $12,500.
CARL WOLF, 3266 N. Clark-st.

FOR SALE — N. S. CORNER, 7 RM SEMI bungalow, s. p., extra lav., h. w. ht., brick 2 car brk. garage; price $21,500; poss.
RICHARD A. CONNELL, Arcade Bldg.
1145 Devon-av. Sheldrake 3036.

FOR SALE—2 STORY BRICK HOUSE, ALSO garage for 3 cars; lot 167 ft. frontage, 125 deep, 147 rear triangle lot; also chicken coop 60x24 ft., brick; price $10,000; $4,000 cash. 2715 Barry-av. Juniper 4807.

FOR SALE—$2,500 CASH, BALANCE TO suit, buys fine 8 rm. brick and stone residence on Burton-pl., east of Clark-st.; immediate possession; big bargain. Address G B 65, Tribune.

FOR SALE—CHARMING 8 RM. S. P. BRICK home on attractive st., conv. high sch., L and lake; big living rm., 3 chambers, attic, billiard rm.; h. w. ht.; 2 car garage; $16,500. Sheldrake 1853.

FOR SALE—ROGERS PARK, IN ST. MARgaret's parish; mod. 5 rm. brick bungalow; h.w.ht., s. por.; lot 34x125; snap at $11,000.
GEO. C. MOORE & SON, Excl. agts.
1522 Jarvis-av., at Birchwood L sta.

FOR SALE—EDGE., 8 RM. HOUSE, ELEC. hardwood floors throughout; lot 50x124; nr. lake, L sta. and Brdway; rare chance. Owner, 5340 Magnolia-av.

FOR SALE—N. EDG., 7 RM. HOME; H. W. h., 50 ft. lot; good buy. Will not last long. Paul E. Hartung & Co., 1136 Granville-av.

HOUSES—NORTHWEST SIDE.

FOR SALE—IRVING PARK HOME.
Near Independence Park and convenient to depot, C. & N. W. R. R.; fine, modern 8 room, furnace heat, fireplace in d. r., all in good repair; 37½ ft. lot; asphalt paved st.; price $9,500; about half cash.
KOESTER & ZANDER, 27 W. Washington-st.
Branch, 3147 N. Cicero-av., near Belmont.

FOR SALE— FOR SALE—
Large 5 room frame, on concrete found., cement bsmt., HOT WATER HEAT; price $6,200 on reasonable terms.
RAY W. SUMME,
5606 Lawrence-av. 6348 Irving Park-blvd.
Palisade 2222. Kildare 0017.

BARGAIN.

2842 Eastwood-av., 7 rm. stucco house, h. w. heat, 1 car garage; exceptionally well built; must sell at once to close estate; will sacrifice for 2-3 value.
JAMES G. BARSALOUX,
1501 E. 63d-st. Hyde Park 0010.

FOR SALE—6 ROOM FRAME RESIDENCE in best part of Irving Park; 4233 N. Keeler-av.; exceptionally well built; very attractive rooms; large Hess furnace; two car garage; lot 50x165; fine shrubs and trees; price $8,400; about $2,500 cash; easy terms. Phone Belmont 2758. Owner.

FOR SALE—FRAME COTTAGE ON FOUNdation, with basement, 6 rms., furnace heat, nr. Logan-sq.; cheap; $5,200; cash only $2,000. Inquire
F. WANATOWICZ,
3202 Milwaukee-av., 2d Fl., Rooms 2 and 3.

FINE COTTAGE HOME.

Frame on conc., 6 rms., modern, good loc., st. pvd., only $5,800, cash $1,500.
SCHAFER HOUSING ASSOCIATION,
3737 Fullerton-av.

FOR SALE—COME OUT AND LOOK AT the lots located in beautiful Belmont Heights at Oak Park and Addison-avs. Size 30x125. Will furnish funds and build to suit purchaser. Reasonable terms. Owner on ground every day. Tel. Randolph 0801.

FOR SALE—5 RM. BRICK BUNG., STEAM ht., bookcases, fireplace and buffet; all modern; lot 30x125; pvd. sts., nr. school and conv. to stores, etc.; $8,950; cash payment and terms. For information call 5031 N. Mozart-st.

FOR SALE—NORTHWEST SIDE BUNGAlow—4708 N. Harding-av.; my beautiful 6 room brick bungalow; 1 yr. old; forced to sell on account of sickness. For interior inspection call at 3944 Irving Park-blvd.

FOR SALE—BUNGALOW, NEW 6 ROOM brick, large living room and chambers; h. w. ht.; all tile bath, shower, inclosed porch and rear sun parlor; garage. 5834 N. Fairfield-av. Sunnyside 8978.

FOR SALE—NEAR MILWAUKEE AND IRVing Park-blvd., six room frame on cement; h. w. heat; 3 car garage. $7,500; only $1,500 cash needed. Broomell Bros., 243 Conway Bldg. Main 1402.

FOR SALE — 6 R. BRICK BUNGALOW, sun parl.; showers; furnace; enclosed porch; cor. lot; 2 blks. r. r. sta.; $9,850; $3,300 cash, bal. $75 mo. 5000 Wilson-av. Kildare 5561.

FOR SALE—BUNGALOW; STUCCO ON TILE; 6 large rms., furnace heat; all mod.; garage; front drive; lot 50x210; $3,000 cash. 2527 Nordica-av. Columbus 9632.

FOR SALE — NEW BRICK BUNGALOW, only $7,500; $1,500 cash, bal. like rent. WM. YESCHEK CO., 3356 Lawrence-av. Juniper 6400.

FOR SALE—A REAL BUY—5 RM. HOUSE; all modern; extra large rooms; attic arranged for flat; lot 32x125; $7,000; terms. FRY & JACOBSEN, 3971 Elston-av.

RIVER GROVE.

New frame bldg., 18x24, lot 42x150; $1,100; fine country home. Kedzie 8775.

8 ROOM HOUSE.

Lot 60x173; hot water heat; oak trim. 4034 N. Crawford.

FOR SALE—9 ROOM FRAME RES.; BRICK found.; furnace h.; 2 car gar.; elec. lt.; nr. Irving Pk. and Linc.-av.; N. W. R. R., 3 surf. lines; $7,250. Owner, Graceland 5839.

FOR SALE — LEAVING CITY; MUST SELL immediately, 3 story house; gas, elect., baths and attic. 5305 W. Fullerton-av.

FOR SALE—MOD. 7 RM. RESIDENCE WITH garage, on 37½x125. Tel. Irv. 5796. 4323 N. Harding-av.

FOR SALE—NEW 2 STORY BRK. HOUSE, 6-6 rms., h. w. ht. 1930 Lowell-av. Albany 6852.

FOR SALE—$3,000 CASH BUYS FINE stucco 5 room bungalow in Portage Park. 5235 Byron-st. Call Irving 1027.

FOR SALE—2 STORY FRAME, 6 RMS., GArage, $6,000 cash, bal. terms. 3846 N. Drake-av., nr. Elston-av. Irving Park.

FOR SALE—A REAL SNAP, 2 STORY MODern, up-to-date brick bldg., furnace heat. 5305 W. Fullerton-av.

FOR SALE—NEW 5 RM. FRAME BUNGAlow, h. w. ht., fireplace, bookcases, buffet, linen closet, slp. pch. 4318 N. Avers-av.

FOR SALE—8 RM. HOUSE, PORTAGE PK., 35 ft. lot, 2 car garage, reas. price and terms. Information, 3503 N. Crawford-av.

FOR SALE—NEW, MODERN 5 RM. BRICK bungalow, h. w. heat; tile bath. Ked. 8775.

FOR SALE—6 RM. BRICK COTTAGE. 2945 N. Kedzie.

FOR SALE—6 RM. MODERN KELLASTONE house; very reas. 4933 Wrightwood.

FOR SALE—COMFORTABLE HOME FOR large fam., 1st class cond. H. w. heat, lot 50x125. Good trans. 438 N. Harding-av. corner.

FOR SALE—ATTRACTIVE HOME, 8 RMS.; good neighborhood; excellent transp. 1910 S. Sawyer-av.

FOR SALE—BY OWNER, 6 RM. BRICK house, hot water heat, 2 car garage. 4529 W. Adams.

VACANT—SOUTH SIDE.

FOR SALE—BUSINESS FRONTAGE ON 75th-st., 40x100; price $150 ft.
N. E. cor. 78th and Evans-av., 200x125; will divide; $60 ft.
7108-28 East End-av., 199x125; will divide; good for 6 flats or court; $130 ft.
7749 East End-av., 30x125; fine for 3 flat; $225 ft.
N. E. cor. 70th-pl. and Crandon; 127x129; snap; need $20,000.

GLATT & PRICE,
6831 Stony Island-av. Dorchester 8800.

ARE YOU GOING TO BUILD?
LOTS.

6 lots excavated ready to build on, Honore near 87th; 12 lots on Lincoln near 87th; 2 lots on 87th near Honore, 30x125 ft. lots; monthly payment plan or will trade for flat bldgs.
KRAMER, 8144 Racine-av.
Vincennes 6464. Open Sun. and eve.

SOUTH SHORE SNAP.

I have a client who is leaving town at once and must dispose of his lot on Ridgeland & 75th-st.; ideally situated for 6 flat; real buy at $72.50 per ft.
A. J. GOLDBERG,
127 N. Dearborn-st.

FOR SALE—SO. SHORE BIG SNAP. Coles-av., 60 ft., e. f., cor. of alley, near 78th-st.; will accommodate 12 flats, is but 1 block from I. C. Sta. and the Great Lake Shore Developments; priced at $5,400 for immediate sale; nothing can stop an ever increasing demand for this location.
P. F. McCARTHY, TR., 4300 Drexel. Atl. 1660.

55X125 FEET.

Adjoining new Washington Park race track; on main line I. C. R. R.; all improvements paid, including streets; excellent transportation. For immediate sale will accept $70 cash, balance to suit. Address C D 362, Tribune.

FOR SALE—BUY IN BEAUTIFUL CHATHAM Fields; lots on Champlain-st., Lawrence, Vernon, and South Park; nr. 80th; 2 car lines; ideal home site. Phone Owners, Stewart 8618.

FOR SALE—SOUTH PARK-AV. AND 107TH-st.; 4 lots, 35x125 ft.; suitable for apartments; alley corner; or will exchange. ARTHUR M. HEIDLAUF, 3330 N. Troy-st.

FOR SALE—60 FT. RESIDENCE LOT ON Sacramento-blvd. near 63d-st. in beautiful Marquette Manor; east frontage. Price $3,000. Address S 306, Tribune.

FOR SALE—$1,250 CASH, BALANCE MORTgage, buys 75 ft. lot on Jeffery-av.; wonderful speculation; will double in value in 6 mos. Address G B 57, Tribune.

FOR SALE—NORTHEAST CORNER SOUTH Park-av. and 78th-st.; bargain. Apply WM. SWERHUN, 1154 N. Noble-st.

FOR SALE—CHATHAM FIELDS, LOT 30X 125; nr. 79th and Cottage Grove. Hyde Park 0215.

FOR SALE—HEGEWISCH BUSINESS LOTS, cheap, on Baltimore-av., near bank; big "Ford" boom. Phone Rockwell 6567.

FOR SALE—87TH-ST., BARGAIN; 125 FT. cor., E. of Stony Island; only $3,500. Ph. Randolph 3419.

VACANT—SOUTHWEST SIDE.

Marquette-rd. Frontage.
2 choice corners, near Western.
PATRICK & MOREAU,
2627 W. 63d-st., cor. Talman. Rep. 6300.

FOR SALE—60X125 FT., ARCHER-AV. [55th-st.] and S. Oak Park-av., ½ block N. of Archer-av. on Oak Park-av. w. I.; big bargain. E. B., 5743 So. Wells. Wentworth 9109.

FOR SALE—$19 CASH, $10 MO. IMproved res. lots, nr. 79th-Ashland $390 up; will build. Address P 139, Tribune.

VACANT—NORTH SIDE.

FOR SALE—CARLSON REALTY COMPANY,
1348 Morse-av.,
at Elevated Station.
Phone Rogers Park 0011.

Fine corner in booming Howard-av. dist. 54x125; big chance for increase; only $16,200. Choice lot for 3 apt. bldg., near L and lake; only $7,500.

DEVON-WESTERN.

Choice bus. lot in this rapidly growing district. I will sell at the original price. Best buy on Western-av. Underground impts. paid for, incl. assmt. for widening Western-av. Need $700 cash, bal. terms to resp. party. Address B R 535, Tribune.

FOR SALE—BUILDERS, ATTENTION. THE best buy in Rogers Park is the northwest cor. Clark and Kenilworth-av., 200x196, at $400 a ft. Inside lots are bringing this price. To close estate must sell at once, will divide.
GEO. C. MOORE & SON,
1522 Jarvis-av., at Birchwood L sta.

Wonderful Speculation.

120x125, choice vac. cor., near Lincoln and Montrose; ripe for flats and stores at a very attractive price. F. H. THOMAS & CO., 4718 Lincoln-av.

FOR SALE — BIGGEST BARGAIN ON North Side, close in, vacant, located near corner of North Park-av. and Wells, 32x157; running through to North Park-av. Price $80,000.
PLOTKE & GROSBY,
2532 N. Clark. Diversey 5568.

SHERIDAN-RD.

APARTMENT LOT FACING LINCOLN PARK 200 feet front; unusually deep lot. For price and location apply W. A. PRIDMORE, 139 N. Clark-st. Central 1212.

FOR SALE — VACANT, 150 FT. FROM outer drive on Chestnut-st., in Streeterville; lot 200x107; excellent for hotel or apt. hotel. COLUMBUS NORMAN, 100 N. Dearborn. Central 2320.

BUILDERS, TAKE NOTICE!

Morse near Ellwood, 100x124, and n. e. cor. Farwell and Ellwood, 177x124; all for $13,500. Rogers Park 7338.

FOR SALE—ON KENMORE-AV., 50X150; price $25,000 cash.
JOHN L. LITTLE,
5254 Broadway. Sunnyside 9115.

FOR SALE—DEVON, NR. LAKEWOOD, 75X 100; very best bus. location on street; price for immed. sale, $435 ft. Rog. Pk. 6600.

FOR SALE—RES. LOT, ROGERS PK., 30 ft. $900, $250 cash, bal. terms; 10 min. walk to L. Address P 194, Tribune.

FOR SALE—30 FT. RES. LOT IN ROGERS PARK, $845; $200 cash, bal. easy terms. No brokers. Address D E 299, Tribune.

FOR SALE — BARGAIN, 33X125 EAST front, Artesian and Devon, $1,450, terms. 60x125 Oakley-av. $2,100. Sunny. 9078.

FOR SALE—25 FT. BUS. LOT, DEVON-Western subdiv. Cheap. Well. 7748.

FOR SALE—LOT 40X129, ON FAIRFIELD, near Ainslie. Ravenswood 0776.

VACANT—NORTHWEST SIDE.

FOR SALE—2 RESTRICTED LOTS, 30X125, on Montrose-av., very desirable location for 2 or 3 flat bldgs., in beau. Portage Pk.; all imp. in and paid for. I will sell less than any lot in this section. Ph. owner. MRS. SANTAY. Div. 8066. No agents.

FOR SALE—ALBANY PARK APT. CORNER, $3,500 or best offer; must sell; near 4 car lines and elevated. Irving 4760.

FOR SALE—171X125, S. W. COR. CICERO and Palmer, cheap; ripe for stores. Phone Rockwell 6567. Mr. Mandel.

FOR SALE—CHOICE VACANT, 533X125, including 4 corner lots. Price $7,500. Address G P 203, Tribune.

FOR SALE—SEVERAL 30x125 RESIDENCE lots; $400 to $600; terms; no restrictions. Kedzie 8775.

FOR SALE—50 FT. CORNER, ELSTON AND Avers-av.; also three inside lots; easy terms. Randolph 4715.

FOR SALE—60 FT. COR. LOT; BARG. FOR cash or terms; by owner. Ph. Kil. 0065.

REAL ESTATE FOR SALE.

VACANT—NORTHWEST SIDE.

Beautiful Residence Lots.

New $500,000 subdivision at W. North-av. and N. Oak Park av.; consists of beautiful residence lots, 30x125, $1,000, $250 down, $10 per mo.; bus. lots, 25x125, $985, $250 down, $10 per mo. This is one of the most desirable locations in Chicago. Good church, school, playground, park, transportation. Address P 78, Tribune.

DOUBLE TRANSFER CORNER

SNAP AT $80,000.

N. W. cor. Irving Park-blvd. and Kedzie-av.; lot 97x125 ft. See Romlund.
GOSS, JUDD & SHERMAN, 40 N. Dearborn.

FOR SALE—BEST BUY ON N. W. SIDE; famous transfer corner, Elston, Crawford, Cullom-avs., opposite bank, adjoining large new theater, dance hall, big apmt. bldgs., bounded by 3 car lines, consists of 180 feet business frontage; act quick; $35,000 needed. STARR, on premises. Palisade 1300.

FOR SALE—ALBANY PARK, 2 AND 3 flat section; vacant 75x125; price $4,400; will divide into 37½ ft. lots at $2,200 each. BUILDERS SEE THIS BARGAIN. BURKE & LYNN, 4526 N. Kedzie-av. Juniper 0700.

FOR SALE—VACANT, $600 CASH AND $10 per month takes my 30x125 ft. lot in a restricted locality. Priced at $1,025 for quick sale. Includes sewer, sidewalk and trees; near Kelvyn Park. Address G P 204, Tribune.

FOR SALE OR EXCHANGE—$2,000 EQUITY for Indianapolis property North; equity contract consists of two lots located in Chicago at corner of West Wellington and North Central-av. Address Apartment 201, 37 W. 21st-st., Indianapolis, Ind.

FOR SALE—CHOICE VACANT, NORTHwest corner Elston-av. and Berteau; 235 ft. front on Elston; real opportunity for the price is right. S. P. Armbruster, Harrison 1014, Oak Pk. 3580 R., Juniper 9589.

FOR SALE—50X125, ALL IMPR. IN AND paid; contains 3 car garage, rented; 4 blks. from Logan Square L; price $3,000; terms. Phone Kildare 8399.

FOR SALE—2 33X125 FT. RES. LOTS ON Washtenaw-av., in Rogers Park; $1,500 each; $250 down, bal. terms. Address D E 570, Tribune.

FOR SALE—VACANT PROPERTY, N. E. cor. Menard and Henderson-avs., 125x120. Reasonable. ALMIRA IRON WORKS. Phone Bel. 7760. Bel. 3440 evenings.

FOR SALE—OWNER LEAVING CITY; WILL sell s. e. corner, 134 ft., at Chicago and Long-av.; $275 per ft., or will build to suit tenant. Armitage 5437.

FOR SALE—LOT 30X125, IN NORTH ALbany Park restricted neighborhood; all improvements in and paid for; a real bargain; cash, terms. Phone Ravens. 8395.

FOR SALE—LAWRENCE-AV. VACANT, 25X [illegible]

[illegible]

REAL ESTATE—OAK PK., AUSTIN.

T. A. HOLM & CO.

5 RM. BUNGALOW, $6,750.

5 room FRAME in fine condition; large lot 50x125; nice yard, shrubbery; newly painted; nice location adjoining Oak Park; price $6,750, $1,500 cash.

COZY 5 ROOM BUNGALOW.

Has 5 rooms and sun porch, oak trim and floors throughout; FIREPLACE; GOOD HEATING PLANT; lot 35x135; garage. This comfortable 5 room bungalow is located on one of Oak Park's most beautiful streets, 1½ blocks to L station; price $7,500, $1,750 cash, $65 mo., including all interest.

7 RM. BUNGALOW, $9,000.

5 rooms, including 2 bedrooms on 1st floor; also tile bath; 2 bedrooms on 2d; FIREPLACE, BOOKCASES, PANELED DINING ROOM, buffet, OAK TRIM AND FLOORS THROUGHOUT; lot 40x137½; GARAGE. This beautiful home is located in a beautiful Oak Park location near L station; price $9,000, terms.

T. A. HOLM & CO.,

947 Harrison-st. Austin 8735, Oak Park 905. At Home-av. sta., Garfield Park L.

FOR SALE—OAK PARK—9 APTS., 4-5 RMS. SUN PARLORS, OPEN PORCHES, betw. Madison-st. and Chicago-av.; oak floors; TILE BATHS AND VESTIBULES; STEAM HEAT. Corner loc.; rents $645 mo.; OWNER HAS INSTRUCTED US TO SELL THIS WEEK FOR $51,500. Cash req. $15,000. A BARGAIN.

F. A. HILL & CO., INC.,

BEAUTIFUL 8 RM. CORNER RESIDENCE of stucco constr.; 1st floor has MUSIC ROOM, LIVING RM. & fine din. rm. & kitchen; 4 fine bedrooms on second floor; bath has TILE WALLS & FLOOR. HOT WATER HEAT, with OIL BURNER SYSTEM. IMMACULATE in every respect; must be seen to be appreciated. 2 CAR STUCCO GARAGE to match house. Lot 68x150; price $16,500.

F. A. HILL & CO., INC.,

5638 W. Lake-st. Austin 0131. Oak Pk. 133. Open evenings.

Whitmore & Berry Co.

OPEN SUNDAY.

Clinton-av. is a wonderful street on which to raise your children. This ULTRA MODERN SIDE ENTRANCE 6 ROOM RESIDENCE is a home in which you will be proud to live. HOT WATER HEAT, LARGE LIVING ROOM, WITH REAL FIREPLACE AND BKCASES.; most comfortable sun parlor, large reception hall, with French doors leading to attractive paneled dining room; 3 spacious bedrms. and sleeping porch, tile bath. This is a REAL BUY at $14,000. Terms.

Phone Oak Park 766 or Columbus 1909.

[illegible]

REAL ESTATE—OAK PK., AUSTIN.

BUNGALOW, $7,000.

5 rms., slp. porch; poss. April 15; every mod. feature; nr. L, school, stores; $2,000 cash, $50 mo.

GREEN, LINK & CO.,

202 Harrison-st. Oak Park 4615. Austin 3974 Garfield L to Lombard-av. sta., Oak Park.

REAL ESTATE—SUBURBAN—SOUTH.

FOR SALE—WE HAVE THE FOLLOWING TO OFFER, WITH TERMS, IN

BEVERLY HILLS AND MORGAN PARK.

9457 S. Hoyne-av., 5 rm. mod. brick bung., with glassed-in porch; 1 car garage; lot 40x125. $11,000.
9616 S. Hoyne-av., 5 rm. mod. face brick bung., lot 50x125. $13,000.
9736 S. Seeley-av., 6 rm. mod. brick bung., glassed-in porch; large living room. $11,500.
9533 S. Hamilton-av., 6 rm. mod. face brick bung.; lot 40x125. $11,500.
9817 S. Seeley-av., 7 rm. mod. face brick res., with breakfast room. Lot 40x125. Price $13,750.
10735 Drew-st., 8 rm. mod. face brick res. and 2 car garage. Lot 100x260. $19,000.
9534 S. Robey-st., mod. brick two flat; 5 and 6 rms.; lot 50x125. Hot water heat. $18,000.

H. W. ELMORE & CO.,

Branch Office, 2101 W. 95th-st., cor. Hoyne. Phone Beverly 0318.

ON THE RIDGE IN BEVERLY HILLS.

Owner cuts price on this modern home; new last spring. 9906 S. Winchester; hot water heat; Newport boiler, tiled open porch and entry, oak floors, enamel trim, beautiful tile fireplace, Chamberlain metal weather strips, solid brass hardware, fine elec. fixtures, screens, etc.; 3 bedrooms and tile bath; lot 50x180 to alley; price $14,000; $5,000 cash. Owner will show Saturday and Sunday afternoon.
WHITLEY & CO., 215 W. 63d. Went. 0578.

OWNER CUTS PRICE $2,000.

For quick sale owner sacrifices home, 9337 Vanderpoel-av., in Beverly Hills; living room 20x20; oak floors, hardwood and enamel trim, nicely decorated, best electric fixtures, hot water heat, large sun porch, 4 excellent bedrooms and sleeping porch, modern plumbing; lot 50x325; large garage and driveway; beautiful shrubbery; a genuine bargain. Owner will show.
WHITLEY & CO., 215 W. 63d. Went. 0578.

POSSESSION MAY 1ST.

[illegible]

REAL ESTATE—SUBURBAN—NORTH.

EVANSTON.

Dutch colonial, single exterior, 5 rooms, 1 sun parlor; furnace heat; automatic water heater; large wooded lot. Price $9,300; terms.

North Evanston—We offer a large frame dwelling, 8 rooms, 5 bedrooms; large fireplace and living room; 1 bath; extra lavatory; furnace heat; garage; large wooded corner lot; close to transportation. Price $15,000.

Prairie-av. stucco dwelling, 9 rooms, 1 sun parlor, 5 bedrooms, 1 bath, extra lavatory; 133x144 foot lot. $15,000.

Sheridan-rd. 1 block from lake, close to transportation. One of the best locations in Evanston. Brick dwelling, 8 rooms, 4 bedrooms, 2 baths, 2 sleeping porches; large lot; $35,000; terms.

Choice Apartment Site.

East and West Side.

JOHN S. HAHN,

1619 Sherman-av. Ph. Evanston 2382.

A COUNTRY HOME WITH ALL CITY CONVENIENCES.

Three families desiring distinctively country homes, but with city conveniences, at moderate cost were obliged to purchase more land than they could use to secure the most beautiful wooded tract along the Des Plaines River, west of Lake Bluff, with steam and electric transportation, and good auto roads. They offer to families of good social qualifications 11 lots [approx. 2 acres each], ranging in price from $3,000 to $3,600, with water, sewer, gas and telephone, which prices are cost plus improvement expenses. They invite inquiry by addressing Room 243 Conway Building.

FOR SALE—

HILL & WHEELER,

384 CENTRAL-AV., HIGHLAND PARK, ILL. PHONE 408.

4750 Sheridan-rd. Ph. Sunnyside 1918.

New Colonial, 7 rooms, 2 baths, h. w. heat, 3 blocks to lake; Occupancy May 1st. Only $15,750, half cash.

9 room Brick, 2 baths, h. w. heat, glazed porch, 2 car garage	$16,000
7 room frame, year old, fine lot	11,000
5 room Bungalow, East Side	8,750
New 8 room Brick, 2 baths, porches, h. w. heat. Bargain at	22,500
6 room Stucco	7,750
2 family appt., stone and stucco, 2 baths, 2 heating plants, overlooking golf grounds. Half cash, at	11,500

Brand New 3 Flat at Cost.

Beaut., bright, airy s. front 5 rm. apts.; s. p., gl. pch., all ivory trim; walls papered silver; lt. fixt.; quality plbg.; auto. h. w. htr.; "Ideal" steam plant; sound constr.; [illegible]

REAL ESTATE—SUBURBAN—WEST.

BERWYN BUNGALOW.

$8,100; $1,000 CASH.

New 5 rm. elastica, ready May 1; finest modern arrangement; wide lot. See this today.
Off. Oak Park-blvd. Q. station. Phone Berwyn 525.

RIVERSIDE HOMES.

7 room, frame, 2 story, garage; $1,500 down; price $7,000.
5 room bungalow, 1 block depot; best buy; must have $5,000 cash; price $7,250.
7 room, good, well built home; garage; large corner lot; $1,500 down; price $8,000.
6 room, new kellastone, 2 story; the practical home; $2,000 down; price $9,250.
6 room, new kellastone, 2 story, h. w. heat; fine construction; $3,000 cash; price $11,000.
Office north of Depot—Phone Riverside 404.

The Carroll L. Bragg Org.

ARE YOU THINKING OF CHANGING YOUR RESIDENCE?

Locate on the "Q"—the road of good service, and investigate:
RIVERSIDE—The village beautiful.
LA GRANGE—The metropolitan suburb.
WESTERN SPRINGS—The cozy hamlet.
HINSDALE—The stately residential town.
DOWNERS GROVE—A real home town with its touch of rural atmosphere.
We have choice offerings in each town. Our resident agent will be glad to call on you.

HENRY A. MILLER, Realtor,

Main office, north of depot. Ph. Riverside 56.
Open every day and eveng., including Sunday.

LA GRANGE.

6 room home, on beautiful South Side corner lot, 94x125 ft.; house in fine repair; large living room; new plumbing and wiring; hardwood floors and white woodwk. throughout; hot water heat; fine, large trees and plentiful shrubbery; space for two cars. Has all the fundamentals which will admit of remodeling into a charming colonial home with a very small expenditure. Some furnishings are available. $2,500 down, $60 payments, including interest. Price $7,500.
Off. 19 S. 5th av.—Phone La Grange 414.

The Carroll L. Bragg Org.

25c A DAY WILL BUY

30X150 FT. BUILDING LOTS, AS LOW AS

$287.50

ONLY TWO LOTS TO BUYER.

Water, cement sidewalks, gas, electricity included [illegible]

REAL ESTATE—SUBURBAN—WEST.

RIVERSIDE.

Best buy in village. 6 rm. cement bungalow; all modern; nearly new; $8,750; terms.

Dandy brick and stucco bungalow; beautiful lot. Price $11,000; terms.

A real English colonial 5 rm. house, with garage; new; bordering park. Priced to sell at $8,750; terms.

5 rm. stucco bungalow; central location. Priced at $7,500; terms.

A cut in the price of 35 lots on list makes it your duty to secure one of these before they are gone. Priced from $18 to $35 per ft. All improvements in.

R. C. POTTER & CO.,

Riverside. Riverside 85.
Office next to drug store.
Opening every day and Sunday.

ELMHURST BARGAINS.

5 rm. bungalow, modern, lot 116x240; price, $6,500; $1,000 down, bal. mo.

8 rm. house and 9½ acres on Lake-st. state rd.; 351 ft. frontage; good black soil; reasonable terms.

3 rm. house, 1¼ acres, good for vegetables and chickens; price $2,750; terms can be arranged.

Acres and lots, heavily wooded; $100 to $500 down; balance can be arranged.

Will build to suit. Come out and let us show you our buildings.

LA SALLE REALTY CO., INC.,
29 S. La Salle-st., Chicago.
Branch Office, A. D. Graue & Son,
First Nat'l Bank Bldg., Elmhurst, Ill.

La Grange Bungalow.

OWNER GOING WEST.

6 rm. brick bungalow, hot water heat, lot 100x150, oak floors and trim, large living rm. with fire place, tile bath, sleeping porch, screened frt. porch, plenty of closet space, garage. South Side, finest location in La Grange. Price $18,000.

R. A. NORDIN,

6 W. Burlington. La Grange 777.

FOR SALE—FRAME BUNGALOW, 5 ROOMS and bath, gas, electric lts., water, sewer, furnace, gas heater, lge. attic, fine shade trees, some fruit, paved streets; near r. r. station; $6,500; terms.
8 rm. hse., lge. rms., 5 bdrms., gas, water, elec. lts., furnace, water pump, very lge. porch, high lot, fine neighborhood, shade [illegible]

[illegible]

REAL ESTATE LOANS.

MONEY TO LOAN

on Chicago real estate. Choice security our only requirement. Building loans especially desired.
JOHN B. COLNON & CO.,
410 S. Clark-st. Harrison 2005.

LARGE LOANS—
Lowest interest rates; quick action.
Also funds to loan on UNDIVIDED interests on CENTRAL business property.
HENRY A. KNOTT, 112 W. Adams-st.

BOND ISSUES.

We are in the market for bond issues on Chicago apartment buildings up to $50,000.
WM. F. TEMPLE & CO.,
105 S. Dearborn. Central 6308.

2D MORTGAGE LOANS

made in one day; low rates, easy payments. We buy or loan on mtgs. and contracts. See us first and save money. Rand. 3080.
SIMMONS BROS., 60 W. Washington-st.

1ST AND 2D MORTGAGE LOANS, CONtracts purchased, small or large, on improved real estate. Low rates and no delays where security is sufficient. BOWES BOND & MORTGAGE CO., 110 S. Dearborn-st. Phone Dearborn 4000.

2ND MTGE. LOANS.

Contracts purchased. Purchaser's interest in contracts bought. HOME BOND & MTGE. CO., 19 S. La Salle. Randolph 3732.

MORTGAGES.

REAL ESTATE MORTGAGE LOAN INVESTMENTS.
We have available at all times our nonspeculative real estate mortgages that yield an excellent rate of interest. Interest payable semi-annually in advance. Prefer to deal with investment bankers. Write for complete description. THE BARTLETT FARM LOAN & MORTGAGE CO., 6-7 Independence Bldg., Colorado Springs, Colo.

WE HAVE SOME EXCELLENT OFFERings in real estate contracts; gilt edge security; good discount. S. A. VAN DYK & CO., 7021 S. HALSTED. STEWART 7178.

FOR SALE—$4,500, 1ST MORTGAGE 6½%, on improved real estate; guaranteed; will allow discount. Address D O 208, Tribune.

FOR SALE—FIRST MORTGAGE, $10,000; 6%; security $100,000; payment guaranteed; reas. com. Address O 234, Tribune.

FOR SALE—FIRST MTGE. FOR $10,000, 6%, 5 years, on N. S. bldg., close in; will discount 5%. R. 205, 326 River-st.

7% GUAR. FIRST MORTGAGES FOR SALE. Bankers State Bank, 400 E. 47th-st.

STOCKS AND BONDS.

FOR SALE—$1,800 1ST MTG. REAL [illegible]

[illegible]

SMASHING

Prices will talk for the next few days.

[illegible]

HOUSEHOLD GOODS.

KESSEL BROTHERS. Unclaimed Storage Sale.

IVORY BEDROOM SET.

BUSINESS CHANCES.

AUTO LIVERY.

BATTERY BUSINESS.

BEAUTY SHOP.

CASH AND CARRY ONLY!

GROCERY AND MARKET.

MUSICAL INSTRUMENTS.

FINE PIANOS AT LOW PRICES

USED PIANO DEPARTMENT LYON & HEALY, INC. Located at 31 E. Adams-st. (Main Floor).

SPECIAL VALUES IN PHONOGRAPHS.

W. W. KIMBALL CO.

WANTED—STEINWAY Piano. Will pay spot cash. Address D E 467, Tribune.

CONSOLE BARGAIN, $79.

INSTRUCTION.

Hawaiian Guitars

BILLIARDS AND BOWLING.

BILLIARD TABLES, NEW AND USED, AT BARGAIN PRICES. New tables with outfit complete, $225 and up; second hand tables at greatly reduced prices; billiard tables and bowling alley supplies; tables sold on easy payments. THE BRUNSWICK-BALKE-COLLENDER CO., 623 S. Wabash. Wabash 7060.

BILLIARD TABLES.
NEW AND USED, AT BIG SAVINGS.
New and refinished outfits that are bought here will save you money. All styles and finishes. Most complete line of new wood and steel billiard tables, bowling alleys, pin setters, and everything required in supplies. Inspect our large displays.
ALBERT PICK & CO., 208-224 W. Randolph-st.

FRED HAUPT & SONS, LOWEST PRICED billiard house in America. New and rebuilt tables. 2250-64 Ogden-av. Repairing.

CAROM TABLES POCKET. Easy terms; new and second hand outfits. KEEFE & HAMER, 17 N. Wabash.

FOR SALE—BILLIARD TABLE, BALLS AND cues. Phone Sat. afternoon or Sunday. Diversey 8583.

REGULATION SIZE POOL TABLE AS good as new. Phone Diversey 2552. MR. MARSHALL.

DANCING SCHOOLS.

ALICE ARLINGTON'S NATIONAL ACADEMY. MODERN DANCING. 4 PRIVATE LESSONS, $3.
2d floor Auditorium Bldg., 431 S. Wabash. The Loop. Phone Wabash 6581. 40 LADY AND GENTLEMEN INSTRUCTORS 10 a. m. to 11 p. m. Daily and Sunday.

MADOR-JOHNSON,
443 N. Clark-st., near Illinois. 4 blks. north of Loop. Dearborn 0123. Open daily-Sunday, 10 a. m. to 11 p. m. Private lessons: 1 hour, $1.50, 4 for $3. A private studio for every beginner. Orchestra in ballroom for the advanced. 10 private studios. 40 expert instructors. Branches—3811 Grand-blvd., 737 E. 63d-st.

VIRNA HARMAN WALKER.
LEARN TO DANCE IN PRIVATE STUDIOS. LATEST STEPS TAUGHT.
In Loop, 10 a. m. to 11 p. m. Tel. Wab. 8145. 2d floor, 24 E. Van Buren, N. W. Cor. Wabash.
4 PRIVATE LESSONS, $3.

BALLROOM, 3 LESSONS, $2; STAGE DANCING, 5 lessons $5. Thomas, 316, 59 E. Van Buren. Wab. 2394. Hr. 10-10; Sun. 1-8.

LEARN TO DANCE CORRECTLY. TAKE private lessons now. TERESA DOLAN, 5401 Cottage Grove-av. Hyde Park 6852.

BUSINESS SERVICE.

LOS ANGELES AND THE Pacific coast have a population of 12,000,000. Are you getting business from this immense market? If not, write us. PACIFIC MANUFACTURERS' AGENTS, 428 S. Hill-st., Los Angeles, Cal.

AUTOMOBILE LOANS.

EQUITABLE FINANCE CO. LOANS $300 to $10,000

NORTH SIDE

MOTOR TRUCKS.

WHITE
Clearance Sale of All Used Trucks.
We are offering the following trucks at rock-bottom prices:

White ¾ ton chassis, only	$450
Diamond T, 1 ton, with stake body	$500
Republic 1 ton, with express body	$250
Nelson Le Moon 1½ ton, with stake bdy	$390
Diamond T 1½ ton, with panel body	$500
Old Reliable 1½ ton chassis, with cab	$545
G-M-C 1½ ton, with cab	$175
Autocar 1½ ton, with stake body	$500
Clydesdale 1½ ton, with commn. body	$850
Menominee 2 ton, with express body	$200
G-M-C 2 ton chassis, with cab	$775
Victor 2 ton chassis, with cab	$625
Denby 2 ton chassis, with cab	$575
Cramm Bernstein 5 ton chassis, with cab	$280

THE ABOVE VALUES CANNOT BE EQUALED ANYWHERE. IMMEDIATE INSPECTION ADVISABLE.
THE WHITE CO., 2643 MICHIGAN-AV. VICTORY 8182.

MACK SPECIALS

WHITE ¾ ton, contractor's body	$1,200
FORD 1 ton, express	175
PIERCE-ARROW 2 ton, platform	1,000
G. M. C. 3½ ton, chassis and cab	1,000
WHITE 5 ton dump	2,200
PIERCE-ARROW 5 ton dump	1,250

LIBERAL TERMS.
MACK USED TRUCK DEPT., 1810 MICHIGAN-AV. Cal. 5412. Open Sundays.

REO 16 PASS. BUS $1,400
Newly painted and rebuilt. Equipped with brand new cord tires. Carries standard new truck guarantee. This is an exceptional bargain at our price and well worth investigating.
REO MOTOR CAR CO. OF CHICAGO, INC., 2451 Michigan-av. Calumet 6050-2.

PACKARD

Mack 7½ ton dump trucks	$3,500
Packard 6 ton, long w. b. chassis	3,000
Old Reliable, 5 ton dump truck	2,500
Gary 2½ ton covered express	1,250
Oldsmobile 1 ton Economy chassis	550

PACKARD MOTOR CAR CO. OF CHICAGO. Liberal Terms. Open Sundays. 1515 S. Wabash-av. Calumet 6230 or 7400.

SEE THE STEWART before buying any truck. "THEY COST LESS TO RUN." Stewart Motor Truck Co. [FACTORY BRANCH] 3028 S. WABASH-AV. CAL. 3050.

KELLY REBUILT TRUCKS.
30 trucks all makes, 1 to 6 ton, stake, express and dump bodies. Liberal terms or trades.

REPUBLIC

HERE YOU ARE! AT TERMS TO SUIT YOU.

OVERLAND MOTOR CO. 2419 MICHIGAN-AV.

Real Bargains

LINCOLN CALLAHAN-KRAUSE,

REAL BARGAINS.

EXTRA SPECIAL

$50 DOWN.

AUTOMOBILES—GASOLINE.

Bird-Sykes Co.
20 YEARS ON MICHIGAN-AV.
2215 Michigan-av.
Paige and Jewett

MARMON 1923 TOURING. This car will appeal to the person contemplating the purchase of a new Marmon. It is the standard current model 7 passenger Marmon with low "sport" lines in the latest Marmon blue color. The mileage is unusually low. It carries standard equipment, including wood wheels, 5 Silvertown cord tires, 2 Biflex spring bumpers, motometer, nickeled drum headlights, etc. At our special price you will net a handsome saving. $2,600.

CADILLAC TOURING CAR, 1919 D. L., 57-EE. This is probably the best conditioned Cadillac of its type and model you will find in the Chicago territory. It has had 100% care and attention mechanically and operates as smoothly and quietly as it did when new. Our mechanical department has checked the chassis and it is ready for instant use. The paint shop has given it a burn-off paint job and refinished it in attractive Japanese blue. Presents a handsome appearance. Has automatic squegee, 2 spotlights, bumper, motometer, rear view mirror, clock, tools, etc., and 6 excellent cord tires. We do not believe a Cadillac of this model, in similar condition, can be duplicated at $1,050.

PACKARD 2-25 TOURING 7 PASS. Just recently has been rebuilt by the Packard people at a cost of $565. New pistons, rings, wrist pins, etc., installed and driving units, etc., overhauled. It is in first class mechanical condition throughout. Paint is dark gray and is in good condition; general condition throughout good; 6 cord tires, etc. We do not believe a Packard of this model, in this condition, could be duplicated anywhere at our price of $750.

WILLS SAINTE CLAIRE TOURING. Here is a car that cannot be classed as the ordinary used car. The few miles that it has been driven have tended only to improve its mechanical condition. Everything about the car is first class and its original silky finish is like new. Equipped with disk wheels, original Royal cord tires, new spare spring bumper, etc. We are offering it at a price that enables you to make a 25% saving; $2,000.

PAIGE BROUGHAM, 5 PASS. COUPE 6-66, 1921. This is an unusually roomy 5 passenger car with wide doors, and offers high class transportation at low cost. We have given the car a burn off paint job and it presents the appearance of new. Upholstered in heavy broadcloth that shows little or no wear. Chassis has been "Bird-Sykes Rebuilt" and is guaranteed. New set of cord tires, bumper, motometer, heater, other equipment. We believe this to be the best sedan value at the price today. $1,875.

PAIGE SIX-66 SPORT, ROOMY 4 PASS. A "Bird-Sykes Rebuilt" car that is in splendid condition throughout. Refinished by us in Moleskin Gray, renickeled and presents a new appearance. Completely equipped, spare tire, 2 bumpers, automatic windshield wiper, sun visor, step plates, drum headlights, etc. This smart outfit is smooth running, easy to operate, and offers years of dependable service for a very reasonable expenditure. $1,275.

JEWETT TOURING CAR, 1922. Late model 5 passenger car, that is in new car condition throughout. Original finish has luster of new car. Top and upholstery excellent. Carries our mechanical guarantee. Bumper, motometer, lock, 5 good tires; performance is unequaled for any car of its size. Economical and most satisfying to ...

Sedans

VERY LIBERAL TERMS.

7 Bargains AT THE Peerless FACTORY BRANCH.

BUICK SEDAN, 1921. It will be difficult for you to distinguish this car from new. Mechanically it is exceptionally fine. Paint, tires, and upholstery are like new. It has a great deal of extra equipment and we believe that if you could see and ride in it you would be more than pleased with its appearance and performance. It is being sacrificed as our first bargain for today at $1,250.

PEERLESS COUPE, 1922. We have not had a car of this type to offer to the public for about 2 months and feel fortunate in being able to offer this one, because it is in wonderful condition. It is very near new; in fact it has not quite been driven 5,000 miles. The velour upholstery shows practically no wear. Tires are like new. Mechanically it will carry our standard warranty. An exceptional offering for today's sale in this high grade 4 passenger enclosed car. Price, $2,500.

COLE 8 SEDAN, 1921. To duplicate this car today it would cost you considerably over $3,000. It has been privately owned and carefully driven but a few thousand miles and its general appearance and performance would indicate that it had always received the very best of care and attention. The owner has spent a great deal of time out of the city and therefore the car has not had the average use. This car must be disposed of today to complete a deal and therefore we are sacrificing it at our price of $900.

PEERLESS SPORT MODEL 56. This is our standard 4 passenger 4 door sport car that we have just recently rebuilt and refinished. Will carry our standard warranty. Is equipped with an excellent set of cord tires, 1 extra, bumpers front and rear, motometer, and many other extras. This car will not stay in our possession long, as it is too good a bargain for a real buyer to pass up in view of the ridiculously low price that we have put on it. This is a special offering for today's sale. $1,000.

PAIGE SEDAN SIX-66. This is the standard 7 passenger Sedan that is practically the same car as they are delivering new today. This particular one is way above the average in detail. Mechanically it will bear a most rigid examination and demonstration. Paint, tires, and upholstery are exceptionally fine. This car can be purchased at a saving of considerably over $2,000 as compared with the price of a new one today. It is an automobile that should really be seen to be appreciated and represents a real bargain at our price of $1,350.

PEERLESS SEDAN, 1922. This is practically a new car. It has just been traded in as part payment on a new car to be delivered later. The paint, which is a Dustproof Gray, has not a mar or blemish on it anywhere. Tires do not look as though they had ever been used. Mechanically it will carry our standard warranty. Cars like this are scarce and the last one we had only remained in our stock for one day. Here is an opportunity to get a car that is less than a year old at a very substantial saving as compared with the price of a new one today. It will undoubtedly be sold to the first person who looks at it for our price of $2,500.

PEERLESS TOURING, 1920. Rarely have we had the opportunity to offer to the public a car as late as this one in the same fine condition that this car is in. It has just recently been refinished a Dark Green. Mechanically it is way above the average. ...

TERMS AND TRADES. OPEN SUNDAY.
Peerless Motor Car Co. OF ILLINOIS.

OLDSMOBILE

JORDAN.

PACKARD MOTOR CAR CO.

Allison-Rood COMPANY 2518 Michigan-av.

Smith-Sauer Motor Co.

FORDS—DODGES

Special Bargain

AUTOMOBILES—GASOLINE.

WE WILL GIVE $150 FOR ANY USED CAR regardless of its condition, as part payment on one of our

Good Used Cars

GOOD NEWS

35 More Newly Painted used cars

Sedans, Coupes, Sport Cars, Roadsters, Touring Cars, Business Coupes.

Only a Little Cash

Easy Monthly Payments

OAKLAND MOTOR CAR CO.

PACKARD

CASE

$50 to $350 Down

Some Real Used Cars Values on Very Easy Terms

AUTOMOBILES—GASOLINE.

WE WILL GIVE $150 FOR ANY USED CAR

regardless of its condition, as part payment on one of our

Good Used Cars

GOOD NEWS

35 More Newly Painted used cars that go in on this.

Come down and get one of these dandy cars, sold so cheaply on this "need the room" sale, while this opportunity still exists.

Sedans, Coupes, Sport Cars, Roadsters, Touring Cars, Business Coupes.

Only a Little Cash

BALANCE ON NOTE IN

Easy Monthly Payments

OAKLAND

MOTOR CAR CO.

2436 S. Michigan-av. Calumet 5310.

Open Evenings and Sunday.

AUTOMOBILES—GASOLINE.

CADILLAC'S SPECIALS

OLDSMOBILE 8 TOURING CAR painted dark blue and presenting a fine appearance. This car is a bargain for any one desiring economical transportation. It is excellent mechanically, and the tires will give long service. Equipment includes front bumper, motometer, stoplight, and two spare tires. Price for immediate sale, $650.

DANIELS 7 PASSENGER TOURING CAR. An all-weather car equipped with winter sides for protection against storm and cold; it presents an unusually fine appearance. The blue paint is excellent and the low racing line with protection bars at the rear give it snap and distinction. The upholstery and interior appointments show practically no signs of use. Equipment is very complete and includes shock absorbers, front bumper, two spare tires, radiator cover, stoplight, etc. Priced for immediate sale at $750.

NATIONAL 1921 4 PASSENGER COUPE. This is an unusual bargain for the small family who desire a comfortable, commodious enclosed car seating four persons. It is upholstered in a fine quality of silk mohair and is painted a dark blue. The driver's seat is slightly advanced and there is a folding seat for an extra passenger. The tires are excellent and equipment includes spare tire, heater, motometer, etc. Mechanically will bear close inspection. A bargain at $1,200.

JORDAN, 1921, 7 PASSENGER SEDAN. The body on this car was designed and built by a custom body builder and is distinctive in appearance. It is painted an attractive shade of maroon and the upholstery is of a fine quality of broadcloth. Mechanically the car is good and it may be depended upon to give satisfaction. The cord tires are almost like new. The equipment is very complete and includes a heater for the rear passenger compartment, snubbers for easy riding, spare tire and tire cover, front and rear bumpers, etc. Price for immediate sale, $1,500.

CADILLAC 8, TYPE 59 VICTORIA COUPE. This car is an unusual bargain for the woman driver and for the small family. It has been thoroughly and completely overhauled mechanically and will carry the same warranty we give on a new car. It has been repainted in our Coach Department a beautiful shade of maroon. It seats four persons comfortably and is upholstered in silk mohair. Equipped with five new cord tires, tire cover, front bumper and other extras. Price, $2,300.

LAFAYETTE 1922 TOURING CAR. This car was recently overhauled and repainted a most attractive natural gray with a gold stripe. Equipped with five new tires, motometer, front bumper, and spotlight. It presents an unusually fine appearance. We can recommend this automobile to any one desiring a high class motor car. This is identical with new car of this make being delivered today. Price $2,500.

CADILLAC 8, TYPE 61, 7 PASSENGER TOURING CAR. [illegible]

CADILLAC MOTOR CAR CO., CHICAGO BRANCH,

2301 Michigan-av. Calumet 4841.

FRANKLIN

HUDSON ESSEX

PACKARD

CASE

CADILLAC

Marquette Bargains

HUPMOBILE—1922, TOUR.; LIKE BRAND new; cord tires, bumpers, lock, etc.; $675; terms; trade. Midway 4200.

HUPMOBILE—SEDAN, PRAC. BRAND NEW, driven less than 5,000 miles; barg., $1,275. Terms; trade. 6232 Cottage Grove.

HUPMOBILE TOUR. — LATE '21; FULLY equipped; good mech. cond.; $650. Need cash. Call Sheldrake 1347.

HUPMOBILE—'23 TOUR., DRIVEN PRIV. 8,000 miles; like new; $750. Sunny. 2132.

ITALA—LIM., $275. CHASSIS IN GOOD cond. Make good tow car or speedster; plenty extra parts. Pri. gar. 741 Buena-av.

JORDAN — BROUGHAM, 1921; SEATS 5 people; equipment entirely complete, consisting of front and rear bumper, motometer and lock and spare tire; newly painted. Price $1,550. Will take touring car in trade. Phone Dorchester 9672.

JORDAN 1921 SEDAN.

Refin.; overhauled; like new; 90 day guar.; $1,250. 5353 Broadway. Sunny. 3191.

JORDAN—'21 TOUR.; LIKE NEW—$980.

2501 Milwaukee-av. Spaulding 5945.

KISSEL SEDAN

$1,485

A LUXURIOUS CAR!

In this beautiful Kissel sedan you will find the fine results of years of studied effort of the originators of "the all year car."

Refinement and real comfort for all ages and sizes is found in the seating arrangement and appointments.

From a mechanical standpoint the car is 100 per cent perfect and from an appearance standpoint if you saw it on the boulevard you would surely appraise it as a new car. The interior is upholstered in a rich taupe velour with silver fittings and polished aluminum dash. Equipment consists of bumper, 6 tires [5 new U. S. Royal cord], 6 wire wheels, automatic windshield cleaner, heater, sun and storm shield, step plates, cowl ventilator, clock, locking cap and motometer, approved wheel lock, dome light, etc.

At the low figure we are offering this splendid car it is an exceptional bargain and we urge you to come in and make a critical inspection if you are in the market for a fine closed car and want to save a lot of money.

Harris & Rodgers

World's Largest High Grade Car Dealers.

1424-26 S. Mich.-blvd. Calumet 3300-01-02.

Open even'gs & Sundays

KISSEL DE LUXE SEDAN.

1921, perfect cond.; must sell; $1,250. 5605 Glenwood-av., 3d apt. Sunny. 6667.

LEXINGTON—7-R, CONT. MOTOR, 5 PASS., 1921 model; repainted dark maroon; tires, uphol., motor, in A1 cond., $675. Prospect 0143.

LEXINGTON — SPORT, '22; DRIVEN 6,000 miles; looks like new; big bargain; $775. Terms or trade. 4614 S. Ashland. Blvd. 8778.

LEXINGTON—1921 SPORT; FULLY EQUIP.; guaranteed same as new; many extras. 6335 Broadway.

LEXINGTON—TOUR., 1919; IN WONDERful condition in every respect; $350, cash or terms. 6120 Broadway. Sheldrake 5503.

STUDEBAKER—SPEC. 6, 1921, 5 PASSENger; mech. perf.; 5 good tires, Rex top. $600. Phone Randolph 2324.

STUDEBAKER—1922, LIGHT 6 TOUR., LIKE new; extras, $650. 1812 Prairie-av.

STUDEBAKER—TOURING, '22; LIKE NEW every way; many extras; terms. 6 E. 55th.

STUDEBAKER — LIGHT 6, 1922 TOUR.; perfect condition; $695. Bel. 4141.

STUTZ

1923

4 PASS. SPORT, BOUGHT AT AUTOMOBILE SHOW IN FEBRUARY AND HAS BEEN RUN ONLY 2,500 MILES, HAS FULL EQUIPMENT, INCLUDING NICKEL RADIATOR AND HEAD LAMPS, FRONT AND REAR BUMPERS, SPOTLIGHT, 2 SPARE WIRE WHEELS AND TIRES, TIRE COVERS, SIMPLEX SIDE WINGS, AND TRUNK. ORIGINAL COST $3,435. CAR ON OUR SHOWRM. FLOOR. WONDERFUL BARGAIN.

DETROIT ELECTRIC CAR CO.,

2416 MICHIGAN-AV.

CAL. 4789.

DUESENBERG DISTRIBUTORS.

Stutz 4 Pass. Sport

$1,150

A BEAUTIFUL CAR.

This wonderfully smart appearing 4 passenger Stutz sport car is without exception one of the best looking Stutz cars we have ever had the pleasure of offering.

The body is in maroon with gold striping and black fenders and white enamel wire wheels; the perfect top is black and the upholstery tan Spanish leather. The radiator, windshield, spotlight, large Klaxon horn, hub caps and massive drum type headlamps are in silver. "Le tout ensemble est tres chic."

From a mechanical standpoint this car is perfect, having just been rebuilt in our shops. We furnish Stutz new car service and guarantee with it. Equipment consists of Biflex bumper, 5 wire wheels, 5 excellent cord tires, shock absorbers, spotlight, tire cover, motometer, etc.

The entire car presents the appearance of new.

STUTZ CHICAGO CO.

2313 S. Michigan-blvd. Calumet 5510.

Open Even'ngs & Sunday

STUTZ—SPORT, 4 PASS., 1922; LIKE NEW, specially equipped; a real bargain. 1617 Michigan-av.

STUTZ—LATE 1920 SPORT; 4 PASS., CORD tires; new; refinished; $975; terms. 6035 Cottage Grove. Midway 8543.

STUTZ SPORT — 1921, EXACTLY LIKE new; 6 wire wheels, 6 cord tires, lot extras; mech. perf.; terms, trade. 6811 S. Halsted-st.

STUTZ—TOURING CAR; IN EXCELLENT condition; $575. 71 E. 36th-st.

TEMPLAR — 1921 SPORT; REFINISHED; all cord tires; perfect mechanically; $675; terms. 6035 Cottage Grove.

VELIE—4 PASS. RDSTER. THIS CAR HAS been refinished and is in excellent mechanical condition. Equipped with cord tires; $500. 5706 Wentworth-av. Eng. 3701.

WESTCOTT — 1922 TOURING, ALMOST new, guaranteed, $750. 2374 Milwaukee-av.

[illegible]

Friends Suggest Dever Name His Wife as Member of School Board—Society Favorite Accused in Suit

[TRIBUNE Photo.]
ACCUSED. Mrs. C. B. Chadwick, social favorite, charged with seizing jewels worth $25,000.

MAYOR-ELECT AT FRENCH LICK. Left to right: Frank Ford, secretary to county treasurer; Al F. Gorman, city clerk-elect; Emmet Whealan, county commissioner; Judge Dever, County Treasurer P. J. Carr.
[TRIBUNE Photo.]

DEMOCRATIC LEADERS CONFER AT HEALTH RESORT. Left to right, first row: County Treasurer P. J. Carr, Judge Dever, Martin J. O'Brien, George E. Brennan, P. A. Nash, and Arthur O'Brien. Second row: Al F. Gorman, Frank Ford, James C. Denvir, Emmet Whealan, Judge John J. Sullivan. [TRIBUNE Photo.]

[Edgewater Beach Studio Photo.]
SUGGESTED FOR SCHOOL BOARD POST. Mrs. William E. Dever, whose appointment as a school trustee has been suggested to her husband, the mayor-elect.

[TRIBUNE Photo.]
BIGAMIST'S WIFE NO. 4 AND THEIR CHILD. Mrs. Madeleine Michels Deleige and Margaret Kathryn Deleige, 2 years old, in their home at 2530 Cullom avenue.

[TRIBUNE Photo.]
SHAKEN BY BOMB. Bobby Maher, 5508 Harper avenue, has exciting experience.

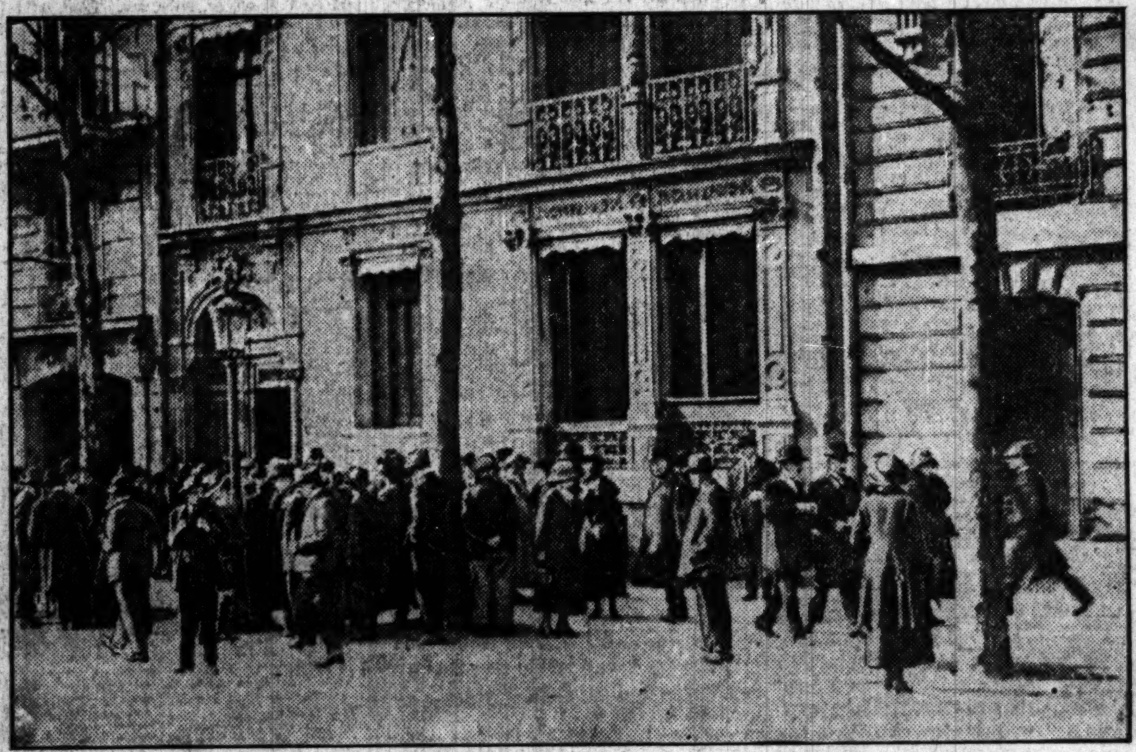

[Copyright: Underwood & Underwood.]
DEATH OF SARAH BERNHARDT DRAWS THOUSANDS TO HER HOME. Throngs around Paris house just after the news of her death. The left window of the two upper double casements is that of bedroom in which her body lay as this picture was taken.

[TRIBUNE Photo.]
CRIPPLED GIRL RESCUED FROM FIRE. Lotta Kuilek, crippled, deaf and dumb (left), and her sister, Stella, who had narrow escape in fire at 945 North Ashland avenue.

[TRIBUNE Photo.]
AT THE OTHER END OF THE CAMERA. Madge Bellamy, motion picture star, and the world's most costly camera as they appeared yesterday at the Blackstone hotel.

HELD DANGEROUS. J. K. Skipwith, Louisiana K. K. K., assailed in Georgia petition.

[TRIBUNE Photos.]
LOOK AND BELIEVE. SPRING IS HERE. The fine weather yesterday led Travis Hedrick (left) and Percy Stanton took a dip in Lake Michigan at the foot of Howard avenue. They are shown playing in the water just as if they enjoyed it.

CHALLENGES WOMAN RING CHAMPION. Ida Schnall, who defies Jeanne La Marre, French title holder, sparring with her partner, Willie Bradley, in preparation for New York match. [Wide World Photo.]

[Underwood & Underwood Photo.]
WRESTLES ALLIGATORS FOR PLEASURE. "Alligator Boy" of Biscayne Bay, Florida, waltzing with a live manatee, or seacow, caught near Miami.

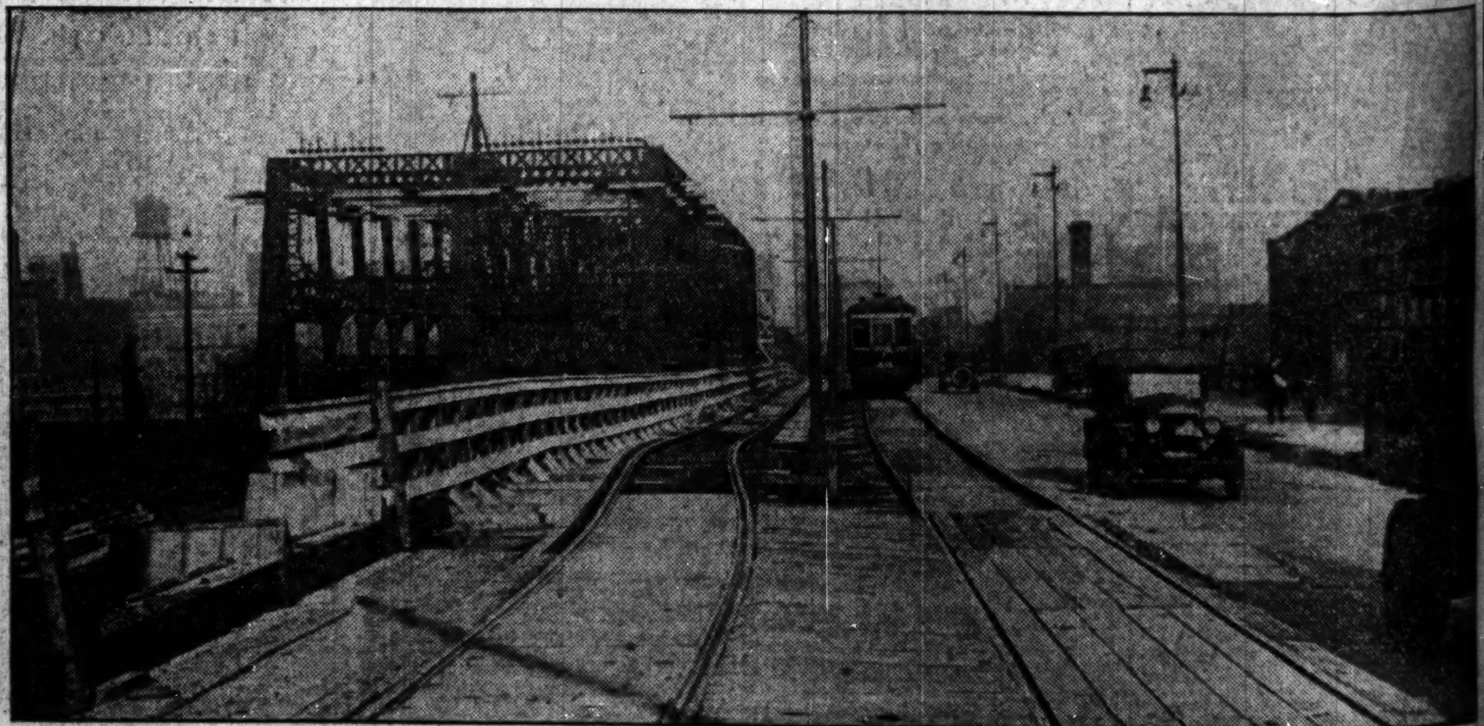

WORK ON THE ROOSEVELT ROAD BRIDGE AND VIADUCT ENTERS UPON ITS LAST STAGES. The picture shows the street cars using the new structure, which was built alongside of the old one. To one side is the old structure, which is to be removed, and the new structure will then be extended over the space it now occupies.
[TRIBUNE Photo.]

7 CENTS PAY NO MORE

VOLUME LXXXII

CIV

CANAL BATTLE PROVED NAVY FUEL POVERT

Not Enough to Tr in Maneuvering

BY ARTHUR SEARS HENN